2 CENTS PAY NO MORE!

Chicago Daily Tribune

THE WORLD'S GREATEST NEWSPAPER

FINAL ★★

VOLUME XCIV.—NO. 256 C [REG. U. S. PAT. OFFICE. COPYRIGHT 1935 BY THE CHICAGO TRIBUNE.] FRIDAY, OCTOBER 25, 1935.—42 PAGES THIS PAPER CONSISTS OF THREE SECTIONS—SECTION ONE PRICE TWO CENTS IN CHICAGO AND SUBURBS ELSEWHERE THREE CENTS

DUCE READY TO TALK PEACE

OFFERS TERMS ON ETHIOPIA TO FRANCE, BRITAIN

Would Let Selassie Keep Part of Nation

Situation in Brief

From three capitals in Europe—Paris, London, and Rome—came reports last night that a definite effort is under way to end the Italian-Ethiopian war. Premier Mussolini was reported to have submitted to Premier Laval of France a plan under which he would gain a foothold in Ethiopia. The British government was said to have agreed to accept this plan as a basis for negotiation within the league of nations.

While these negotiations were in progress the war fronts in Ethiopia were comparatively quiet. Unconfirmed reports said fighting was in progress in the Webbe Shibeli river sector in the south, while the Italian forces in the north were ready to launch their long awaited drive. Mussolini sent a ship from Italy to move out some of his troops in Libya, which Britain considered a threat to Egypt.

The United States meanwhile accepted an invitation from Great Britain to participate in a five power naval conference in London on Dec. 2. Japan, France, and Italy also were invited to attend.

BY EDMOND TAYLOR.
[Chicago Tribune Press Service.]

PARIS, Oct. 24.—Taking advantage of a lull in the diplomatic storm over Europe, Premier Pierre Laval during a conversation with Sir George Clerk, British ambassador, today put out a cautious feeler for renewal of the league of nations' attempt at conciliation between Italy and Ethiopia which was broken off at the outbreak of hostilities.

The idea is to use the famous committee of five [Great Britain, France, Spain, Poland, and Turkey], which was set up by the league council early in September and theoretically is still in existence, to revise its original report. The idea would be to work out a compromise which would enable the Italians to realize their major objectives in Ethiopia without fighting.

Believe Duce's Appetite Abated.

Though the difficulties in such an attempt still are enormous, it is thought in diplomatic circles here that Premier Mussolini's appetite for land and glory has abated to a point where there is some slight chance of carrying on serious negotiations with him.

Although the foreign office officially denied tonight that Laval had transmitted a new Italian peace offer to the British ambassador, reliable information indicates that the French premier has a concrete reason to believe that Mussolini is ready to make some concessions and that he has discussed the possibility of renewing negotiations at Geneva in consequence.

The New Italian Position.

What the new Italian position really is cannot precisely be determined. Earlier in the day certain spokesmen who usually are well informed, but also are pro-Italian and hence likely to magnify Il Duce's generosity, reported the new Italian proposals along the following lines:

Italy definitly renounces all designs on the high plateau country of Ethiopia, comprising the five original Amharic provinces. She does not even insist on outright annexation of Tigre and Ogaden provinces, but would be content with an elastic concession from Emperor Haile Selassie to develop and administer these two provinces.

Italy has not abandoned her demand for Harrar as well, but lets it be understood that this point will not be a stumbling block if the rest of her terms are accepted. Granting Ethiopia an outlet to the sea through Zeila or some other port of British Somaliland is not definitly ruled out. On this point, as well as on the question of whether the province of Harrar is to be included in her territorial loot, the Italians apparently are ready to bargain.

Willing to Withdraw Troops.

Finally, Italy is ready to withdraw the bulk of her troops from Ethiopian territory, leaving a force which by its size and armament would consti-

[Continued on page 4, column 1.]

NEWS SUMMARY of The Tribune [And Historical Scrap Book.]

Friday, October 25, 1935.

THE AFRICAN WAR.

Italian plan proposed for new peace attempt by league conciliation committee. Page 1

Italy sends ship for troops in Libya; looks to Great Britain for next peace problem. Page 3.

Report heavy fighting on southern front in Ethiopia; African general claims rain will stop Italians for two more weeks. Page 6.

Winston Churchill, British Conservative leader, brands Nazi Germany as greater menace to European peace than African war. Page 8.

LOCAL.

City council judiciary committee ends hearings on daylight saving time; vote Monday. Page 1.

"Tobacco Road" remains closed despite court order lifting city's ban. Page 1.

"Boy alderman" of Gary slain on ride; seek motive in gang fight for rule of gambling. Page 3.

Supreme court grants Irving Weitzman new trial in Eli Daiches murder case. Page 15.

Dr. Hugh S. Magill, revealing new threats by New Deal snoopers, urges fight against tyranny. Page 18.

Artificial feeding of babies blamed for rising toll of cancer of breast among mothers. Page 33.

News of society. Page 21.

Death notices, obituaries. Page 33.

Radio programs. Page 33.

DOMESTIC.

Dutch Schultz and two policemen latest victims of guns in New York; total of 7 deaths in two days. Page 1.

Jackie Coogan gets control of quarter million of his fortune as he becomes of age tomorrow. Page 1.

Eight million dollar property damage estimated in southern California as film colony is again threatened when fire defies control. Page 3.

"New Deal Follies," satirical show, takes to road from Philadelphia; Chicago first stop. Page 13.

Mystery slaying of six persons in 1934 solved; killer named by woman in jail. Page 17.

Jocky Willie Saunders and Walter Schaeffer, exercise boy, are indicted for killing woman with auto. Page 19.

FOREIGN.

Jimmy Walker, New York's former mayor, ends "self-imposed exile" and sails for Broadway. Page 1.

David Darrah appointed chief of THE CHICAGO TRIBUNE'S London bureau; John Steele retires on pension after 16 years of service. Page 6.

Adolf Hitler snubs French good will envoy; report Germany plans aggressive policy toward Paris. Page 8.

Japanese police arrest two American naval sailors on charges of insulting flag. Page 15.

WASHINGTON.

U. S. accepts Britain's invitation to attend 5 power naval disarmament conference. Page 7.

President Roosevelt urges gifts to charity as means of decreasing taxes for doles. Page 9.

SPORTS.

Four Cubs and Umpire Moriarty are fined $200 each for world series row. Page 29.

Beware, Iowa! Zuppke admits his "little boys" can charge. Page 29.

Bears rely on long marches to beat Packers. Page 29.

U. S. will send team to Olympic games, says Brundage. Page 29.

Forty-four Notre Dame men go east for Navy game. Page 30.

Blue and green teal offer duck hunters real opposition. Page 30.

Badgers pick light, fast backs for Chicago battle. Page 31.

Hilda Martha wins by nose; returns $175. Page 32.

EDITORIALS.

Pink Pills for an Ageing Nation; A Vested Interest in Discontent; Uncle and the Brown Toddler; Both Speed and Safety. Page 14.

FINANCE, COMMERCE.

Mussolini juggles balance sheet to show vanished gold. Page 35.

Oil, rubber, and metal stocks advance; other groups hesitant. Page 35.

Job increase in Illinois sets 12 year high for September. Page 35.

Burlington directors vote $3,000,000 for new freight equipment. Page 35.

Five big coal producers bolt Guffey control act. Page 35.

Bank clearings rise to highest level since 1931. Page 37.

Wheat prices show erratic movements; early advance is lost. Page 38.

Want Ad index. Page 38.

Average net paid circulation
SEPTEMBER, 1935
THE CHICAGO TRIBUNE
DAILY in excess of 800,000

7 DIE BY GUN IN N. YORK WAVE OF LAWLESSNESS

Schultz, 2 Policemen Latest Victims.

'Boy Alderman' Slain

Gangland assassins took Dan Perrotta of Gary for a ride yesterday afternoon, shot him to death and tossed his body in a roadside ditch six miles southwest of Gary. Perrotta, 23 years old, was the youngest alderman ever to sit in the Gary city council. He was a son-in-law of Paul Miccolis, Gary business man and reputed bootleg leader who was clain by assassins nineteen months ago. Authorities sought the motive for the killing of Perrotta in a war of gangs over gambling privileges or in a Black Hand feud. The young alderman frequently had expressed opposition to gambling at council meetings. Details on page 3.

(Pictures on back page.)

New York, Oct. 24.—[Special.]—The wave of lawlessness that has swept over metropolitan New York in the last two days added two more to its list of victims tonight. Hardly had the life gone from the bullet-torn body of Arthur [Dutch Schultz] Flegenheimer than a fight in a Flushing, L. I., stationhouse had resulted in the gun deaths of two policemen, one a captain.

These brought the total violent death list tonight to seven. Two gunmen, all lieutenants of Schultz, leader of one of the two chief gangs in the policy, usury, and gambling rackets, are in hospitals, so badly wounded that one was said to be dying and the others to have little chance of survival. Another aid of Dutch, discovered tonight to have been missing for two months, is believed a victim.

Whole Metropolitan Area Hit.

The territory covered by the shootings, burnings, and hatchetings of the last two days ranges from the Newark business district on the west to the crowded theater area of Manhattan on the north, Brooklyn on the south, and Flushing on the east.

The deaths of Schultz and his lieutenants in the two shootings blamed on the same killers have practically erased his crowd from the vast vice and racket picture of New York and its environs. The death of "Pretty" Louie Amberg, whose hatchet hacked, wire torn, half burned body was found yesterday morning in a blazing sedan in Brooklyn, followed by the machine gunning of the Schultz mob last night, signalized a new offensive in the warfare for the control of the city's illegal millions. Amberg's brother also was a gang victim a few months ago.

Patrolman Kills His Captain.

That such a spirit spreads out from the underworld into the presumably respectable reaches of a great city was made evident tonight when Capt. Richard McHale of the Flushing precinct in Queens county was shot dead by a patrolman he was disciplining for drunkenness. His slayer, Walter Miller, was shot down and killed a moment later by a brother policeman, Edward Hayes.

Capt. McHale, shot twice below the heart with Miller's service revolver, staggered into his washroom and clutched the sink. Miller followed him inside, gun at his superior's back. Hayes, hearing the captain's groans through the thin partition, leaped on top of a desk and looked over a transom. Taking the situation in at a glance, he fired twice at Miller, one shot striking him in the back and killing him. By that time the captain was dead. The neighborhood was in an uproar.

Schultzs Politics Effective.

Of special significance in the case of Dutch Schultz was the efficacy of his political hookup. Twice he was able to give the horse laugh to the federal government in its efforts to convict him for income tax violation, something that Al Capone and Waxey Gordon in all their might could not get away with. Recently, when he surrendered voluntarily in New Jersey to stand trial a third time, his counsel included State Senator John Toolan and former Gov. George S. Silzer.

The gunning of Schultz has ramifications that may go far back into

[Continued on page 2, column 3.]

HACKING AWAY

Jimmy Walker Ends Exile and Sails for Home

[Copyright: 1935: By the Associated Press.]

SOUTHAMPTON, England, Oct. 24.—Jimmy Walker, his chin held high and the old light of battle bright in his eyes, sailed for home aboard the S. S. Manhattan tonight, ready and eager to face what he called one of the greatest ordeals of his stormy career.

Thus he started back to Broadway and the comeback trail brimming with health after his three year "self-imposed exile" abroad, where he lived in a quaint old English cottage or visited continental spas.

Appears as Jaunty as Ever.

A live, trim figure in a blue serge topcoat and a felt hat, New York's former mayor strode quickly through the crowded pier sheds with Mrs. Walker, the former Betty Compton, on his arm. Walker, now crowding 55, appeared as jaunty as in the days when he took New York by storm a decade ago.

He admitted tonight was his "most exciting since I was a kid."

Walker reiterated he was definitly through with politics and public life, but admitted he had been approached within the last week to return once more to American politics.

"Was that offer made since you have been in exile?" an English newspaper man asked him.

Denies He Was in Exile.

Walker buttoned his gray checked suit and swung around with a characteristic gesture before retorting:

"Since I have been in what? There isn't anything in exile about me.

"These tax measures you have read about had no existence when I came abroad. The first mention I heard of them was months later. No—I could not possibly have left from something that didn't exist."

Walker also declared his wife definitly would not go back to the stage. "But you'd better check that up with her," he added. "That's just what I remember she said. She says marriage is a 24 hour job and that she's through with the stage."

Wife Confirms Remarks.

Mrs. Walker confirmed his remarks fully.

Before he stepped aboard the Manhattan, which was delayed by fog en route from Havre, Jimmy held court for an ever-increasing crowd of spectators and reporters in the lobby of a Southampton hotel.

He came here from Dorking, Surrey, where his cottage, The Thatch, was razed by fire two days ago while he and Mrs. Walker were on the continent.

At Dorking he said: "Home sounds like heaven," but insisted he wanted to return as "Mr. Average Citizen" and declared the idea of one of New York's traditional ticker tape welcomes terrified him. He will resume his law practice, he asserted.

No Formal Welcome Planned.

New York, Oct. 24.—[Special.]—No formal welcome is planned for former Mayor James J. Walker when he arrives here next Thursday. However, it is expected his liner will be met at Quarantine by several boatloads of his friends and escorted to the Chelsea piers. Walker was invited to become executive director of Mouquin, Inc., wine importers and manufacturers, in a cablegram sent today by Louis H. F. Mouquin.

TREES PRESERVED FOR MILLIONS OF YEARS LOCATED IN IDAHO

Moscow, Idaho, Oct. 24.—(AP)—Tropical trees, believed to have grown from 10 to 20 million years ago, have been found perfectly preserved in the relatively cold Idaho mountain lands.

Dr. F. B. Laney, head of the University of Idaho geology department, kept secret the exact location today to ward off souvenir hunters, but said the trees resemble the bald cypress now found in Florida swamps.

Sixteen carbonized logs from eight to 24 inches in diameter, some with roots exposed, were found within a space of 100 feet, indicating the forest was thick with the now extinct species. In their place grow the pine, fir and tamarack.

"Growth rings, cellular structure, even the bark in places, are well preserved," Dr. Laney said. The trees were green before the high Cascade mountains to the west were forced up by volcanic disturbance, Dr. Laney added.

PAROLED CONVICT DRINKS A TOAST: 'HAPPY RETURNS!'

Jack Nelsen, 29 years old, 3106 North Cicero avenue, was paroled from the Indiana penitentiary at Michigan City last Saturday, after serving 40 months of a three to ten year sentence for automobile theft.

To celebrate his freedom Nelsen went on a spree. Early yesterday he was arrested after he had broken into a Jewel Tea company store at 3116 North Cicero avenue. The police found him sitting on the floor, mixing whisky which he had carried in with him with ginger ale from the store's stock.

"It's all my own fault," he declared last night at the detective bureau. "But I couldn't help hitting the bottle. It felt so good to be out."

It was indicated that Nelsen would be turned over to the Indiana authorities for a longer stay in prison. He had previously served two terms, one beginning in 1925 and one in 1927, in the Pontiac reformatory.

'Tobacco Road' Remains Shut Despite Court

Although Federal Judge William H. Holly yesterday issued a temporary restraining order barring Mayor Kelly and the police from interfering with the presentation of "Tobacco Road," the play was not in performance again last night.

Mayor Kelly, who ordered the doors shut Monday on the play—terming it a mass of obscenity"—and revoked the license of the Selwyn theater, in which it was performed, refused to comment on the action of the court.

Promoters Seek Another Theater.

The promoters of "Tobacco Road," Sam Grisman and Jack Kirkland, were reported negotiating for another theater in which to continue the play's 7 weeks' run. It was considered doubtful, however, that managers of any of the city's showhouses would care to brave the mayor's displeasure by dealing with the promoters.

Judge Holly's order would prevent the mayor from revoking or threatening to revoke the license of a theater presenting the show until Nov. 1, when a petition for a temporary injunction, filed by Grisman and Kirkland, is to be argued.

Around the city hall, it was pointed out that any showhouse accepting "Tobacco Road" would undoubtedly have to comply strictly with the fire and health ordinances, and that this, for theaters now dark, might prove a stumbling block.

Judge Comments on Play.

In issuing the restraining order Judge Holly said:

"I feel that the federal court should hesitate in setting aside the act of an administrative official [Mayor Kelly]. Therefore I felt it my duty to read and examine the play and decide from the script whether or not it is indecent. I do not find it obscene or indecent.

"There is no doubt that the mayor did not act corruptly or not in good faith. However, it would be the duty of the court to correct any wrong done.

"One must take into consideration the customs and modes of the times. In this play I find that profanity is used, but that seems to be customary now and is accepted by the best people. Some characters are represented as sexually excited. But they are not more so than the characters and situations in 'Reunion in Vienna' and 'The Command to Love.'"

At 10:30 this morning Barnet Hodes, city corporation counsel, will move in Judge Holly's court for dissolution of the temporary restraining order.

Jackie Coogan 21 Tomorrow; Gets Fortune

BY ROSALIND SHAFFER.
[Chicago Tribune Press Service.]

Hollywood, Cal., Oct. 24.—[Special.]—The greatest money maker as a child star that the films ever have seen, Jackie Coogan, comes into the first instalment of his million dollar estate on his twenty-first birthday Saturday. He is the only one of several big money making screen children who arrives at his majority to find a good sized share of the money he earned awaiting him.

Others who did not get their hands on their fortunes—or, at least, so they said in court—included Mary Miles Minter, Mary Astor, Virginia Lee Corbin, and there even is a current court difference over Freddie Bartholomew.

Fortune Is Million.

It is a Hollywood matter of common comment that the estate, held in trust for Jackie Coogan by his parents, amounts to a million dollars. No accurate figures are available. This is because Jackie's business manager, Arthur Bernstein, has consistently avoided any statement of amounts. It is understood, however, that Saturday he will receive $250,000 and that further instalments of the remaining $750,000 will be turned over on certain designated birthdays.

Jackie Coogan's position is unique. Mary Miles Minter, in the suit brought against her mother in which she demanded an accounting of sums earned while she was a minor, stated that in her career she had earned well over a million dollars. The final settlement brought her a small fraction of the money.

Virginia Lee Corbin launched a similar suit against her mother, charging that moneys had been dissipated.

"Baby Peggy" Now an Extra.

Baby Peggy Montgomery earned a fair sum during the period of her popularity as a child star, but little of it remains today, as Peggy, now in her teens, has been earning a precarious living doing extra and bit work in films.

Of them all young Coogan alone was fortunate. The business acumen of his father, the late Jack Coogan, was largely responsible for the fortune that awaits Jackie this week. Business associates of Coogan Sr. say that he made it a rule never to invest in speculative securities and never bought stocks. His investments were largely real estate, in which he made fortunes, mainly in the Los Angeles district.

Another of his investments of his son's earnings was the financing of the string of five and ten stores belonging to Sam Kress. In October, 1927, local estimates were that the Coogan estate owned a million and a half worth of real estate alone. The most valuable single holding was a business block in Los Angeles where the business offices of the Coogan corporation still are maintained very actively.

Two ranches, well stocked, equipped for farming and stock raising, with residences, are included in the holdings. A city residence is another item. A public garage, a block of stores, improved and unimproved

[Continued on page 16, column 3.]

THE WEATHER

FRIDAY, OCTOBER 25, 1935.

Sunrise, 6:14; sunset, 4:54. Moon rises at 5:35 a. m. tomorrow. Venus is a morning star; Jupiter and Mars are evening stars; Saturn is an evening luminary, visible until about 2 a. m.

Chicago and vicinity—Fair Friday and Saturday; rising temperature and gentle to moderate southwesterly winds Friday.

Illinois—Fair Friday and Saturday; rising temperature Friday.

TRIBUNE BAROMETER.

TEMPERATURES IN CHICAGO

MAXIMUM, 1:45 P. M. 58
MINIMUM, 7:05 A. M. 37

3 a. m....39	11 a. m....52	7 p. m....50
4 a. m....39	Noon 55	8 p. m....49
5 a. m....39	1 p. m....57	9 p. m....48
6 a. m....39	1:45 p. m. 58	Unofficial—
7 a. m....38	2 p. m....54	10 p. m....48
7:05 a. m. 37	3 p. m....52	11 p. m....47
8 a. m....39	4 p. m....51	Midnight....47
9 a. m....43	5 p. m....51	1 a. m....46
10 a. m....49	6 p. m....51	2 a. m....45

For 24 hours ended 7 p. m. Oct. 24:

Mean temperature, 48; normal, 50; deficiency for October, 53 degrees; excess since Jan. 1, 178 degrees.

Precipitation, none; deficiency for October, 1.05 of an inch; total since Jan. 1, 32.15 inches; excess since Jan. 1, 4.22 inches.

Highest wind velocity, 14 miles an hour from the southwest at 4:45 a. m.

Barometer, 7 a. m., 30.47; 7 p. m., 30.47.

October 25, 1934:

Maximum temperature, 63; minimum, 49; mean, 56; partly cloudy; precipitation, .84 of an inch.

[Official weather table on page 34.]

DAYLIGHT TIME NEAR A VOTE AS HEARINGS END

Committee Will Act on Monday.

BY LLOYD WENDT.

The judiciary committee of the city council yesterday ended hearings on Ald. B. A. Cronson's proposed ordinance for putting Chicago on eastern standard time. The members voted to go into executive session at 1:30 p. m. Monday to draft their report to the council.

Ald. Oscar F. Nelson [46th], chief opponent of the time change in the public hearings, and a member of the committee, tacitly admitted that the bill will pass both committee and council when he announced that he would offer an amendment submitting the time change to referendum in the April primary.

To Be Effective After Jan. 1.

Ald. Cronson said that he would offer an amendment delaying the time the ordinance would become effective to a date after Jan. 1, 1936.

Yesterday's hearing, which was held in the city council chambers, started in the morning before a large crowd, but Ald. Nelson's heckling of advocates for the ordinance consumed so much time that many persons left without being heard. As a consequence there was no response to the calls of Ald. James J. McDermott [14th], chairman of the committee, for further speakers in the afternoon session.

Stacks of letters and telegrams face the committee members as they go into the task of determining the public will on the question of conserving daylight. Ald. McDermott said that all such communications will be given full consideration.

Both Sides Present Case.

Yesterday's session and a hearing on Oct. 15 brought out impressive organized support on both sides of the question. The following major groups favored the eastern time ordinance in expressions to the committee through personal representatives, resolutions, telegrams, or letters:

The Chicago board of education.

Bishop Bernard J. Sheil, Rabbi Louis L. Mann, Dr. Joshua Oden, president of the Chicago Church federation, and other church leaders.

Judge John Gutknecht of the Trafic court and officials of the Chicago Motor club, urging eastern time as a safety measure.

Chicago Federation of Business Men's Associations.

Chicago Real Estate board.

International Metal Engravers' union.

Chicago Aero commission.

Illinois Emergency Relief commission.

Cook County Federation of Women's Clubs.

Dr. Julius H. Hess, Dr. Isaac Abt, Dr. Morris Fishbein, and other medical men.

Chief Opponents of Plan.

These major groups presented formal objections to the plan through representatives, letters, or telegrams:

The Chicago Milk Wagon Drivers' union.

The Chicago Division of the National Letter Carriers' association.

The Association of Elevated Railway Workers.

The Crawford Taxpayers' association.

The Christian Business Men's association.

E. K. Hogan, representing the Chicago Federation of Labor, which has not voted on the eastern time measure, but opposed summer daylight time.

Scores of smaller organizations and hundreds of individuals in addition have been represented before the committee, with the score slightly less than two-to-one for the ordinance.

Ald. Nelson yesterday sought to gain Ald. Cronson's consent to place the time measure in referendum.

"The people have voted twice on daylight time," Cronson responded, "and you will remember that, in 1926, when you wanted to knock out summer daylight time, you didn't want a referendum then."

"No," said Nelson, "but I finally voted for it."

Gets Consent for Amendment.

Ald. Nelson obtained consent of the committee to submit his referendum amendment in writing, since he will leave today for Battle Creek, Mich., for medical attention, and will not be present Monday.

It is probable that the amendment procedure, if favored, would be simi-

lar to that when summer daylight time was adopted 17 years ago. Then the council passed the ordinance and suggested that civic groups circulate petitions putting it on the ballot as a question of public policy. Daylight time carried by a majority of 61,000.

The morning session of the judiciary committee was marked by spirited clashes between Ald. Nelson and other aldermen who censured him for cross-examining all persons who appeared to speak for the ordinance.

Opens Fire on First Witness.

Ald. Nelson began his attack on witnesses with the first speaker, Percy Wilson, a director of the Chicago Real Estate board and former regional director of the federal housing administration. Mr. Wilson was concluding his address for the ordinance when Nelson strode in late. The alderman required him to repeat it.

"The directors of the real estate board have voted for the ordinance," Mr. Wilson said. "We realize it is not easy to change habits of the people, but civilization has developed because such habits change. We believe that permanent daylight time will promote health of children and adults, it will promote interest in home ownership because it offers more time for the enjoyment of the home.

"It will benefit business and eliminate present time changes twice a year which confuse business and the public alike. It will give 1,500,000 children a total of 25,000,000 extra hours of playtime every year."

What Real Estate Men Think.

Ald. Nelson interrupted.

"Do you speak for yourself or for the real estate board?" he asked.

"For both," Mr. Wilson replied. "The board has acted on it."

ALD. NELSON—But they have not taken a vote?

MR. WILSON—The executive board has voted for the ordinance.

ALD. NELSON—But the members have not voted?

MR. WILSON—No, there has been no chance to assemble the entire membership, but polls indicate they favor it.

ALD. NELSON—As a matter of fact, Mr. Wilson, I have talked with lots of real estate people and owners, and they are against it.

MR. WILSON—Do you speak for all owners?

ALD. NELSON—I talked with six or seven. You won't deny will you, Mr. Wilson, that it costs more to heat a place under daylight time?

MR. WILSON—It will not cost more. There will be no change.

ALD. NELSON—The children will play on the streets under this extra hour, won't they?

MR. WILSON—Are you against children playing?

Cross-Examination Criticized.

CHAIRMAN McDERMOTT—Ald. Nelson, we can't go on cross-examining every witness. It delays the hearing. The people are here to be heard.

ALD. NELSON—Now, isn't that too bad! After they testify I'll ask all the questions I want.

There were protests from the galleries and Ald Frank Keenan [49th] moved to eliminate all cross-examination. Ald. James J. Cusack Jr. [5th] seconded the motion. Ald. McDermott cautioned Nelson and urged that the motion be withheld.

Paul Scott Mowrer, associate editor of the Chicago Daily News, declared that his paper opposed eastern time because it would provide no health benefits, and that while it might help some business, it would injure others. "Pale" daylight in the winter is of no benefit, he said. The interstate commerce commission will not permit railroads to change their time, he added.

Speaks for Radio Station.

Theodore W. Fuller, representing WLS, the Prairie Farmer radio station, appeared against the ordinance. He declared Chicago would be placed out of touch with the midwest trade territory. A first handful of letters to the station on the subject were nine to one against daylight time, he said. He admitted that the station was opposing the ordinance.

Robert J. Dunham, president of the Chicago park board, declared that there would be a 50 per cent increase in persons using the parks during afternoons if daylight time were adopted. He urged it as a health measure, and for the safety factors.

"Our recreational directors say there would be tremendous health and recreational benefits," Mr. Dunham said.

"You can't agree with that, can you?" Ald. Nelson said.

"I certainly do," Mr. Dunham replied.

Nelson Tells of Childhood.

Ald. Nelson then related his experiences as a child in the parks. He questioned Mr. Dunham on his childhood.

Ald. William J. Cowhey [42d] objected. "Mr. Chairman," he protested, "the alderman is being discourteous to witnesses here. Let him confine himself to the question."

Chairman McDermott again cautioned Nelson. The galleries called for a chance to be heard.

Finally John J. Bruce, president of the elevated lines employés, made himself heard. "Our 5,000 members oppose this change," he said. "They rise early enough in the morning now. The kids can't get out in the afternoon anyway, because they do home work. Labor has always opposed daylight time, but we endure it in summer."

Joseph Cavanaugh, general manager of the Chicago Motor club, declared that daylight time should be adopted as a safety measure. He presented statistics to show that the extra hour of daylight in the evening will reduce accidents.

"We'll save at least 27 lives every year just with this law," he declared.

Nelson cross-examined, but was finally convinced that Mr. Cavanaugh's figures were correct. Then he objected that they didn't mean anything. He recited his own driving experience.

Declares Labor Is Opposed.

E. K. Hogan, who said he represented the Chicago Federation of Labor, spoke against the ordinance.

"Labor always opposed summer daylight saving, and we think extending it will only make it worse," he said. "Children are better off in beds than outside. It especially hurts transportation workers."

He warned the council against taking a roll call vote on the measure.

This angered Chairman McDermott.

"We plan a roll call vote," he said. "Did the Federation of Labor vote against this ordinance at its meeting Sunday?"

"No, it did not," Hogan replied. "No vote was taken."

Nelson then asserted that the council had no authority to pass an eastern time ordinance. Persons in the galleries objected to this quibbling, and some left.

Edward P. Krause, president of the East 79th Street Business association, declared he could not wait longer to be heard, but presented a resolution for eastern time.

The committee then went into executive session in an effort to retrieve its hearing from the hands of Ald. Nelson. This session resulted in the decision to draft a report to the council Monday.

For Daylight Time

Robert J. Dunham, president of Chicago park district, as he spoke in favor of daylight time for Chicago at aldermanic hearing.

[TRIBUNE Photo.]

PENNY ROBBER FINED $25.

Julian Wajcew, 39 years old, a casual, was fined $25 by Municipal Judge Eugene J. Holland yesterday for stealing pennies from the loop news stand of Peter Scotty, 543 Garfield boulevard.

SEVEN DIE BY GUN IN N. YORK WAVE OF LAWLESSNESS

Dutch Schultz and Two Policemen Victims.

[Continued from first page.]

prohibition days among New York's racketeers. Schultz was a beer runner, one of the chief ones, but in more modern days he has headed a crew of sluggers and killers in the policy and usury fields of underworld endeavor. Some seven deaths in recent months have been attributed to connections with this racket. But the killing of Schultz and his aids was the most spectacular since prohibition.

Dutch and three of his pals were gunned in a crowded tavern in the heart of the Newark business district. Two were able to rush to the street and return the fire as the assassins fled. Within two hours the same gunmen, the police declare, followed Marty Krompier, Schultz's chief lieutenant since the disappearance of Bobo Weinberg, and Sammy Gold into a barber shop in Times square and shot them down there as theater crowds surged by.

Otto Berman, 46, and Leo Frank, also 46, two of those shot in New Jersey, preceded Schutz in death today. Bernard Rosenkrantz died tonight and Kompier was said to be dying. Gold, a bookmaker, shot three times, once in the abdomen, was said at the New York Polyclinic to have a chance for life.

All Keep Tight Lips.

The police were unable to learn from Schultz or his fellow racketeers who had shot them, or why. Schultz insisted he did not know. Berman, shortly before he died, tried to tell the police something, but only unintelligible sounds came from his lips.

Schultz did not realize how serious was his wound until 8 o'clock this morning when he had a sinking spell. After that his attendants heard him say frequently that he knew he was going to die.

"This is the journey's end," he said over and over. His wife, Frances, his mother, Mrs. Emma Flegenheimer, and his sister, Mrs. Helen Ursprung, were with him at times during the day.

Sinks Into a Coma.

At 8 o'clock tonight he had another sinking spell. He lapsed into a coma then, and sank steadily until he died. With him at the end were three physicians and a nurse. In a hallway outside the room were his mother and sister. His wife had left the hospital.

The Rev. Cornelius J. McInerney of Livingston, the Catholic priest who baptized Schultz and administered the sacrament of extreme unction to him during the afternoon, was with him until a few minutes before he died.

Schultz's wife was held without bail tonight as a material witness pending investigation of her story, which the Newark police said contained several "discrepancies." They said they had learned that she had visited Schultz in the back room of the tavern where he was wounded, an hour before the shooting.

New York police tonight received information which led them to believe that both Schultz and "Pretty" Amberg were killed by the order of a rival gang leader.

As a result of this information, detectives were ordered to look for Charles Luciana, alleged head of the Unione Siciliano in New York. Luciana is called "Lucky" Luciana because he is one of the few persons who ever came back alive after being "taken for a ride" by gangland enemies. He is said to be a power in New York's underworld circles, besides owning a string of night clubs and cabarets.

Luciana was formerly associated with the slain Arnold Rothstein and Jack Diamond. He is said to have succeeded to leadership of the Unione Siciliano after the killing of Giuseppe Masseria, known as "Joe the Boss" in Coney Island in 1931.

Weaned Away Schultz's "Trade."

Before Schultz went into hiding over a year ago, as a result of the federal government's investigation of his income tax, he worked in harmony with other organized gangs in New York. During his absence, however, rival gang leaders began to intrude upon Schultz's rackets and wean away members of his gang.

After Schultz beat the income tax charges at Albany, according to the police, he reorganized his gang and attempted to take his former place as head of all the rackets in New York, although he had to stay across the Hudson because of Mayor La Guardia's warning that he would be arrested if he set foot in New York City. He is said to have sent Weinberg, then his chief lieutenant, to notify other gang leaders of his reascension to the throne. These leaders are said to have organized a powerful combination covering New York, Brooklyn, and Newark, and to have sent back word to Schultz to "keep out," as they intended to run all the rackets themselves thereafter.

Threaten to Kill Him.

Weinberg and Krompier were sent back by Schultz to negotiate anew with the rival gang leaders, who this time were said to have made more emphatic threats, warning Schultz that he would be "bumped off" if he tried to get back control. Shortly after that Weinberg disappeared and the police began to hear reports from underworld sources that he had been killed and that his body had been sunk in a barrel of cement in the Hudson river. Weinberg has not reappeared, nor has his body been found.

The police said the Schultz and Amberg gangs, who remained associated despite Schultz's break with the other gang leaders, were known in the underworld as largely "Jewish gangs," whereas the rivals with whom Schultz broke were regarded in the same circles as heads of so-called Italian gangs."

Police Commissioner Lewis J. Valentine announced at police headquarters that the Schultz-Amber murders looked to him "like a racial war of extermination," because there wasn't an Italian victim.

It was also learned that the current investigation of New York rackets by Thomas E. Dewey, special prosecutor, had disclosed information which may throw light on the Schultz killing. The rival gang leaders had begun to make so much money out of the revived ursury racket, as well as the policy, horse, poolroom, alcohol, labor trouble, and other forms of underworld activity, it was said, that they were afraid that the return of such a highly publicized figure as Schultz would attract too much public attention to them.

In Newark Deputy Police Chief John Haller, in charge of detectives, said his information indicated the killers might have come either from the Luciana gang, from the Amberg "mob," in case it believed Schultz responsible for the death of its leader, or from disgruntled members of the Schultz crew itself.

Find the Killers' Car.

Today Newark police found an abandoned automobile in front of a church near the scene of the shooting. It resembled the car in which the killers escaped, and it contained an empty sawed-off 12 gauge shotgun. Shotgun shells as well as .32, .38, and .45 caliber pistol cartridges and two .45 caliber pistols were found on the floor of the tavern. The police said they were certain this was the murder car. The car was stolen and bore stolen licence plates.

Descriptions of the gunmen given by the Newark bartender and waiter who saw the shooting did not fit in either case with that of Al Stern or Stein, a 21 year old New York gunman charged by the police with the murder of the seven of his former underworld associates, including "Pretty" Amberg, within the last two months. The New York police said Stern answered somewhat the description of one of the gunmen who shot Krompier, but denied a report that attendants at the barber shop had identified his picture.

Another theory was that Stern might be associated with some smaller gang which might have reason to avenge itself on both Schultz and Amberg for cutting in on their operations, for double-crossing them in some deal, or for failure to help them out with financial aid for some of their members who had been arrested. Stern is the most sought criminal in New York police history tonight.

PALACE U. S. BOUGHT FOR BERLIN EMBASSY CRACKING TO PIECES

BERLIN, Oct. 24.—(AP)—Subway construction in Berlin endangers a huge palace which the United States intended to use as its embassy.

Building of the new subway, which cut through sandy soil 17 feet from the beautiful Bluecher palace, has caused two wide cracks in two walls, about 40 feet apart, running from the basement to the top of the first story. If the cracks became more serious, the whole corner of the building nearest the subway might collapse.

Bluecher palace, despite its marble walls and many marble pillars, was in poor condition when acquired by the American government at a cost of $1,750,000. It was nearly ruined internally by fire in 1931. The subway cavein on Aug. 20 when 19 persons were killed also weakened the building. The American embassy staf now occupies five separate buildings.

URGES EASTERN TIME AS BENEFIT TO LARGE EXPOSITIONS IN CITY

B. H. Heide, general manager of the International Live Stock exposition held each year in the amphitheater at the Union stockyards, yesterday addressed a letter to Ald. James J. McDermott [14th], chairman of the city council's judiciary committee, urging that the committee act favorably on the proposal that Chicago adopt eastern standard time.

"The extra hour of daylight would be welcomed by the thousands of citizens who attend our international show at the stockyards and the automobile show, agricultural exposition, flower exhibits, and other events held in the amphitheater," Mr. Heide wrote. "While the benefit to these shows, and to the persons who attend them, is by no means a major argument for daylight time, as compared with health and other benefits, I hope you will give it consideration when you vote upon the time change."

HOTEL OFFICIAL BEATEN; SECOND VIOLENCE VICTIM

Harry Bailey, 48 years old, 846 North Central avenue, manager of a hotel at 339 Fullerton parkway, was slugged yesterday in an alley in the rear of 1449 Augusta boulevard. Three men forced him into the alley at the point of a pistol and then one of them beat him, Bailey told Racine avenue police.

It was the second attack on officials of the hotel building in 24 hours. On Wednesday Thomas H. Beacom, 69 years old, former vice president of the Chicago, Rock Island and Pacific railroad, was beaten as he sat in a restaurant in the hotel. Beacom is president of the corporation which owns the hotel building.

Just Two of Our Many Smart New Styles

CHICAGOAN SHOES

$5.50

Here at The Hub we have Chicago's most complete selection of up-to-date styles at the lowest possible prices for quality necessary to real wear and complete comfort. Your choice of plain or wing tips, grained leather or calfskins, and blacks or browns. See them today at The Hub.

BOSTONIAN SHOES—$6.50 TO $8.50

THE HUB
HENRY C. LYTTON & SONS
State and Jackson—CHICAGO
EVANSTON OAK PARK GARY

Quality, value, satisfaction . . . plus liberal accommodations

ROTHSCHILD-STETSON
Heatherland mixtures

New finishes, roughly soft, in keeping with the rugged tweeds worn this fall—colorings that harmonize with autumn fabrics—you'll find them in Rothschild-Stetsons

$6.50

Others $8 $10 $15 up

Penn-craft hats by a division of John B. Stetson Co.
$5

Maurice L Rothschild
State at Jackson

A STARR BEST
ESTABLISHED 1902

For Young Men who Demand Smart Styles

TWO TROUSER SUITS

$25 to $40

Young men that are style conscious will be quick to recognize the smart lines of these new suits... Single or double breasted in all the newer tweeds and worsteds.

A STARR BEST
FINE CLOTHES for MEN
11 to 15 NORTH WABASH AVENUE
Just North of Madison Street

O'G

The Costume Bootery of
O'CONNOR & GOLDBERG
at 23 Madison, East
THE BIRTHPLACE OF AMERICA'S FOREMOST FOOTWEAR FASHIONS

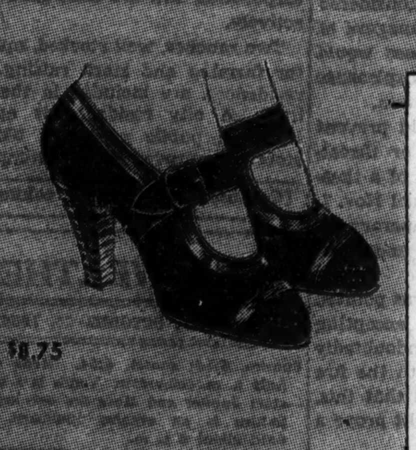

$8.75

$8.75

New arrivals . . . just received featured today and Saturday as

O-G WEEK-END SPECIALS
in O-G Custom-Crafted Shoes

Outstanding new style notes beautifully fashioned in

SUEDES • FABRICS • LEATHERS
BROWN • BLACK • GARNET • GREEN • BLUE

$8.75

Each model patented for O'Connor & Goldberg's exclusive presentation

MOST STYLES IN SIZES UP TO 10

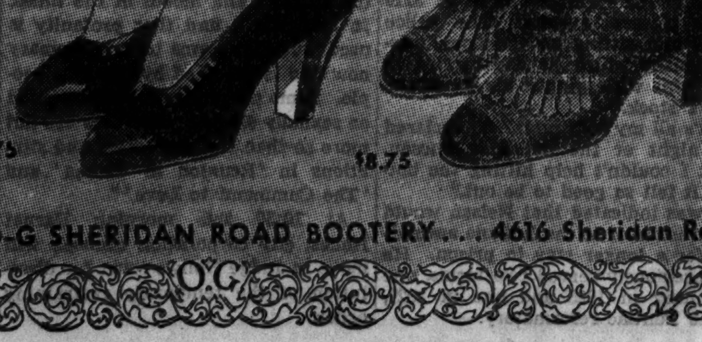

$8.75 $8.75

Also presented in the O-G SHERIDAN ROAD BOOTERY . . . 4616 Sheridan Rd.

O'G

• CLAM CHOWDER
We make it Boston style—with milk.

• SALMON SANDWICH
Fancy red sock-eye salmon on well-buttered homemade bread.

• SCRAMBLED EGGS AND MUSHROOMS
Mushrooms browned in butter, scrambled eggs, fried potatoes, and buttered toast—a lunch that's different—and so delicious.

Pixley and Ehlers
13 GREAT RESTAURANTS
NO TIPPING

Quality, value, satisfaction . . . plus liberal accommodations

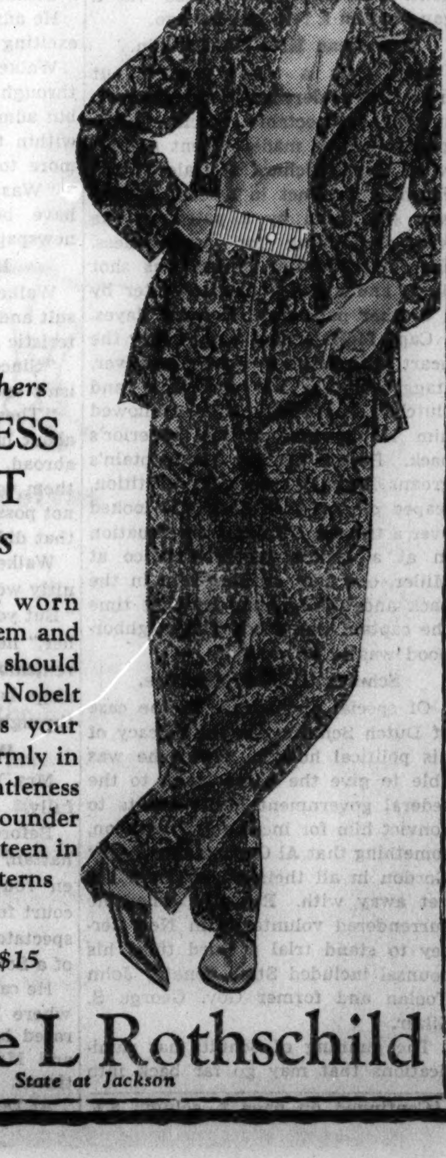

Wilson Brothers
FAULTLESS NOBELT
pajamas

Those who have worn them swear by them and those who haven't should try them, too. The Nobelt lastex band holds your pajama trousers firmly in place with a gentleness that promotes sounder slumber. Smart sateen in new Persian patterns

$3.50

Others $2 to $15

Maurice L Rothschild
State at Jackson

HEY KIDS!!! BUY MY BRAND NEW FLASHLIGHT WITH 2 GENUINE MICKEY MOUSE BATTERIES ONLY 69¢

The POWERFUL 2-cell 500 ft. focusing flashlight you've always wanted! USALITE

Spotlight your way "over hill and dale" to new adventures with MICKEY MOUSE and his pals.

Be sure to get your FREE copy of "MICKEY MOUSE'S Midnight Adventure"

AVAILABLE AT ALL STORES

If your dealer can't supply you, write us today!

U. S. ELECTRIC MFG. CORP.
224 West 14th Street, New York

DEMAND THE GENUINE MICKEY MOUSE BATTERIES FOR ALL YOUR PLAYTHINGS 10¢ EACH

Chicago Daily Tribune.
THE WORLD'S GREATEST NEWSPAPER

Vol. XCIV. Friday, Oct. 25. No. 256.

Published daily at Tribune Tower, 435 N. Michigan-av., Chicago, Ill.

The Tribune company, publishers.

MAIL SUBSCRIPTION PRICES.

Mail subscription prices in Ill. (outside of Chicago), Ind., Iowa, Mich., and Wis. Daily with Sunday, one year, $12.50.

Zones 3 and 4 in states other than Ill., Ind., Iowa, Mich., and Wis.—Daily, $7.50 per year.

Zones 5 and 6, inclusive, Canada, Mexico, and foreign—Daily, $12.00 per year.

Entered as second class matter Aug. 12, 1903, at the postoffice at Chicago under act of March 3, 1879.

CASH for OLD GOLD

JEWELRY, WATCHES, GOLD TEETH
DIAMONDS, PLATED ARTICLES
SILVER, PAWN TICKETS

This institution is operated by public spirited citizens to help you obtain

PROPER CASH VALUE

Licensed on Treasury Dept. Form TGL-13
Established 1900

Chicago Gold Smelting Co.
37 South Wabash Ave.
Corner Monroe St., 3rd Floor
Member Chicago Assn. of Commerce

New Way to Hold Loose
FALSE TEETH
Firmly in Place

Do false teeth annoy and bother by dropping and slipping when you eat, talk or laugh? Just sprinkle a little FASTEETH on your plates. This new, tasteless powder holds teeth firm and comfortable. No gummy, gooey, pasty taste. Makes breath pleasant. Get FASTEETH today at Walgreen's or any other drug store.

GARY ALDERMAN IS SLAIN ON RIDE; FLUNG INTO DITCH

Motive Sought in Battle for Gaming Control.

(Picture on back page.)

The body of Dan Perrotta, 23 years old, youngest member of the Gary city council, was found yesterday in a ditch along a deserted street in Griffith, Ind., six miles southwest of Gary. Perrotta, apparently the victim of a "ride," had been shot four times.

No bullets were found, but police believed that the shots were fired from a pistol. Perrotta was wounded twice in the head, once in the left arm, and once in the left side.

Hunt Trio Seen Near Body.

The body was discovered at 2:15 in the afternoon on Kapalke street several miles from the business district of Griffith. Three men who were seen driving away from the locality in a new black sedan several minutes before the dead man was found were being sought by the police.

Perrotta, who lived at 833 Adams street, Gary, was elected to the city council last spring and was the youngest man ever to serve in the council.

He was married last July to Josephine Miccolis, whose father, Paul Miccolis, was killed in March, 1934, in the gangland manner somewhat similar to that in which Perrotta met his death.

The motive for Perrotta's murder and the identity of the slayers were being sought last night in an investigation of the struggle for control of gambling in Gary and in Black Hand activities.

Hunt Motive in Gambling War.

Perrotta, during his short term as an alderman, had often expressed his opposition to gambling at meetings of the council. Last Thursday night Michael Yesh, a former Gary councilman from a district adjoining Perrota's, was severely beaten by two men. Several groups of racketeers are reported to be fighting for control of policy games and other gambling, particularly in Yesh's and Perrotta's wards.

Police Chief Lawrence of Gary, however, expressed the theory that Perrotta was the victim of a Black Hand feud. The chief said that several weeks ago Perrotta in a conversation with a policeman had told of receiving threats and being "in a bad spot," but had refused to give the origin of the threats.

PWA Workers Find Body.

Perrotta's body was found by members of a federal Works Progress administration road crew who were working on a project a half mile away. The workers said that the three men in the black sedan had driven by at a high rate of speed, but no significance was attached to this circumstance at the time. A few minutes later a man and woman rode by in another car and the woman called out to the workers that she had seen a man lying in a ditch. The couple drove away before their names could be learned.

Perrotta's father-in-law, Miccolis, who was reputed to be the sugar broker for a million dollar liquor gang in northern Indiana, was ambushed and shot to death by gunmen in front of 850 Grant street, Gary, on March 29, 1934.

Shot to Death in Auto.

Miccolis was driving a truck when the killers pulled up alongside it and fired on him with shotguns. Police investigated the possibility that his slayers were Black Hand feudists, but no arrests ever have been made in connection with the murder. Miccolis, who was the head of an Italian fruit products company several years before his death, had been found guilty of conspiracy to violate the liquor laws. He was fined $1,000 in the federal court on this charge.

Perrotta's young widow refused to talk with reporters last night and slammed the front door of her home when they asked questions about the murder.

Guardsmen Pay Tribute to Memory of Foreman

Santa Fe, N. M., Oct. 24.—(AP)—More than 350 military men were welcomed here today for the opening of the National Guard association convention. A standing silent tribute was paid to the memory of the late Gen. Milton J. Foreman of Illinois and the late Gen. Seth D. Howard.

Vaughan's

Rainbow Garden of 50 Giant Tulips $2

Prepaid

Five each of these ten famous varieties labeled:

Louis XIV Giant Tulip

Louis XIV., purple and gold, 36 in. tall.
City of Haarlem, red.
Bronze Queen, soft buff.
Bleu Aimable, violet blue.
Prof. Rawenhoff, deep rose.
Philippe de Commines, blue violet.
Princess Elizabeth, largest soft pink.
Inglescombe Yellow, "yellow darwin."
Cardinal Manning, Bishop's purple.
Prince of Orange, brightest orange.

NOT a mixture, but an outstanding collection of tulip varieties of the first rank, especially imported for this offer. Every variety grows more than 25 inches tall, bearing huge flowers, 3 inches or more across. Each variety comes labeled with its name. The bulbs will multiply and bloom in your garden for years.

Beginners' Bulb Collection, $1

Giving a continuous succession of precious spring beauties flowering from the first spring thaws until almost June: 5 snowdrops, 5 grape hyacinths, 5 crocuses, 5 scillas, 5 May-flowering tulips, 5 daffodils, 30 bulbs in all.

Vaughan's Seed Store

10 W. Randolph St., Chicago

Enclosed is $....... for which send me items checked below:

☐ Rainbow Garden of Tulips, $2.
☐ Beginners' Bulb Collection, $1.
☐ Fall Bulb Catalog Free. Dept. T.

Name ....

Address ....

WIFE SUING FILM MAGNATE

Arthur M. Loew, film magnate, and his wife, the former Barbara Mae Smith, stage beauty, whose request for $3,000 monthly alimony in White Plains, N. Y., yesterday brought to light her suit for separation. She is Loew's second wife. [Acme Photo.]

CHARGE DRINKING AND BRIBERY; SIX POLICEMEN FIRED

Six patrolmen were discharged from the police force yesterday by the city civil service commission. Three of the policemen were charged with accepting bribes and with neglect of duty. The other three were charged with intoxication while on duty.

Patrolmen Marshall Dubach and William Masterson of the Burnside station were accused of accepting a $215 bribe to allow Bert Pearson to escape prosecution on a robbery charge after he was identified as one of two men who held up a cleaning and dyeing establishment at 8533 South State street in April, 1934. Patrolman Michael E. Murphy, brother of the slain labor racketeer, Big Tim Murphy, also assigned to the Burnside station, was charged with accepting a diamond ring and a bottle of whisky as a bribe in the same case. The three policemen were acquitted last Oct. 4 on the bribery charges in the Criminal court.

Patrolmen William Selhorn and Nathan W. Wigington of the Pekin Inn station and Patrolman John J. Riley of the Englewood station were dropped from the force on intoxication charges. Bernard Terrell, a Bridewell guard, also was dismissed on a charge of insubordination.

Charges He Beat Her

White Plains, N. Y., Oct. 24.—[Special.]—A pending separation suit filed against Arthur M. Loew, film magnate, by his second wife, the former Barbara Mae Smith, was disclosed today with the presentation of a Supreme court petition asking $3,000 a month alimony. Justice William F. Bleakley reserved decision on the petition.

Mrs. Loew accused the son of the late Marcus Loew, who is the executive vice president of the Metro-Goldwyn-Mayer film firm, of having beaten her, drinking to excess and making humiliating scenes in the presence of friends. She said Loew's annual income is $150,000.

"Kiss of Death" Woman's Ex-Sweetheart Is Shot

Sol Feldman, 28 years old, 1236 North Lincoln street, well known to the police as a hoodlum and stickup man, appeared at the Henrotin hospital early today and asked treatment for a wound in the neck. Later he told investigators from the Chicago avenue police station that he had been shot by a man who forced him into an alley on the west side of Michigan avenue north of Ohio street and tried to rob him. The wound was not regarded as serious. Feldman was formerly the sweetheart of Margaret Mary Collins, who became known in gangland as "Kiss of Death" after seven of her suitors had been slain.

8 MILLION FIRE AT LOS ANGELES DEFIES CONTROL

Malibu Colony Saved with Blaze 100 Feet Away.

BULLETIN.

Santa Monica, Cal., Oct. 25 [Friday.]—(AP)—Malibu Beach, resort of the movie stars, was saved from an onrushing brush fire at 1 a. m. today by a back-fire started 100 feet from the north end of the colony.

(Picture on back page.)

Los Angeles, Cal., Oct. 24.—(AP)—Changing winds whipped the Malibu Hills brush fire out of control again tonight, destroying at least three additional expensive homes, while southern California counted its two day fire and gale loss at $8,000,000.

The new outbreak, several miles north of the Malibu Beach film colony, which was threatened previously, came while plans were under way to prevent possible winter floods in a 30,000 acre area denuded of plant life by the raging flames.

De Mille Estate Threatened.

The valuable ranch estate of Cecil B. De Mille, film producer, was reported threatened meanwhile by another fire in Little Tujunga canyon.

The producer, who estimated winds had done $5,000 damage to his orange crop, sent men to remove books, furnishings, and film prints from his $30,000 ranch house, although the flames were two miles away.

The Malibu fire was stopped once today, after it had caused considerable damage, by a changing wind, the same thing which sent it roaring anew tonight.

Damage Is Great.

The blaze in the Altadena-Arroyo-Secola-Canada area, where about 75 residences were destroyed, was believed to be under control. Loss of a watershed and potential erosion there was estimated at $2,500,000 and damage to public and private property was placed at $400,000.

The damage to crops from winds alone was placed at more than 3 million dollars. Much of this was to citrus crops in Riverside and Orange counties and in the San Fernando section of Los Angeles county.

In the midst of the desperate attempts being made to halt the spreading fires, a distinct earthquake jolted sleepers from their beds this morning.

The tremors were reported at San Diego, in the south, and Long Beach, more than 100 miles north of there. Anaheim reported one fairly strong shock and Riverside residents said four different tremors were felt at about one minute intervals. Pasadena also reported the shocks.

Woman Arises from Bed in Dark; Falls to Death

Kalamazoo, Mich., Oct. 24.—[Special.]—Mrs. Frances Lamont, 49, fell to her death last night when she arose from her bed in the dark and stepped down a stairway.

Runaway Truck Kills Worker; One Dead in Glenview Crash

One man was killed and another was seriously injured yesterday when they were struck in an alley near Cicero and North avenues by a runaway truck which rolled down upon them when its driver left it unguarded.

The man killed was Harry Buckley, 60 years old, 2112 North Keeler avenue. John O'Donnell, 63 years old, 1131 North Leamington avenue, was injured.

Edward F. Meierdirk, 5320 West Division street, was the driver of the truck, an electric powered machine owned by the Borden-Wieland Dairy company. He had left it parked in the alley about seventy feet from the spot where Buckley and O'Donnell, garbage collectors for the city, were working.

Rams Into Another Truck.

When the truck began rolling toward the men it first struck a truck belonging to the Triolene Oil company, 400 Madison street. This vehicle was impelled forward. Apparently, the police said, the milk truck then sheered off and ran into Buckley and O'Donnell. Both trucks stopped in the center of Cicero avenue.

Meierdirk, who claimed that he had removed the starting plug when he left the electric truck, was held. So was Theodore L. Bauer, 1555 North Cicero avenue, driver of the oil truck.

Frank Donnan, 33 years old, 924 West 34th street, was killed and two other men were seriously injured yesterday in the collision of two heavy trucks on Shermer road near Willow road, northwest of the village of Glenview.

According to highway police, Donnan suddenly stopped his heavily loaded truck and trailer, and Bernie Harto, 23 years old, of Beaver Dam, Wis., driver of the second truck, which was directly behind, was unable to avoid crashing into the back of Donnan's truck.

Cab Crushed by Cargo.

Building materials which Donnan was hauling for the Harris Brothers Construction company crushed the cab of his truck, breaking his neck. Stanley Moskalski, 26 years old, 3029 Farrell avenue, Donnan's helper, was taken to the Northwestern hospital in Des Plaines, as was Harto.

Frank Wenhe, 49 years old, 622 Martin avenue, Waukegan, a building contractor, died in the Highland Park hospital during the day of injuries incurred in the suburb when he was struck by the automobile of Attorney Simon Ruwitch Jr., 23 years old, 340 Moraine road, Highland Park.

Up to 4 p. m. yesterday 781 persons had been killed by automobiles in Cook county since Jan. 1, according to the coroner's office. In the same period 610 were killed and 14,007 injured within the Chicago city limits.

Joseph Przybel, 35 years old, 3116 South 52d avenue, Cicero, was recommended held to the grand jury on manslaughter charges yesterday by the coroner's jury investigating the death of Humbert Marco, 42 years old, 1347 South 51st avenue, Cicero. Police testified that Przybel's cab skidded 125 feet after striking Marco Tuesday in Roosevelt road near 55th avenue, in Cicero.

Ask Manslaughter Action.

At another inquest a coroner's jury held George Giles, colored, 5757 South State street, to the grand jury on a charge of manslaughter. Giles' car struck and fatally injured Mrs. Sarah Parrillo, 37 years old, 1207 South Ashland avenue, at Roosevelt road and Ashland avenue on Tuesday.

Donald King, 14 years old, of Dallas, Tex., and Charles Gamble, 11 years old, 430 East 32d place, both colored, were recommended held to the grand jury on manslaughter charges by the coroner's jury which investigated the death of Carmen Gervasi, 2714 South Wells street, 9 years old. The Gervasi boy was killed Wednesday night when he was run down by an ice wagon which the two other boys had stolen for a ride.

FIND HANGING VICTIM IN HOME.

The body of Philip Lo Vetere, 53 years old, was found hanging in his home at 5702 South La Salle street yesterday.

THE MASSACRE

Chicago's 1935 Trafic Toll

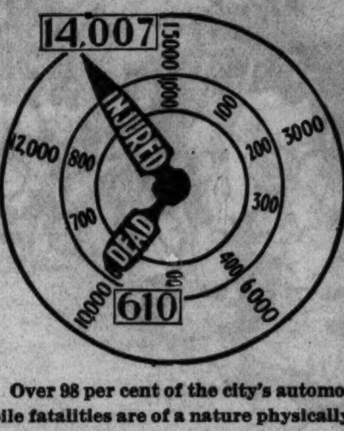

Over 98 per cent of the city's automobile fatalities are of a nature physically impossible on an elevated highway.

Come and listen to our songs tonight, the song the silver tinkles, the song the dishes chime the cheery songs the people sing *eating liking* the sizzling symphonic melodies they find on our 40c evening BUDGET suppers . . . want to sing?

B/G

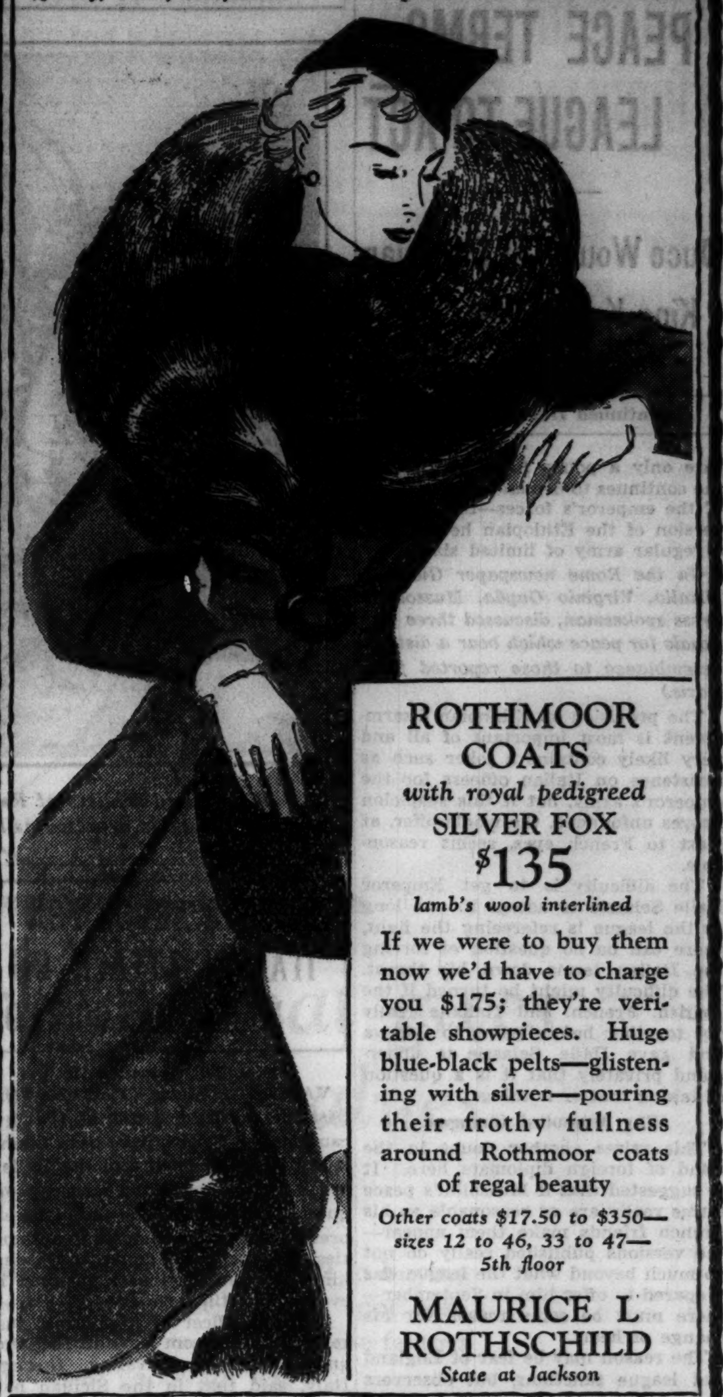

Quality, value, satisfaction . . . plus liberal accommodations

ROTHMOOR COATS

with royal pedigreed

SILVER FOX

$135

lamb's wool interlined

If we were to buy them now we'd have to charge you $175; they're veritable showpieces. Huge blue-black pelts—glistening with silver—pouring their frothy fullness around Rothmoor coats of regal beauty

Other coats $17.50 to $350—sizes 12 to 46, 33 to 47—5th floor

MAURICE L ROTHSCHILD

State at Jackson

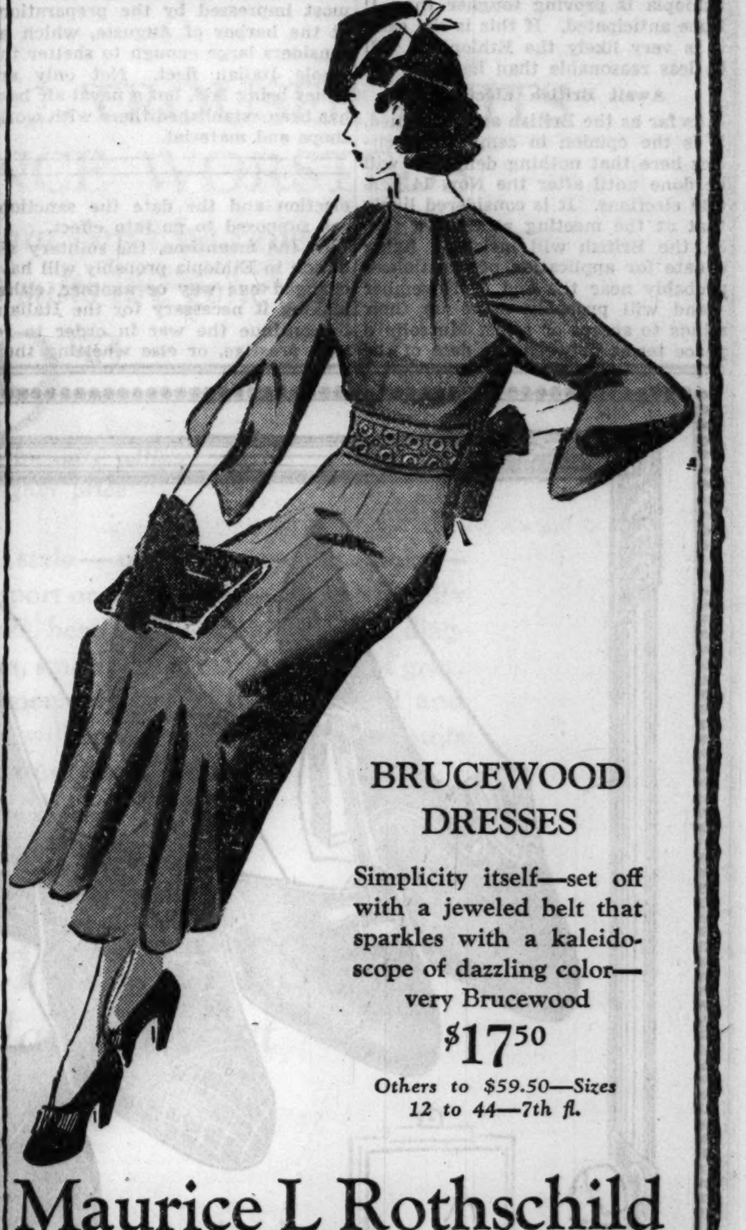

BRUCEWOOD DRESSES

Simplicity itself—set off with a jeweled belt that sparkles with a kaleidoscope of dazzling color—very Brucewood

$17.50

Others to $59.50—Sizes 12 to 44—7th fl.

Maurice L Rothschild

State at Jackson

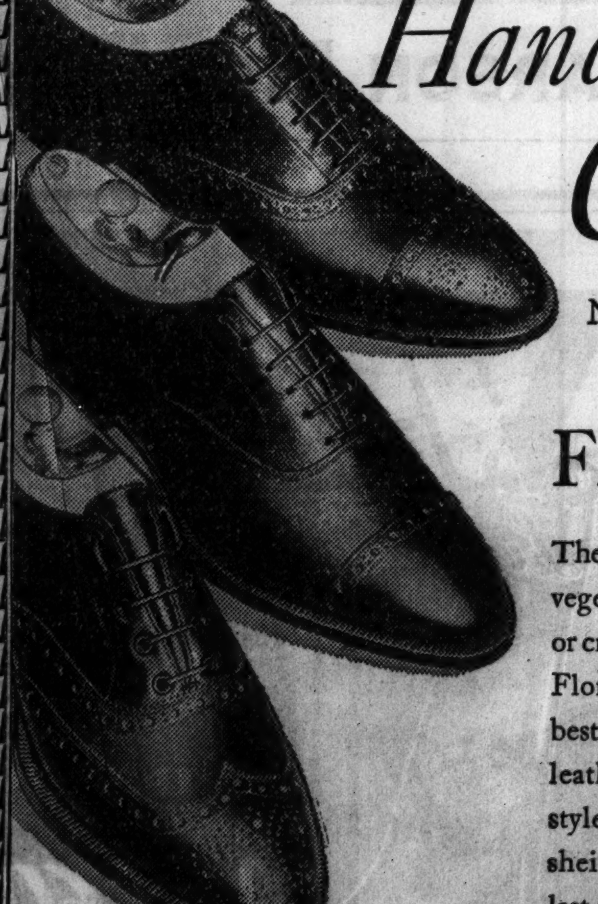

NO FINER LEATHER THAN

Hand Creased Calfskin

NO FINER SHOE THAN

FLORSHEIM

There is no finer leather than this rich, vegetable-tanned calfskin—boarded or creased by hand—and presented by Florsheim to the man who wants the best. This soft, mellow, rich-looking leather is the hall-mark of custom style, and—when fashioned by Florsheim—produces a shoe that is the last word in custom quality as well.

"Hand-creased" calfskin is just another evidence of Florsheim leadership, proving again our determination to create shoes that will look better longer and cost less per day of wear.

"Our insistence upon quality has built the largest fine shoe business in the world."

Milton J. Florsheim

$8.75 and $10

FLORSHEIM *Shoe* SHOPS

1 N. La Salle Street, *N. E. Corner of Madison St.* — 12 N. Dearborn Street, *Open Evenings for Your Convenience* — 116 S. Wabash Avenue, *In the Palmer House*

32 East Jackson Blvd., *N. W. Corner of Wabash Ave.*

Saks Fifth Avenue Debutante Shop

BRIGHT woolens

DARK fur

Fashion's newest color scheme. In coats wide at the shoulder with kolinsky, slim as a pencil round the waist, gored in back, to flare almost as dramatically as a ballerina's skirt. In autumn's brightest new colors. 69.75

NORTH MICHIGAN AVENUE · FOURTH FLOOR

COUPON FOR TRIBUNE **ACCIDENT** INSURANCE POLICY

For New Policy or Renewal, $1.25 a Year

To secure the Chicago Tribune-Federal $7,500.00 Travel Accident Insurance Policy, or to renew for another year one previously issued to you, cut out and fill in the application below and send it with registration fee of $1.25 to Tribune Insurance Dept., Federal Life Insurance Co., 168 N. Michigan Ave., Chicago, Ill. Remit by money order or check payable to Federal Life Insurance Company. (During the first five years, as provided in the policy, the value of all specific indemnities increases 10% each year the policy is renewed.)

☐ NEW POLICY — OR — ☐ RENEWAL

Check here if you wish new policy — Check here if you wish old policy renewed

APPLICATION *for* $7,500.00 TRAVEL ACCIDENT INSURANCE POLICY

If Renewal, write Policy Number here. No. ....

Issued to Subscribers to the Chicago Tribune

(If you wish a new policy ALL QUESTIONS BELOW MUST BE ANSWERED. If you wish to renew a Policy previously issued to you, indicate above and fill in name, address and policy number.)

Do you apply for a $7,500.00 Travel Accident Policy in the Federal Life Insurance Co., issued only to Subscribers to the Chicago Tribune?.......

What is your Full Name?..................................

Address?.................................. Number Street

.... City State

What is your Age?......, Place of Birth?..................

Date of Birth? Month..........Day..........Year..........

Are you Totally Blind or Deaf?........Are you Crippled to the Extent That You Cannot Travel Safely in Public Places?..................

What is the name and address of person to whom you want this insurance paid in case you are killed? (If not answered insurance will be payable to your Estate.)

Beneficiary's Name?..................................

Relationship?..................................

Address?..................................

Do you certify that you are or will become a subscriber to the Chicago Tribune?..........

Sign your name here..................................

NOTICE: Not more than one policy will be issued to any one person. Issued Only to Applicants Over 10 and Under 70 Years of Age.

ITALY SUBMITS PEACE TERMS; LEAGUE TO ACT

Duce Would Let Ethiopian King Keep Some Land.

[Continued from first page.]

tute only a police force. In return she continues to demand disarmament of the emperor's forces—that is, conversion of the Ethiopian hordes into a regular army of limited size.

(In the Rome newspaper Giornale d'Italia, Virginio Gayda, Mussolini's press spokesman, discussed three proposals for peace which bear a distinct resemblance to those reported from Paris.)

The provision on Ethiopian disarmament is most important of all and very likely contains a joker such as insistence on Italian officers for the emperor's army, but if this suspicion proves unfounded, the whole offer, at least to French eyes, seems reasonable.

The difficulty is to get Emperor Haile Selassie to accept it. As long as the league is refereeing the fight, there can be no question of forcing the Italian terms down his throat. The difficulty might be turned if the British, French, and Italians really got together before going to Geneva and gave Haile Selassie to understand privately that it is a question of taking that or nothing.

Why Mussolini Changed.

This raises another doubt in the mind of foreign diplomats here. It is suggested that if Mussolini's peace terms really are as reasonable as his French friends make them appear—the versions published really do not go much beyond what the league was prepared to offer him in September—there must be some reason for his change of heart.

The reason may be fear of England and league sanctions, but observers here would be more inclined to suspect it is because the conquest of Ethiopia is proving tougher than Il Duce anticipated. If this is the case, it is very likely the Ethiopians will be less reasonable than he is.

Await British Elections.

As far as the British are concerned, it is the opinion in semi-official circles here that nothing definitive will be done until after the Nov. 14 general elections. It is considered likely that at the meeting at Geneva Oct. 31, the British will insist on fixing a date for application of sanctions—probably near the end of November—and will probably make up their minds to accept or reject Mussolini's peace terms between the date of the election and the date the sanctions are supposed to go into effect.

In the meantime, the military situation in Ethiopia probably will have changed one way or another, either making it necessary for the Italians to continue the war in order to regain prestige, or else whetting their appetites through a big victory. This is precisely what Laval is afraid of and he is trying to persuade the British to make up their minds before the end of the month, but apparently without much chance of success.

Modern Ethiopian Infantry Moves Into Battle Line on Southern Frontier

Well armed soldiers of Ras Nasibu's army shown leaving camp thirty miles south of Harrar for the frontier, where major attack by the invading Italians is expected daily. This picture was brought to the United States by relays of airplanes and a fast trans-Atlantic liner.

[Acme Photo.]

REPORTS ARDOR FOR ITALIAN ATTACK ON MALTA HAS COOLED

[Chicago Tribune Press Service.]

VALETTA, Malta, Oct. 24.—The first and clearest result of the precautions the British have been taking lately in Malta is to cool the Italian ardor for making Malta an easy conquest. That was the opinion expressed today by competent authorities who have no doubt that some kind of attack has been planned in event of hostilities.

A naval officer of high rank, just returned here from leave in England, and purposely traveling through Italy, said that in the Sicilian harbors of Messina and Catania boom defenses were prepared. He was most impressed by the preparations at the harbor of Augusta, which he considers large enough to shelter the whole Italian fleet. Not only are mines being laid, but a naval air base has been established there with workshops and material.

POWERS IN SECRET TALKS

BY DAVID DARRAH.

[Chicago Tribune Press Service.]

LONDON, Oct. 24.—Secret backstairs negotiations between the French, British, and Italians for settlement of the Italo-Ethiopian conflict progressed toward a more concrete basis today, sending up prices on the London stock exchange, regarded as a good barometer, for the fourth successive day.

It is understood here that Britain has agreed with France and Italy to accept as the basis of terms for settlement the modified scheme put out in Paris today, which would leave Emperor Haile Selassie still in possession of part of his kingdom. The great obstacle now is to sell the plan to the Ethiopian ruler and to coördinate it with league of nations politics.

It is seen here that if negotiations should be opened on such a basis there could be an adjournment of economic sanctions, against which Mussolini's diplomats are maneuvering, apparently with success.

Deprecate Duce's Peace Gesture.

In British diplomatic circles it was said to day that Mussolini's announcement that he would remove a division of troops from Libya is a nice gesture, but does not go far enough and must not be considered as part of any bargain to reduce the British naval forces in the Mediterranean.

The British claim that, even with the removal of one Italian division from Libya, Mussolini still has 60,000 troops there under Gov. Italo Balbo's orders, or more than four times the number of British troops in Egypt.

British sources, however, say that further conversations over the Mediterranean situation are in progress, which may "lead to further and mutual gestures."

British, Italians Fleets to Join in Salute to Lyautey

PARIS, Oct. 24.—(AP)—British and Italian fleets plan to join in salute to the French squadron of honor bearing the body of Marshal Louis Hubert Lyautey to Morocco for burial. Rome is sending two destroyers to meet the French squadron at sea on the evening of Oct. 27, while the British battle cruisers Hood and Renown will salute the convoy the next morning off Gibraltar

The Men's Store
Monroe at Wabash

Now $195

The table may be bought on the deferred payment plan. It is a simple matter to arrange and to work out in a way best suited to your budget.

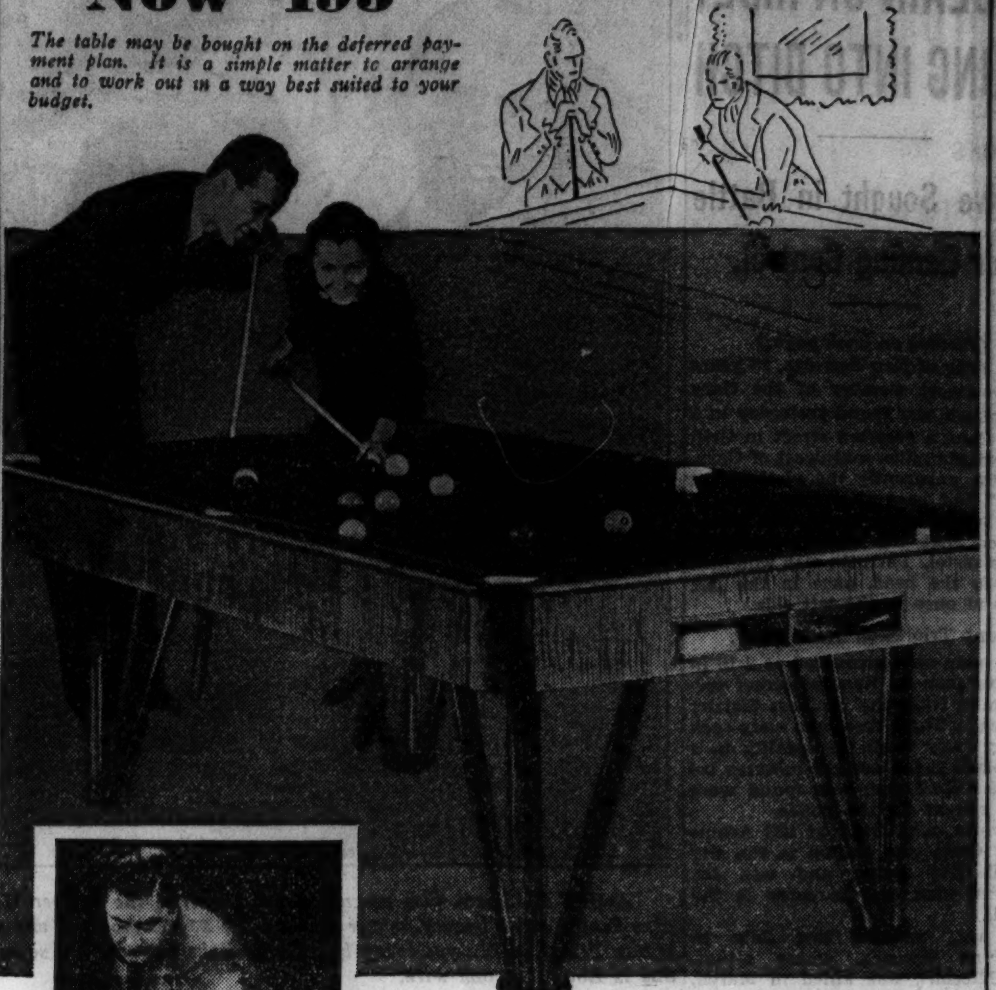

Above—Allen Hall, runner-up in the 1934 three cushion billiard championship.

Above—the regulation 5x9, 5-ply top in place for table tennis. Below—in use for buffet supper. Top, $22.50.

TODAY FROM 12:30 TO 2 P. M.
9TH FLOOR—MEN'S STORE

Allen Hall

Runner-up in last year's three cushion Billiard Championship will give a demonstration on the new regulation Brunswick table especially designed for home use.

As an added feature to further demonstrate the professional playing surface of this table, we have secured the services of "show me a billiard shot I can't make, Peterson."

It's Gone Modern—

The 8 ball is still black, but the old green felt has given way to claret purple, and there are no stripes on balls 9 to 15—the woodwork is a rich light maple veneer, and the legs chromium plated.

Made by Brunswick

Designed by one of the greatest designers and home architects in the country today. The new Billiard Table is equipped with a new, better-than-slate bed that does away with the old time bulkiness and extra weight of slate, but which provides for a playing surface that is just as sturdy, just as perfect, as any professional table.

Equipment Prices: Playing Kit of balls and four cues, chalk, tips and triangles, $24.50.

Billiard Set—of 4 corners and 2 side pocket plugs, markers, and 3 bals, $16.50.

Official Size Table Tennis top that fits the table, $22.50 (you can use the same top for buffet suppers).

9th Floor—Use Men's Store Building elevators

CARSON PIRIE SCOTT & CO

You'll find a new thrill in walking—in

"PEP-STEPS"

46 brilliant new styles with extra comfort built-in

EVERY PAIR GUARANTEED IN WRITING TO FIT YOU PERFECTLY—OR YOUR MONEY BACK!

sizes 4 to 10, AAA to C always in stock to insure you a perfect fit

tempered steel arches, designed to give you foot-freedom and perfect support

heels scientifically correct for complete foot-ease

$3.70 CUTLER'S ONE LOW PRICE

perfect-fitting lasts, developed for our own exclusive use in Pep-Steps

the flexible soles give you that blissful "old shoe" feeling

quality leathers and fine workmanship keep Pep-Steps good-looking a long time

Smart low heel types you'll be proud to wear
BLACK and BROWN SUEDES, KIDS, CALFSKINS

CUTLER HOLLYWOOD studio STYLES

one eleven SOUTH STATE STREET—Palmer House
6408 S. Halsted Street · 4746 Sheridan Road · 4105 W. Madison Street
2356 East 71st Street · 2801 Milwaukee Avenue · 1142 Lake Street, Oak Park

"A De Luxe Presentation

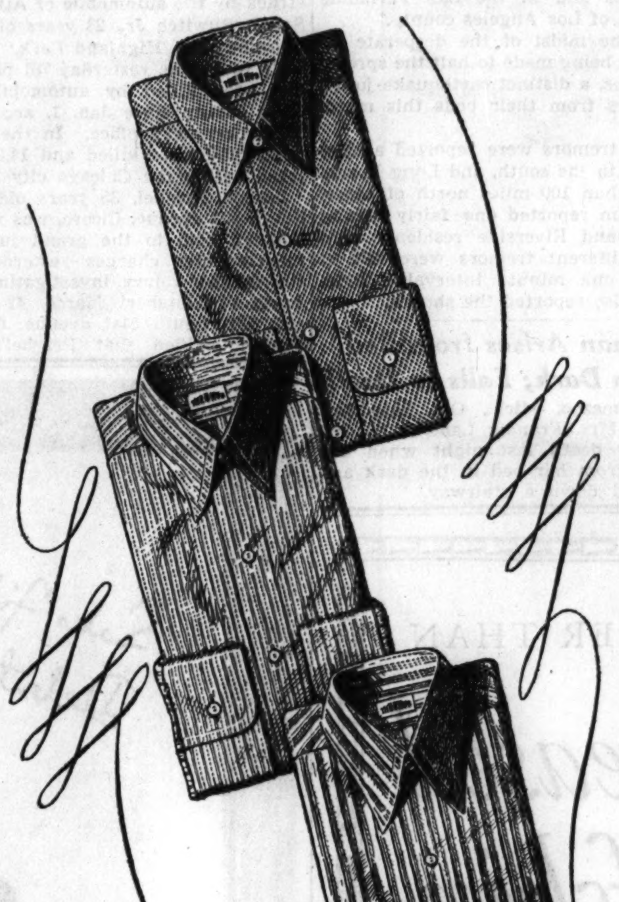

Jayson Collar

MEN'S SHIRTS

$3.50

The Finest Quality We Have Ever Offered at the Price

These shirts are extraordinary in every feature. First of all the materials are the kind used by the most expensive custom shirt makers—imported 2 by 2 broadcloths and superfine madrases spun of all Egyptian yarns. Secondly they are tailored over our custom model, hand cut, hand laundered, self faced fronts and finest buttons. And, finally, they all have the famous Jayson collar—the no wilt, starchless comfort collar. $3.50 or 3 for $10.

Custom Models—Custom Fabrics

THE HUB
HENRY C. LYTTON & SONS
State and Jackson—CHICAGO
EVANSTON · OAK PARK · GARY

VAT 69

Liqueur SCOTCH WHISKY

The sign of the man who knows—

"Vat 69, please"

"Quality Tells"

Wm. Sanderson & Son

PARK & TILFORD IMPORT CORP., New York, Exclusive U. S. Representative

MUSSOLINI SENDS SHIP TO LIBYA TO GET TROOPS

Looks for Return Peace Gesture from Britain.

[Copyright: 1935: By the New York Times.]

ROME, Oct. 24.—The first tangible conciliatory gesture aimed at lessening Anglo-Italian tension in the Mediterranean was made today by Premier Mussolini in ordering the withdrawal of an army division, numbering 15,000 men, from Libya.

The steamship Sannio, capable of carrying 2,000 men, sailed from Naples for Libya to take away the first contingent.

This action is declared officially to have been taken on Il Duce's own initiative and without any agreement with Britain calling for the withdrawal of part of her fleet concentrated in the Mediterranean. It is the general impression, however, that Britain will not be long in following the lead given by Mussolini, and the Mediterranean situation now may be deemed definitly on the way back to normal.

Up to Britain Now.

In Italian quarters it is declared that Britain has up to the present spoken much of the friendly sentiments she feels toward Italy, but her deeds have not been in harmony with her words. Italy, it is held by officials here, has not done as much talking, but has made up for it by taking the first positive step toward peace. It is now up to Britain, it is said, to prove the sincerity of her utterances.

Despite this friendly overture by Italy, the Italians feel far from happy today, for their spirits have been much dampened by the speech in the house of commons yesterday by Anthony Eden, British minister for league of nations affairs. This speech, coming a day after one in the same place by Sir Samuel Hoare, the foreign secretary, was so dissimilar to it in tone and content as to destroy the good impression it had created.

The two speeches are deemed a typical example of the "double-faced" policy Britain is following in so far as Italy is concerned.

Hope for Sanctions Delay.

It is hoped here that today's gesture by Mussolini will not be without effect on Geneva. It is hoped specifically that the league of nations will delay the application of sanctions at least until the negotiations at present going on between Italy, France and Britain have had a fair chance to lead to positive results.

In official quarters it is denied, however, that Mussolini has asked a postponement of sanctions.

Meanwhile, there is evidence that Italy is beginning to lose patience with France. Veiled accusations are being leveled at her that she has not acted with sufficient energy to counterbalance "Eden's sanctions mania." It is pointed out that thus far Eden has triumphed all along the line and has succeeded in an amazingly short period in lining up virtually all the nations at Geneva behind Britain's sanctions policy.

Desert Chieftains Ride Into Army Camp to Join Defenders

Four Ethiopian desert chieftains as they rode into the camp of Ras Nasibu, southern commander, near Harrar, to offer their services in fighting the Italian army. Thousands of wild tribesmen are waiting to fight the invaders. [Acme Photo.]

MARSHALL FIELD & COMPANY

Six new arrivals

EACH FASHION-IMPORTANT IN ITS OWN RIGHT

(left)
This dinner gown. For its metallic material, slim, graceful lines and the clever cut of the back. Black, fuchsia, blue. 12 to 20. $29.75.
Grand Salon—South, Wabash

(below)
This dress. For its clever Maggy Rouff adaptation, jewel trim and fascinating fabric . . . Egyptian matelasse in new shades. 14 to 20. $19.75.
Misses' Dresses—South, State

(above, left)
This woman's coat. For its handsome imported black and white, or brown and white tweed, classic lines, fine tailoring, huge swank leather buttons and its grand warmth. $59.75.
Women's Coats—North, State

(above, right)
This misses' coat. For the Bruyere inspired design. For the interesting Forstmann fabric. For the ruffled collar of Persian lamb and new full sleeves. Black or brown woolen. 12 to 20. $95.
Misses' Coats—North, State

(right)
This woman's crepe afternoon dress. For the dainty, dressy sheer lace sleeves, the pleated skirt panel and rhinestone clips and buckle. Black or primitive blue crepe. From 33 to 44. $25.
Women's Dresses—South, State

(far right)
This gown from the Grand Salon. For the draped front fullness, simplicity of line, and square-cut clips and rhinestone buckle. Black, green or blue crepe. Sizes are from 32 to 38. $45.
Grand Salon—South, Wabash

SIXTH FLOOR
ALSO IN EVANSTON AND OAK PARK STORES

The Chicago City Opera Company opens a five week season on Nov. 2. Get your tickets at the Information Bureau, Third Floor, North, State.

QUALITY, VALUE, SATISFACTION—PLUS LIBERAL ACCOMMODATIONS

It's our low overhead that gives you these compelling values

WE SAVE—THEN YOU SAVE

We save in rental because we own our own building; we save in buying because of our volume purchases; we save because we pay spot cash and because of our expert knowledge of the markets. It's all those factors that allow us to give you better goods for less

STEWART McCRAY 2-TROUSER SUITS OF PURE 15-OUNCE WORSTEDS

in a spectacular sale that can't be repeated after these 2,000 suits are gone

$29.50

of materials used in suits selling at 33⅓% higher price

These suits are definitely superior in style—quality—workmanship—value. Double and single breasteds, sport or plain backs—superb quality woolens in smart stripes, plaids, checks, herringbones, twill weaves, diagonals, plain colors—handsome browns, smart blues, many shades of gray. They were tailored by expert craftsmen who devoted magic skill and tireless efforts to give you quality that will endure. These 2-trouser suits are irreplaceable values at $29.50

Men's suits, 2nd fl.—young men's, 4th fl.

3000 OVERCOATS

in a spectacular event at

$29.50

These overcoats tell their own story—they're wonderful—each is an epoch making value. Burly fleece overcoats—famous marbletop overcoats of smooth finish fabrics—dress overcoats. Thousands to choose from, any of which would be a great value at $35 or more—all colors all styles—all sizes. $29.50

Overcoats and topcoats, 6th fl.

STONEWALL TWIST 2-TROUSER SUITS

you'll instantly recognize their good looks, their character and unbeatable value at

$25

Double strength, double twisted yarns give them double wear. They'll take all kinds of use and abuse—and keep their press, their shape, their style. They're in the same spirited colors that you'll find in the finest imported Scotch weaves. We only have 1,500—and wish we had 5,000. They sell on sight, and you'd be glad to pay $35 for them. Single and double breasteds, sport or plain backs—all true value revelations at $25

Men's suits (all sizes and proportions), 2nd fl.—young men's suits, 4th floor

MAURICE L ROTHSCHILD

MINNEAPOLIS — State at Jackson CHICAGO — ST. PAUL

REPORT HEAVY BATTLE ON SOUTH ETHIOPIAN FRONT

African General Claims Rains Will Stop Foe.

BULLETIN.

[Copyright: 1935: By the Associated Press.]

HARRAR, Ethiopia, Oct. 25 (Friday).—Twelve thousand well equipped Ethiopian infantry, cavalry, and anti-aircraft troops, the main body of the Harrar regulars, started for the southern front today. Led by 2,000 heavily laden camels, the soldiers rumbled southward in American made motor trucks toward the Fascist forces led by Gen. Rudolfo Graziani.

(Picture on back page.)

ADDIS ABABA, Oct. 24.—(AP)—Heavy fighting between Italians and Ethiopians in the Webbe Shibeli river sector of southern Ethiopia was reported here tonight, although official confirmation was lacking.

At the same time Dedjazmatch Nasibu, governor of Harrar province and a leading Ethiopian commander, said at Harrar that large scale military operations are impossible in the southern area because of heavy rains.

He asserted "all reports of big battles are pure fiction," after an inspection of the low lying Ogaden province.

Rains to Continue 2 Weeks.

"The rains will continue another fortnight," he said, "thus blocking Italian maneuvers which thus far have been confined to sporadic air raids and attacks on our frontier posts along the Webbe Shibeli river."

Dedjazmatch Nasibu said his troops are holding positions in mountain ravines and passes to resist any advance of the Fascist forces under Gen. Rodolfo Graziani, commander in the southern area.

"Motor trucks and military observers which we have dispatched to the front to collect news have been stuck in the mud for a whole week and have been forced to return to Jigjiga," he said.

Belgians Go to Jigjiga.

Several Belgian officers employed by the Ethiopian government at Harrar were to go tomorrow to Jigjiga, 50 miles east of Harrar and just inside the border of British Somaliland. Part of the Italian southern army near there has been trying to move farther into Ethiopia.

Military observers here expected the Italian northern army to start an advance southward next week, bringing the Fascist troops of Gen. Emilio de Bono into conflict with the Ethiopian forces of Ras Seyoum. There was no report of activity in the north today.

Addis Ababa heard rumors that the garrison here would be increased to 15,000, mainly for protection of the railroad connecting Addis Ababa and Djibouti, French Somaliland.

35,000 Warriors in Capital.

Thirty-five thousand warriors under Ras Getatcho Abata arrived in the capital today en route to the front.

At the same time Selassie appointed Dejaz Igezu, former president of the senate, as military governor of Addis Ababa.

Reporters Get Taste of War.

[Copyright: 1935: By the Associated Press.]

ASMARA, Eritrea, Oct. 24.—[Filed at 12:15 p. m.].—Soaring well beyond the advance Italian lines, this correspondent and seven others were given a taste today of war as it is conducted by Count Galeazzo Ciano and his "desperate" Italian air squadron.

We took off early this morning and flew straight from Asmara past Adowa to Makale and thirty miles further in search of enemy concentrations.

[Makale, reported to be Italy's next major objective, is strategically situated sixty miles southeast of Adowa.]

Bullets from the ground whizzed past the roaring planes and Ciano dove frequently at suspected concentration points of the enemy, who were hiding in the bush in that region.

Circles Like Eagle After Prey.

The tactics of Ciano, a son-in-law of Premier Mussolini, were to circle the suspected territories like an eagle waiting for its prey. When he or the observer officers were able to determine large groups of natives concealed in the bush at any certain point our squadron went into nose dives, machine guns blazing.

The result invariably was extraordinary. Here and there a puff of smoke from a rifle indicated we were being fired upon from the ground. Then the earth came to meet us and as we leveled off to drop bombs we could see the Ethiopian warriors scattering in every direction.

The reconnaissance flight lasted for four hours. We were fired upon both as we passed Makale to the west and as we returned.

Flew Over Workmen's Shacks.

When we started we first flew over thousands of workmen's shacks. The shacks, which officers call the "spear point of Italian civilization in Ethiopia," are stuck off in a wilderness of crags and arid passes. The workmen have already earned the gratitude of Fascist military officers, who describe them as "our tough little brothers of the pick and shovel."

MYSTERIOUS YANKEE "FINANCIER" IS HELD BY AUSTRIAN POLICE

VIENNA, Oct. 23.—(AP)—Austrian police today were startled by the pageantry attending the jailing of a moneyed American.

They hold as prisoner a dapper stranger who calls himself Alexander Sycowski of New York City, picked up a month ago charged with having a false passport and suspicion of fraud. Their attention was first attracted to Sycowski, who they say enjoys the sonbriquet of "Kid Tiger" in America, when he discussed promoting "a huge loan to Italy."

Preliminary inquiry, police reported, revealed the prisoner had mysterious financial connections, lending some color to the claim he is in a position to finance Mussolini's venture in Africa. He also was visited in jail by several men described as Italian financiers.

Sycowski, who had $25,000 worth of jewelry and 100,000 Swiss francs [about $32,500], when arrested, told police, they said, he had financed several American bootlegging enterprises during prohibition, his operations extending into Canada.

POLAND RAISES INCOME TAX AND SLASHES SALARIES

[Chicago Tribune Press Service.]

WARSAW, Oct. 24.—Poland's handpicked parliament today gave a rousing ovation to Premier Marjan Zyndram-Koscialkowski, who formed a new cabinet a week ago. The premier announced an increase in income tax which will net the government $12,000,000 and a 20 per cent reduction in salaries of government officials. Their salaries had been cut 30 per cent in the past four years.

The Polish army will not be affected by the cabinet's economy program, according to Koscialkowski. He declared the army cannot be touched, as it is Poland's guarantee for national security.

Koscialkowski requested parliament to grant his government extraordinary powers for three months to balance the budget. This measure will be approved during the week. The premier in his speech admitted that Poland is crippled financially. He called on all inhabitants to help the government put the nation back on its feet.

DAVID DARRAH TO DIRECT TRIBUNE'S LONDON BUREAU

Succeeds John Steele, Who Served 16 Years.

THE TRIBUNE announces today the appointment of David Darrah, formerly its Rome correspondent, as chief of its London bureau. Mr. Darrah succeeds John S. Steele, who retires on a TRIBUNE pension after 16 years of faithful and satisfactory service.

Mr. Darrah, who has been in the employ of THE TRIBUNE since 1919, was born May 27, 1894, at Lloydsville, Belmont county, O. He attended school in Marietta, O. He was graduated from Akron university in 1917 with the degree of bachelor of philosophy and immediately joined the American ambulance service, starting for France in July.

Fought in World War.

Because no ambulance companies were then being organized he was sent to Londpont, near Soissons, where he became a truck driver with a French army ammunition train. On Oct. 1 he was released and enlisted in the United States regular army, but continued to serve with the French. He participated in nine major offensives, and was discharged as a sergeant May 19, 1919.

Two days later he joined the staf of the Paris edition of THE TRIBUNE. He was night editor until February, 1922, when he became managing editor. In 1926 he joined THE TRIBUNE foreign news service in London and in November, 1927, he was made THE TRIBUNE's Rome correspondent.

Expelled from Italy.

Mr. Darrah remained in Rome until last June 12 when he was summarily expelled from the country by Premier Mussolini's government. He was told: "You have written some newspaper articles which do not please the government." The order for his expulsion declared he had been "hostile to the régime."

Four days before his expulsion Mr. Darrah had telephoned to London, to avoid censorship, two stories which were printed in THE TRIBUNE. One told of the difficult economic situation in Italy. The other discussed the unpopularity of Il Duce's African campaign among Italians.

Mr. Darrah was married in November, 1921, to Mlle. Simone Heller of Paris, who was then dramatic critic of the Paris edition of THE TRIBUNE.

Steele at Post 16 Years.

Mr. Steele has been a member of THE TRIBUNE staf, as London correspondent, since September, 1919.

He began newspaper work on the New York Herald in 1890 and was on the staf of that newspaper for more than ten years. Later he was a reporter on the New York World, night editor of the New York Commercial, and commercial editor of the New York Times.

After going to Europe on a trip for his health he became a member of the London Daily Express staf and was correspondent for a number of American newspapers. Later he was managing editor of the Curtis Brown News bureau, a syndicate service for many American newspapers. Then, sixteen years ago, he became head of this newspaper's London bureau.

MONKEY RAIDS DELAY ITALIAN OCCUPATION OF ETHIOPIAN AREAS

ENTISCIO, Ethiopia, Oct. 23.—[Delayed in transmission.]—(AP)—Monkey business is delaying work on telephone lines being strung by Italian soldiers into occupied territory in Ethiopia.

In one instance a pitched battle occurred between the signal corps Fascists and a gang of monkeys. Many of the soldiers suffered bumps on the head.

When the Simians appeared, the soldiers greeted them with stones. That was a tactical error. The monkeys got the idea and threw the stones back.

The soldiers report that detachments of enemy monkeys are engaged in sabotage. The animals climb the poles and try to detach the wires after they are strung.

Britain Launches First of Two New Destroyers

GLASGOW, Oct. 24.—(AP)—The H. M. S. Garland, first of two destroyers being built for the admiralty, was launched today at Clyde. Her sister ship, the Dainty, will be floated from the same yard Nov. 7.

Car Falls Down Mountain; 5 Italian Soldiers Killed

LONDON, Oct. 24.—(AP)—A dispatch from Rome said today that five soldiers were killed when their car fell down a mountainside near the village of Brez in Trentino.

Gaylard's

RADIANT New DRESSES In Jewel Tones

The glorious glints of precious stones . . . jet, emerald, ruby, garnet, sapphire . . . have been dramatized in dozens of new dress styles . . . matelasses, crepes, wools and velvets . . . adaptable for business, afternoon or party wear.

$6.98

GAYLARD'S

113 S. State St. (2 Doors North of State Street Entrance) Palmer House

6358 South Halsted Street — Open Tues., Thurs., Sat. Evenings

ADVERTISE IN THE CHICAGO TRIBUNE

MANDEL BROTHERS · MEN'S · · · SHOPS ·

It's a Man's Store

$25

Is a Small Sum When You Consider It Buys Either a

Dunhaven Suit or Sturdifleece Overcoat

These are not ordinary $25 garments! The name "Dunhaven", whether in suits or overcoats, means "quality at a price." Tailoring conforms to our rigid specifications. Fabrics have distinction and will give long service. Styles are up to the minute, but not extreme. In a full range of models and sizes, including regulars, shorts, longs, and stouts.

Deferred Payment Plan on Men's Clothing—$5 Down . . . 20 Weeks to Pay

Small carrying charge . . . none if payments are completed in 10 weeks.

Mandel's Men's Shops—Second Floor—Wabash.

A Distinctive Hat "Tyrolean" by DUNLAP $5

Cut for Campus Capers and Knockabout Wear!

Mandel's Men's Shops—First Floor—Wabash.

Narrow welt brim curves sharply at back, dips abruptly in front. Tapered crown. In brown, green and gray and blue mixtures. Head sizes 6⅞ to 7½.

12,000 Pairs of Quality Plain and FANCY HOSE

4 pairs $1

27c pair

- Our regular 35c silk hose in black only.
- New, smart, fancy wool mixtures.
- Celanese and rayon fancy hose.
- Fancy hose reinforced with Irish linen toe and heel. Sizes 10 to 12.

Mandel's Men's Shops—First Floor—Wabash.

A&P ESTABLISHED 1859

76th ANNIVERSARY Sale

1859 — 1935

The Founder of A & P little realized 'way back in 1859 that his obscure Tea Store was the foundation of what today is the World's Largest Food Retailers. His policy of rigid economy and thoughtful service is practiced as faithfully today as it was then, and today we are celebrating the 76th Anniversary of that memorable event! Join in this Celebration. The savings are on us.

MILD AND MELLOW EIGHT O'CLOCK COFFEE 3 LB. BAG 43c — 2 1-LB. BAGS 29c — 1 LB. BAG 15c

TOMATO SOUP CAMPBELL'S . 4 10½-OZ CANS 25c

IONA BRAND TOMATO JUICE 3 24-OZ. CANS 25c

SUN-DINE UNSWEETENED GRAPEFRUIT Juice 3 12-OZ. CANS 25c

MISS WISCONSIN SIFTED EARLY JUNE PEAS . . 3 NO. 2 CANS 29c

PASTEURIZED CREAMERY SUNNYFIELD BUTTER 2 LBS. 59c — 92-93 Score

IONA BRAND SLICED PINEAPPLE 2 NO. 2½ CANS 35c

IONA RED SOUR PITTED CHERRIES . . . . NO. 2 CAN 10c

HOME-STYLE, 15 VARIETIES Heinz Soups . 2 16-OZ. CANS 25c

ANN PAGE Chili Sauce . . 2 12-OZ. BOTTLES 25c

GELATIN DESSERT Sparkle Six Flavors 6 PKGS. 25c

DEL MONTE Pears . . . . NO. 2 CAN 15c

Sunnyfield Sliced BACON Hickory Smoked 2 ½-LB. PKGS. 35c

HEINZ TOMATO KETCHUP 2 14-OZ. BOTTLES 35c

ANN PAGE TOMATO KETCHUP . . . 14 OZ. BOTTLE 10c

It's Here! Del Monte March of Flavor!

—VEGETABLE DIVISION—

CREAM STYLE CROSBY CORN NO. 2 CAN 10c

EARLY JUNE GARDEN PEAS 2 NO. 2 CANS 29c

FANCY TOMATOES SOLID PACK . . . 2 NO. 2 CANS 25c

FANCY GARDEN SPINACH . 2 NO. 2 CANS 19c

ASPARAGUS TIPS TENDER CALIFORNIA . . . 2 10½-OZ. CANS 29c

EARLY GARDEN ASPARAGUS NO. 2 CAN 19c

It's here! The whole appetizing array of Del Monte Foods for the Del Monte "March of Flavor"—stock up now while the prices are low!

EXCEL BRAND GENUINE PURE PORK SAUSAGE MEAT LB. 21c

"GOOD TO THE LAST DROP" MAXWELL HOUSE COFFEE 1-LB. CAN 27c

VALUABLE COUPON

Present this coupon at your A & P Food Store for a 5c reduction in price on 3 14-oz. cans of Libby's Fancy Tomato Juice.

SAVE 5c GOOD FRIDAY AND SATURDAY OCT. 25 & 26 ONLY! TR

DEL MONTE YELLOW CLING Peaches SLICED OR HALVED . . . . 2 NO. 2½ CANS 35c

SKYFLAKE WAFERS Uneeda Bakers . . . . 1-LB. PKG. 21c

Pabst-ett CHEESE SPREAD . . . . 6½-OZ. PKG. 15c

Chili Con Carne WILSON'S CERTIFIED . . . 3 11-OZ. PKGS. 25c

Angel Food Cake . . . . . . REG. 25c SIZE 19c

ANN PAGE FANCY Apple Sauce . . . . 3 NO. 2 CANS 25c

Selected Eggs IN BULK . . . . DOZEN 29c

Sea Perch Fillets . . . . LB. 17c

Fresh Baltimore Oysters . . . PINT 29c

Scot Tissue "SOFT AS OLD LINEN" . . . . . 3 ROLLS 20c

Waldorf Tissue . . . . 5 ROLLS 19c

Bab-O ENAMEL CLEANER . . . . 2 14-OZ. CANS 21c

A&P FOOD STORES MIDDLE WESTERN DIVISION

ANOTHER ANNIVERSARY SPECIAL LAUNDRY SOAP AMERICAN FAMILY 10 BARS 49c

FRESH FRUITS AND VEGETABLES IDAHO POTATOES 15-LB. PECK 25c

Golden Ripe Bananas . . . LB. 5c

Crisp Iceberg Lettuce . . . 2 MED. HEADS 13c

A. & P. COFFEE SERVICE PRESENTS KATE SMITH IN "COFFEE TIME"

RADIO'S FAVORITE EVERY TUESDAY, WEDNESDAY AND THURSDAY EVENING AT 6:30 P. M. OVER WBBM

U. S. ACCEPTS BID TO LONDON NAVAL PARLEY

Five Power Conference Set for December.

[Chicago Tribune Press Service.]

Washington, D. C., Oct. 24.—[Special.]—The United States tonight accepted an invitation extended by Great Britain to attend a five power naval disarmament conference in London Dec. 2.

The acceptance was announced by the state department a few hours after the British government had announced that invitations to the conference had been mailed to the ambassadors of the United States, Japan, France, and Italy. The invitation was carried to the White House by Secretary of State Cordell Hull at noon today.

Bingham Told to Accept.

President Roosevelt's action on the invitation was immediate, and this evening the state department announced that Ambassador Bingham in London had been authorized to accept on behalf of the American government.

The official announcement of the receipt of the invitation and of its acceptance read:

"The secretary of state tonight authorized Ambassador Bingham at London to inform the British government that this government accepts the invitation to be represented at a conference to be held in London Dec. 2 pursuant to the provisions of the Washington and London naval treaties.

"This afternoon the secretary of state received a telegram from Ambassador Bingham to the effect that an official invitation had been received today from his majesty's government in view of the express provisions of article 13 of the Washington naval treaty and of the corresponding article of the London naval treaty, for a conference to meet in London on the 2d of December.

Early Reply Asked.

"The ambassador was requested to state as soon as possible whether the government of the United States is prepared to be represented at the proposed conference.

"The text of the invitation had not been received at the department of state tonight."

Just before the acceptance was announced Admiral William H. Standley, chief of naval operations, who probably will represent the navy at the conference, called at the White House and discussed naval affairs with the President. He declined, however, to disclose the exact nature of the conversations.

Britain Feels Out Powers.

Issuance of the formal acceptance to the five power conference followed quiet attempts by the British government to feel out the attitude of the other four nations. Informal approaches have been made, and the British evidently have been assured that the other nations will accept.

The task before the conference will be to map out a new treaty for arms reduction to replace the Washington disarmament treaty which comes to an end Jan. 1, 1937, because of abrogation by Japan.

The road ahead of the new conference is not smooth. Japan is asking for a discussion of economic questions such as the equalization of raw materials, whereas Secretary of the Navy Swanson has indicated that the conference should be confined strictly to naval questions.

SEEK NEW TREATY

BY DAVID DARRAH.

[Chicago Tribune Press Service.]

[Copyright: 1935: By The Chicago Tribune.]

LONDON, Oct. 24.—Sir Bolton Eyres-Monsell, first lord of the admiralty, announced in the house of commons today that the projected naval limitations conference is planned with a view to conclusion of an international treaty replacing the two naval treaties expiring at the end of 1936.

He said the purpose of the conference will be to obtain agreement on as many aspects of naval armament limitation as possible.

The December conference is understood to be motivated by British uneasiness about the growing German naval power and the possibility that the recently hatched Franco-Italian amity and military understanding means pooling the two Latin navies. Italy has two big 35,000 battleships in the stocks which will be larger than anything Great Britain has.

Other factors in the British wish to devise some limitation plan are said to be the heavy building commitments of Japan and the United States. Britain has a heavy replacement program of her own pending, and Prime Minister Stanley Baldwin's national government will ask British voters to back up a big rearmament program in the Nov. 14 elections.

Experts tonight avow that England's purpose in the proposed conference is to obtain an exchange of naval building programs over a stated period of years with a view to eliminating competitive building.

They say it is also hoped to establish a new system under which tonnage and armament of individual ships of all categories would be limited. Britain will press for reduction of the present treaty limits of 35,000 tons for battleships and 10,000 tons for cruisers. The admiralty also wants to abolish submarines, naval experts say.

There are hints in some quarters, however, that the conference never will be held, and even if held that no treaty will emerge from it.

NEW WARANTS SWORN IN TRAFIC DISPUTE CASE

New warants charging assault and battery against John E. and Thomas L. Owens, attorneys with offices at 160 North La Salle street, as the result of a trafic dispute last June 29, were obtained yesterday by Charles Purvis, 33 years old, 2514 Berwyn avenue, and Charles Tyler, 24 years old, 19 East Ohio street, reporters for THE TRIBUNE. Judge Robert J. Dunne in the Town Hall court set the hearing for Nov. 7.

The new warants were obtained after Judge Dunne had said that papers in the case were in confusion. Judge Joseph Hermes is regularly assigned to the Town Hall court, but did not appear yesterday morning. The original complaints charged John Owens with assault and battery and his brother with disorderly conduct.

Thomas Owens appeared before Judge Dunne yesterday without his brother. Immediately after the new warants were signed each of the Owens brothers filed suits for $100,000 in the Superior court, against THE TRIBUNE and the two reporters. The suits charged that the attorneys had been libeled in a story of the dispute appearing in THE TRIBUNE on June 30 and reprinted on July 1.

The dispute occurred on Sheridan road near Melrose street. Purvis testified in court yesterday that his automobile was curbed by John Owens' machine and then the lawyer smashed Purvis' glasses, lacerating his face, cutting a half-inch slit in his eyelid and grinding part of the glass into his eye. Thomas Owens is charged with assaulting Tyler. The Owens brothers have denied the charges.

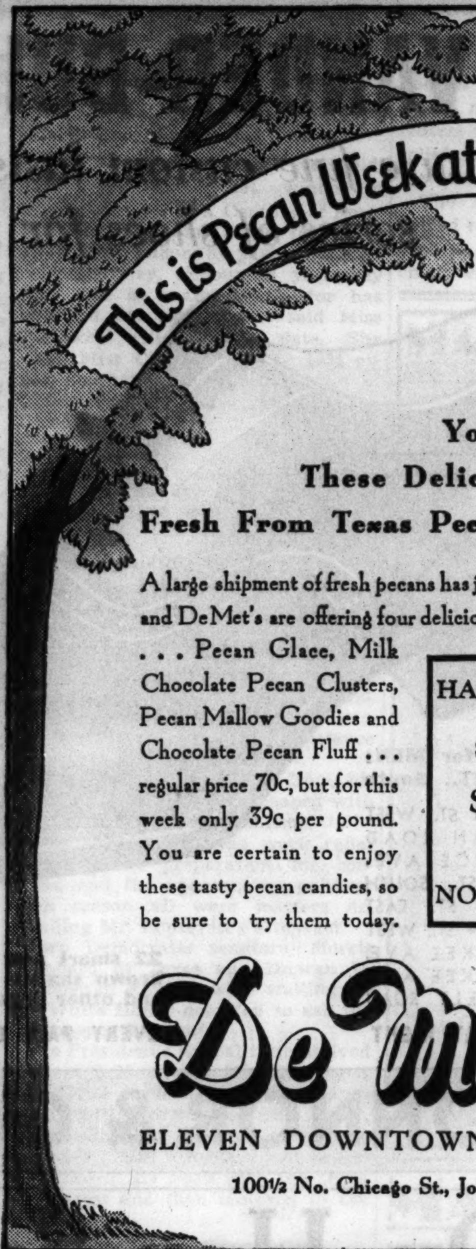

This is Pecan Week at De Met's

You'll Enjoy These Delicious Nuts Fresh From Texas Pecan Groves

A large shipment of fresh pecans has just been received and DeMet's are offering four delicious candy specials . . . Pecan Glace, Milk Chocolate Pecan Clusters, Pecan Mallow Goodies and Chocolate Pecan Fluff . . . regular price 70c, but for this week only 39c per pound. You are certain to enjoy these tasty pecan candies, so be sure to try them today.

HALLOWE'EN CANDY SPECIAL $1.00 TWO LBS. NOW ON SALE

De Met's

ELEVEN DOWNTOWN STORES

100½ No. Chicago St., Joliet, Ill.

FELTMAN & CURME

Shoes for men "hold that line"

Like gridiron heroes, these Feltman & Curme shoes toe the line in style leadership, but when it comes to punishment—*how they can take it*. They hold their lines—keep looking new—and keep your feet feeling fit. That's because in Feltman & Curme shoes you get the ultimate in quality, fit and fine workmanship.

All sizes and widths to properly fit you

$4.85

FELTMAN & CURME

THREE LOOP STORES

134 N. State St. — 125 So. Dearborn St. — 39 W. Van Buren St.

NORTH: 3229 Lincoln Ave., 4710 Sheridan Rd., 1749 Howard St., 1011 Belmont Ave.

NORTHWEST: 2748 W. North Ave., 2730 Milwaukee Ave., 1362 Milwaukee Ave., 3211 Lawrence Ave.

WEST: 3601 W. 26th St., 5942 W. 22d St., 3403 W. Roosevelt Rd.

SOUTH: 4742 S. Ashland Ave., 7857 S. Halsted St., 6359 S. Halsted St., 922 E. 63d St., 11133 S. Michigan Ave.

SOUTH: 6707 Stony Island Ave., 4167 Archer Ave., 3003 E. 62d St., 3211 W. 63d St.

HAMMOND: 441 State St.

GARY: 551 Broadway

OAK PARK: 119 Lake St.

EVANSTON: 619 Davis St.

WAUKEGAN: 116 N. Genesee St.

CHICAGO HEIGHTS: 1604 Otto Blvd.

JOLIET: 104 N. Chicago St.

MILWAUKEE: 234 W. Wisconsin Av.

MADISON: 21 E. Main St.

MADISON ST. STORE OPEN EVERY EVENING

TRACK 15

BOND FESTIVAL SPECIAL

Spartan Twists
Cameron Worsteds
Royal Scots
Mackenzie Worsteds
Double-Tex Boltons
Sedan Stripes
Cyrilton Cheviots

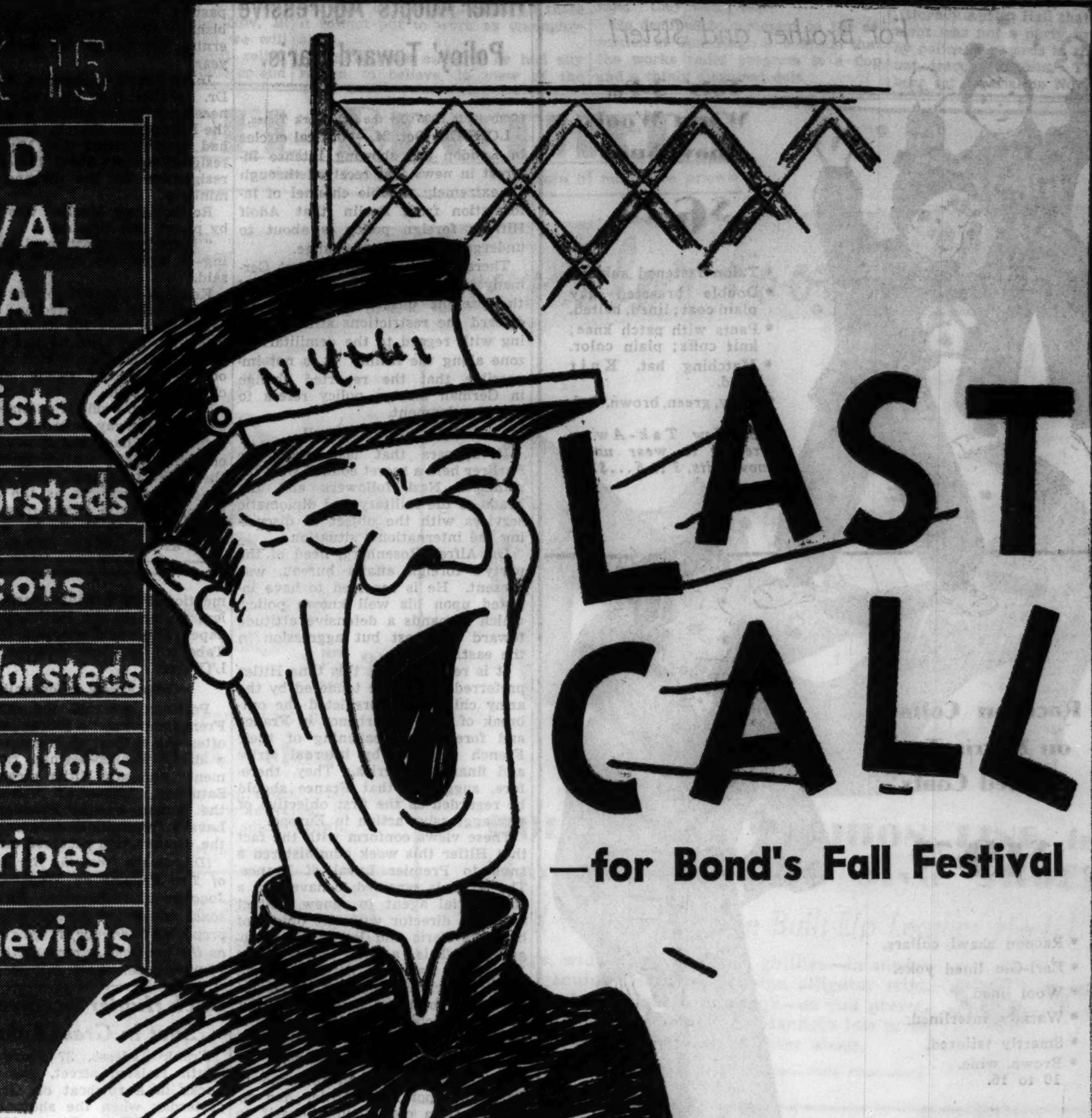

LAST CALL —for Bond's Fall Festival

The Time—*today until Monday*
The Suits—*listed above*
The Price—*$7.50 less than usual*

$25

two trousers included at this price

Now for the climax of our Fall Festival—the most dramatic money-saving event we've staged this year. It spotlights 7 complete groups of distinguished suits—7 of the finest fabrics loomed in America. It headlines the good taste of Rochester-created style. And it sews up the entire picture with master needlework, to insure that expensive "made-for-me-look" in every suit. ★ Frankly, this grand finale was planned to establish a record-breaking week-end of business. The suits are magnificent, the selections large—but the time is short. Shrewd shoppers, who recognize soundly built quality priced well under the market, will need no second invitation to share in the savings. It will pay you to make a date to be here before Saturday night.

Extra! OVERCOATS tailored in Rochester

—and headlining all this season's best sellers at one corking low price. You can write your own ticket when it comes to color and style.

$22

Bond Hats—$2.75

Imagine! De Luxe Stonehaven Worsteds

—hand-tailored by the master needleworkers of our new Rochester plant; and tagged, for the first time, so that you can enjoy their luxury without feeling extravagant.

$30 with two trousers

"Charge it" with Bond's popular Ten Payment Plan

This tried and tested old standby has the largest following in the country—because it is the most convenient way to buy good clothes! It permits you to pay out of your income, *either weekly or twice a month*. It does away with the "monthly bill headache," for there are no large lump payments to worry you on the first or 10th. *And it costs you nothing extra!* Use it during our Fall Festival.

BOND CLOTHES

65 WEST MADISON STREET

Madison Street Store Open Every Evening

WABASH AT MONROE — 6339 SOUTH HALSTED

Halsted and Wabash Avenue Stores Open Tuesday, Thursday, and Saturday Evenings

MANDEL BROTHERS

a store of youth · a store of fashion · a store of moderate price®

Our Sixth Floor Shops Put an

Accent on Youth

For Brother and Sister!

Tots' 3-Pc. Warm Wool Snow Suits

$6.75

- Talon-fastened anklets.
- Double breasted gay plaid coat; lined, belted.
- Pants with match knee; knit cuffs; plain color.
- Matching hat. Knit band.
- Navy, green, brown. 3-6.

The New Tak-Away Dresses to wear under snow suits, 3 to 6...$1.95

Raccoon Collars on Harris Type Tweed Coats

$19.75

- Racoon shawl collars.
- Earl-Glo lined yoke.
- Wool lined.
- Warmly interlined.
- Smartly tailored.
- Brown, wine. 10 to 16.

Gay Cambric Hallowe'en Costumes

$1

- Red Riding Hood. Jockey.
- Chinese, Mexican, Dutch, Irish and Gypsy.
- Sizes: 4 to 14.

Sateen Costumes (4-14) $1

Adult Costumes, $1-$3.50

Mail and Phone Orders Filled for $1 or More

Mandel's Toys—Sixth Floor—Wabash.

PHOENIX Circus Colors in Children's Socks

29c pair

- Anklets, ½ socks.
- ⅝ length socks.
- New heather mixtures.
- Allover stripes.
- Smart novelty weaves.
- Exciting gay colors.
- Sizes 6½ to 10½.

Mail and Phone Orders Filled for $1 or More.

Mandel's Children's Hosiery—Sixth Floor.

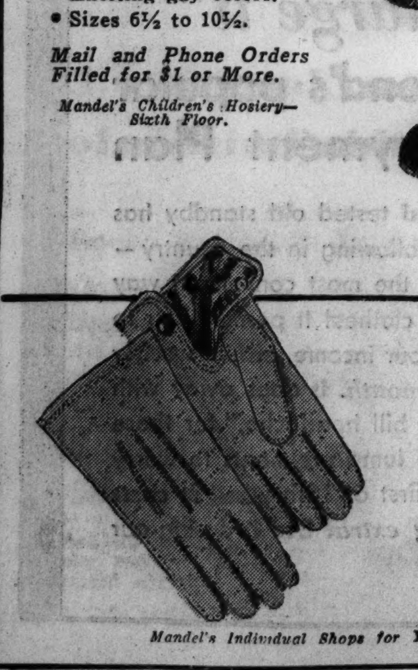

Warm Fleece Lined Gloves

95c

- One button style.
- Pig-grain, cape.
- All fleece lined.
- Sizes 3 to 7 (6 to 14 years). For Gifts!

Mandel's Individual Shops for Youth—Sixth Floor.

GERMANY SNUBS GOOD WILL ENVOY SENT BY FRANCE

Hitler Adopts 'Aggressive Policy' Toward Paris.

[Copyright: 1935: By the New York Times.]

LONDON, Oct. 24.—Political circles in London are showing intense interest in news just received through an extremely reliable channel of information from Berlin that Adolf Hitler's foreign policy is about to undergo a sensational change.

There have been rumors that Germany intends to take advantage of the present unsettled situation to discard the restrictions still remaining with regard to the demilitarized zone along the Rhine. It is not impossible that the reported change in German foreign policy refers to this development.

Holds Secret Council.

It appears that last week the Fuehrer held a secret council with his principal Nazi followers and the heads of the military and diplomatic services with the object of discussing the international situation.

Dr. Alfred Rosenberg, head of the party's foreign affairs bureau, was present. He is reported to have insisted upon his well known policy, which demands a defensive attitude toward the west but aggression in the east.

It is reported that this time Hitler preferred the advice tendered by the army chiefs, who predicted the outbreak of civil disturbance in France and foresaw a weakening of their French neighbor by internal strife and financial worries. They, therefore, suggested that France should be regarded as the first objective of any aggressive action in Europe.

These views conform with the fact that Hitler this week administered a snub to Premier Laval of France. The latter is reported to have sent a confidential agent to renew contact with the director with the object of bringing Paris and Berlin closer together. This agent, Cermand de Brinon, a Parisian journalist, had been in Berlin before on these secret missions, obtaining access to Hitler through Joachim von Ribbentrop, the fuehrer's ambassador extraordinary.

Declines to Make Promise.

This time De Brinon returned to Paris to report that Hitler had refrained from committing himself to any promise of better coöperation. It is recalled that only a few weeks ago Von Ribbentrop was in Brussels and at his suggestion the Belgian government took steps in Paris to inform the French government of Hitler's desire for better relations.

Laval's inclination to have an understanding with Berlin is of long standing. This year, just before the Ethiopian trouble began, he was known to have been active in preparing friendly negotiations with Hitler for the settlement of all outstanding Franco-German problems.

French Disown Peace Envoy.

PARIS, Oct. 24.—(AP)—The French foreign office tonight disclaimed responsibility for a talk which an unidentified French advocate of Franco-German rapprochement was reported to have had with Reichsfuehrer Hitler.

An official said, "the time is not ripe" for negotiating an understanding, in commenting on the reports, mentioned by Pertinax, famous political writer, in the Nationalist newspaper, Echo de Paris, and Genevieve Tabouis, in the Liberal organ, L'Œuvre.

Calls Envoy a Journalist.

Pertinax asserted the mysterious Frenchman was "a journalist who is often the authorized propagandist for a direct Franco-German rapprochement," and said Hitler received him Saturday. L'Oeuvre's writer stated the person was in Premier Pierre Laval's "immediate entourage," and the conversation occurred on Friday.

(Dispatches from the Berlin bureau of The Tribune on Wednesday said Joachim von Ribbentrop, Hitler's personal adviser on foreign affairs, was preparing to receive Marquis Brineaux as the unofficial representative of the French government this week-end.)

GERMAN BISHOP DEFIES HITLER'S COMMAND TO RESIGN CHURCH OFFICE

[Chicago Tribune Press Service.]

BERLIN, Oct. 24.—After easing the tension in the Protestant church feud, Hans Kerrl, minister for church affairs, today attempted to remove one of the remaining obstacles to peace—Reichsbishop Ludwig Mueller. Most pastors have protested against the bishop's dictatorial methods in governing the church for more than a year.

In an hour's conference, Kerrl told Dr. Mueller that his resignation is necessary for the sake of unity within the Evangelical church. It previously had been reported that Mueller had resigned or was about to tender his resignation on the demand of the ministry.

Reichsbishop Mueller was reached by phone this evening.

"There is no question of my resigning—I deny the report flatly," he said.

Kerrl told the bishop that his budget has been eliminated and that he could draw only his salary. Mueller was informed that he has been deprived of his office, which is already occupied by the newly appointed church council.

The bishop's official automobile has been taken away from him. His secretary also has been removed. The church ministry further forbade him the right to travel about Germany conducting services as the national bishop. Mueller defied these orders, declaring emphatically he would remain as head of the church.

Duck Hunter Accidentally Shot in Grass Lake Boat

Frank Tedesso, 37 years old, 15 South Halsted street, was hunting ducks in a rowboat on Grass lake yesterday when the shotgun of his companion, Frank Styrns, 1628 North Richmond street, was accidentally discharged. Tedesso was wounded in the left leg and right foot and was taken to Victory Memorial hospital, Waukegan.

CALLS GERMANY REAL MENACE TO EUROPEAN PEACE

Winston Churchill in Plea for British Rearmament.

LONDON, Oct. 24.—(AP)—The challenge that a rearmed and "militant" Nazi Germany is the real menace to European peace instead of the Italo-Ethiopian war was abruptly shoved into the international limelight today by Winston Churchill, former first lord of the admiralty.

Demanding support of a big rearmament program in the Nov. 14 elections, Churchill made the ringing charge that "the whole of Germany is an armed camp."

The veteran statesman is expected to become either first lord of the admiralty or minister in charge of industrial mobilization for wartime conversion if a new national government is elected.

Brings Calls for Rearmament.

His speech brought reiterated calls for rearmament from all quarters of the house of commons, which has been holding three days of debate upon international affairs prior to dissolution.

"We cannot afford to see Nazidom, in its present phase of cruelty and intolerance, with all its hatred and its weapons, paramount in Europe at the present time," said Churchill. "Industries of Germany are mobilized for war to an extent ours were not mobilized even after the world war began.

"The whole population is being trained from childhood up to war. A mighty army is coming into being. Many submarines are already exercising in the Baltic. Big guns, machines, tanks and poison gas are fast multiplying. The air force is developing at great speed.

"We have no speedy prospects of equaling or overtaking Germany in the air, whatever we do in the near future. Germany is already well on her way to becoming incomparably the heaviest armed nation in the world and the nation most completely ready for war."

Face Coal Strike Threat.

The threat of a general coal strike was wedged in the national government's electioneering machinery tonight by the executive of the Miners' Federation of Great Britain.

The group, which has been meeting here to discuss holding a national strike ballot if mine owners refuse a demand for a 2 shilling per day increase in pay, decided the vote will take place on Nov. 11, 12, and 13. On Nov. 14 are the general British elections.

PLAN HALLOWEEN NIGHT EVENTS AT 60 PLAYGROUNDS

Herman J. Fischer, director of the bureau of recreation of the public schools, announced yesterday that directors of sixty school playgrounds will prepare special programs planned to keep children entertained from 6:30 p. m. to 10 p. m. on Halloween. He added that most programs will start with mask parades and will continue with traditional Halloween games and contests. Mr. Fischer said that Police Commissioner Allman has agreed to report all cases of Halloween vandalism to school officials. "The same system was used last year and we found it effective in keeping down the number of vandalism cases," Fischer said.

KIMBALL'S WAREHOUSE CLEARANCE SALE

GRAND PIANOS **$186**

Floor Samples Demonstrators and Repossessed VALUES TO $675

$238—$275—$295 and up

UPRIGHT PIANOS **$68**

Slightly used dealers' Samples and Trade-ins. Values to $325. Lowest Prices Quoted in 20 Years During This Clearance Sale—Terms as Low as $1.00 Per Week. Don't Miss This Opportunity.

2631 W. 26th ST.

OPEN THIS WEEK UNTIL 9 P. M.

Come Early for Best Selections.

Open Sundays, 1 to 6

Watch O-G Shoes!

O-G VANDER-BUILT SHOES

Now feature fine custom lasts in this splendid series of shoes for men at

$3.65

Regular $5 Shoes

ALL SIZES 5 to 14 AAA to E

O-G STORES for MEN: 205 STATE ST., South

159 MADISON ST., WEST
4616 SHERIDAN ROAD
3300 LAWRENCE AVE.
6348 HALSTED ST., SOUTH
835 SIXTY-THIRD ST., EAST
4040 MADISON ST., WEST
2748 MILWAUKEE AVE.
1253 MILWAUKEE AVE.
3225 ROOSEVELT ROAD

OPEN SATURDAY NIGHT

22 smart new Fall styles in black and the new brown shades in wing tips, plain toes, plain tips and other popular models.

EVERY PAIR GUARANTEED FOR WEAR AND FIT

O'CONNOR & GOLDBERG

ALL HONOR TO MY GRANDPAPPY

says Major Gruff, but the old boy claimed he could make the best applejack possible. He couldn't. I've tasted Hildick.

Any cocktail, highball or mixed drink you can make with whiskey, rum or brandy, you can make smoother, tastier, cheaper with

HILDICK OLD FASHIONED *Applejack* **BRANDY**

Write for Major Gruff's recipes

Distributed by Bluebell Importing Corporation, 271 Madison Ave., N. Y. C.; also Distributors of King William IV V.O.P. Scotch Whisky, Vickers' Gin and Gilson Cognac

Also Try

VICKERS' LONDON DRY GIN

now made in America exactly as made abroad since 1770

KING WILLIAM IV V.O.P. SCOTCH

America's favorite for 100 years

Short-Changed On Her Suds

...Mother Gets Short-Tempered, Too!

THESE PICTURES SHOW the difference in *wash-day labor* when you use cheap soap chips, and when you use American Family Flakes. American Family Flakes make *double suds* in this hard water, clean without ruinous hard rubbing, get you through hours faster, save clothes.

WHY YOU CAN'T AFFORD CHEAP SOAP CHIPS

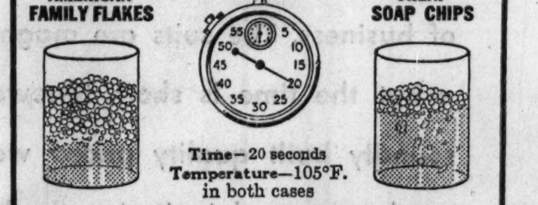

Time—20 seconds
Temperature—105°F.
in both cases

LEFT: All the American Family Flakes have quickly dissolved. Double suds save time, labor, clothes.

RIGHT: Only a few of the cheap chips have melted. Part *never* dissolve. You use more soap to get suds—have to rub hard to get things clean.

"I Was Amazed at American Family Flakes' Long Lasting Quality"

says **MRS. A. E. GRANN 1360 Greenleaf Ave., Chicago**

"A few months ago I was lured away by the low price of cheaper soap but found I had to use a much greater quantity. Very often a considerable portion of the added soap would not dissolve. I knew I must change back to American Family Flakes. They certainly surpass any others on the market."

Procter & Gamble

Now—American Family Flakes Make Double Suds! Banish Hard Rubbing—Save Clothes and You!

She thought she was a thrifty, unselfish mother—but how her family avoided her on wash-days! She pinched pennies at the expense of her disposition. And—her clothes!

For cheap soap chips aren't really so cheap, she found out. It takes cupfuls to make decent suds in this hard lake water. You keep adding soap. Even then, these weak suds usually die down before you know it. They "give up"—make *you* do all the hard work yourself!

And, because these cheap chips are usually made of inferior material, often particles don't dissolve, don't rinse out completely. Their suds often stick stubbornly in fabrics, too, with dirt clinging to them. Sometimes they turn rancid, weaken threads, and give your clothes a "stale" soap smell. Besides shortening their life.

You, Too, Need Easy-Washing Double Suds

But what a difference when you use American Family Flakes! For *these* flakes are made from a special formula, the one brand specially created for the water in this region! And—filled with an extra measure of pure sudsing material so that you get *double suds*, easily.

That means far more soap for your money. More real suds that float dirt out without hard rubbing. And—rinse out quickly, too. So clothes come out absolutely clean and fresh. There's less work for you, in tub or machine; more wear for your clothes. Best of all, this *extra care* in making American Family Flakes eliminates the harshness often found in cheaper soaps.

Results are startling. Colors stay fresh. Hands keep smooth and soft. Yes—here's one brand of soap flakes that's absolutely safe for finest fabrics, most delicate colors. Nice things last months longer this gentle American Family way.

Save Time, Save Clothes, Save You

So don't be short-changed on soap. Remember, it isn't the size of the package—it's the size and quality of the suds that count. Buy a package of American Family Flakes today and get your full money's worth.

Chicago women say they're the thriftiest pure flakes you can get. That's why they buy more American Family than any other brand on the market! Try them *yourself* next washday. You'll be glad you did when you see how they save time, save clothes, save you!

TUNE IN
"The Friendly Neighbor"
10:00 A. M.—WGN
Daily except Sunday

It's Cheaper to buy Good Soap than New Clothes

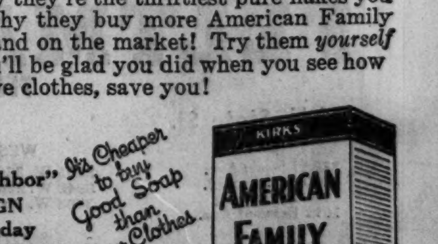

American Family Flakes

ROOSEVELT ASKS GIFTS TO SLASH TAX FOR DOLES

Urges Charity; Cites Gain in Employment.

[Chicago Tribune Press Service.]

Washington, D. C., Oct. 24.—[Special.]—Private industry is shouldering the burden of decreasing the army of the unemployed, President Roosevelt declared tonight. He cited an employment survey which, he said, shows industry is living up to his hope that private enterprise would exert every effort to end the employment problem.

In a brief radio address from the White House the President opened the "1935 mobilization for human needs, a coördination of private relief societies which now are seeking financial aid throughout the country." He asked all who can to give all they can to the poor to decrease the federal tax burden.

First Day of Return.

The address ended the first day of the President's return to Washington after an absence of a month. He left here Sept. 23 on a tour of the west which opened his campaign for reëlection and returned this morning from a three weeks' fishing cruise which climaxed the tour.

The President said that since he opened the drive of a year ago the administration has been making provisions for the employment of approximately 3,500,000 persons and the coming month will see the great majority of these people at work.

In the year, he added, congress enacted and he signed "the great social security act which establishes for the future the framework for unemployment insurance, for old age assistance, and for aid to dependent children. The law will not come into full effect for several years," he said, and cannot replace fields covered by private charity.

Cites Return to Jobs.

"I can, however, bring you good news this evening," he continued. "The results of the September employment survey have just come to me from the secretary of labor. During September 350,000 men and women were returned to private employment in the reporting industries of the nation, and the money in the weekly pay envelopes of these industries was 12 million dollars greater than their weekly pay envelopes in the previous month of August.

"This means that the workers in these reporting industries had 12 million dollars more each week to spend for the necessities of life. Furthermore, these latest and continued gains mean that nearly 5 million men and women have found employment in the reporting private industries since the low point of the depression in March, 1933, and during this same period there has been an increase of over 104 million dollars per week in the pay rolls of these industries.

Recalls Plea to Industry.

"The September gain is the largest for any single month in the last year and a half. It brings back employment in these industries to the level of November, 1930, and it brings the pay rolls back to the level of May, 1931.

"Recently I expressed the hope that private industry would strain every nerve to increase their pay rolls, increase the number of those whom they employed, and thus take from the federal government and their local governments a great share of the burden of relief. The figures which I have cited lead me to a greater confidence that private industry is living up to my hope. We seem to be taking up the slack."

The President said that industries that were long backward in showing signs of recovery are now putting their best foot forward. He said employment in the durable goods group was up 62 per cent higher than in 1933 and wages are up 139 per cent, a net of 1,185,000 jobs and 40 million dollars.

Urges Gifts to Charity.

He asserted that giving should none the less be greater because it is "your hope and mine" that the necessities of government relief, supplied by funds received by taxation, should decrease as rapidly as possible and, second, because private agencies supply a different kind of assistance than that of the government.

The President returned from his vacation to find his desk heaped with foreign and domestic problems.

The African war, the work relief program, the preparation for congress, and the approaching political open season all were matters demanding Mr. Roosevelt's attention.

Two Democratic senators, Morris Sheppard of Texas and Duncan U. Fletcher of Florida, were waiting on the White House doorstep to ask for easy money handouts.

The President's special train arrived here at 8:30 a. m. Mrs. Roosevelt and three cabinet members, Secretaries Hull, Morgenthau, and Roper, were on hand as the train rolled into the shed. The President had breakfast aboard the train with the three secretaries and then motored to the White House.

Sheppard Gets Wrong Coat.

The first day in the White House was enlivened by an impromptu swapping of coats. Dignified Senator Sheppard, the first caller, seized as he departed the topcoat of Robert Fechner, CCC director who was the second visitor.

When Mr. Fechner completed his report on the Civilian Conservation corps and had received the President's blessing he was unable to find his coat. A special messenger was dispatched to Senator Sheppard's office where he retrieved the coat from the astonished senator.

Mr. Roosevelt will remain in the White House for only a week, leaving next Wednesday or shortly thereafter for Hyde Park, where he will vote in a local election and remain for another week. Repairs to the White House kitchens are not completed, and the executive mansion is not in final running order.

WILL BE BRIDE

MISS ALICE JAGLOWSKI.
[Acme Photo.]

Miss Alice Jaglowski, 21 years old, 1740 West 18th street, winner of beauty contests at A Century of Progress and the San Diego fair, and Thaddeus Toudor, 31 years old, Chicago attorney, announced yesterday they will be married. Toudor has obtained the license, but said Miss Jaglowski will name the date. She was "Miss Chicago" of the 1934 exposition here and won the title of "Miss Illinois" this year at San Diego.

Blaze Damages Historic St. Luke's Church in Dixon

Dixon, Ill., Oct. 24.—[Special.]—Historic St. Luke's Episcopal church was damaged by fire here late today. Damage to the edifice, built in 1872, is estimated at more than $5,000.

DOLE WILL END BY DEC. 1, SAYS HARRY HOPKINS

No Federal Relief in '36, He Predicts.

[Chicago Tribune Press Service.]

Washington, D. C., Oct. 24.—[Special.]—Works Progress Administrator Harry L. Hopkins announced today the federal dole will be completely and permanently shut off by Dec. 1.

Hopkins said he expected direct relief to the states will end about the middle of November, but expressed himself confident it will not be carried on after Dec. 1. He added that he did not think there would be any federal relief next year. All direct relief, he said, will be carried on by the states.

The Hopkins announcement confirmed reports that the New Deal will seek to establish works relief as its chief weapon in the drive against unemployment. Hopkins refused to discuss financial plans for continuance of the drive next year.

Another Prediction Fails.

The prediction of the end of the dole came as another of Hopkins' predictions is nearing complete breakdown. He had promised that 3,500,000 employables on relief would be at work under the 4 billion dollar works relief program by Nov. 1. Only about 1,400,000 jobs have been created to date.

Hopkins gave a new lease of life to the crumbling prediction. He set the peak for the big employment push between Oct. 28 and Nov. 12, but refused to be pinned down as to when he would have 3,500,000 jobs other than to say, "About Dec. 1."

Hopkins based his estimate on the end of the dole on three current developments. These are a decline in relief rolls, an increase in industrial employment and the release of about 900 million dollars by Controler General J. R. McCarl for WPA projects.

Reports Fewer on Relief.

Hopkins cited a report of the relief administration showing that the relief rolls had dropped 6.8 per cent from August to September. The report listed 3,500,733 families on relief in August as against 3,263,199 in September. He pointed out that the cost of relief dropped 18 per cent, or from $148,963,094 in August to $121,956,299 in September.

The department of labor reported that 350,000 workers were returned to employment during September in manufacturing and nonmanufacturing industries. Secretary of Labor Perkins estimated the weekly pay rolls in the industries were more than $12,000,000 greater than in August.

Hopkins said McCarl had released 1 billion dollars' worth of PWA projects, or about 900 million dollars in cash, in the last few days and will shortly release about 400 million dollars more in cash. Within six days men will be at work under these funds, he said.

Predicts Big Push.

"The big employment push will come between Oct. 28 and Nov. 10 or 12," he asserted. "Then we will begin to abolish all federal relief. That will be about the middle or end of November. I don't think there will be any direct relief next year."

Hopkins said he was confident the states will be able to take care of their unemployable needy. He cited the fact that states, such as Illinois, are now paying larger relief quotas than before.

Hopkins was unable to estimate how many employables are on relief nor could he give any hard and fast rules for determining which of the needy are employables. He indicated the New Deal will consider all those it cannot put to work as unemployables.

Hopkins was asked if he had any reason to believe, in view of the President's declaration, "The country is coming back," in the speech at Charleston, S. C., yesterday, that the administration would not have to put 3,500,000 persons to work. He said he thought the fulfilment of the goal was necessary.

Hopkins said he would not interfere with any attempts to organize WPA workers by communists or labor groups. Nor will he attempt to halt strikes, he added.

"If they don't want to work," he said, "they won't eat."

He declined to comment on the assertion of Gen. Hugh S. Johnson that the works relief program is a flop and a thinly disguised dole.

Judge Sullivan Denies Pleas of 42 in Drake Estate Case

Federal Judge Philip L. Sullivan yesterday denied a motion for a bill of particulars on behalf of forty-two defendants charged with using the mails to defraud in the sale of shares in the mythical estate of Sir Francis Drake. Judge Sullivan also denied motions to suppress the evidence and quash the indictments, upholding the contention of Assistant United States Attorney Austin Hall that the government was not a party to the seizure by police of records in the case without search warrants. The case has been set for trial on Nov. 18.

MANDEL BROTHERS
a store of youth · a store of fashion · a store of moderate price©

"Value Touchdowns for Football Fans"

$5.95

Fashion Cheers Hats of
Imported Velour

High Tyrolean crown, short, brisk brim. Genuine Austrian velour in charcoal black and spice brown.

Millinery Salon—Fifth Floor—State.

HOLD THAT FASHION LINE in Mandel's Stadium Style SHOES

All with Handsome Built-Up Leather Heels!

Pumps, wide-straps, oxfords, ghillies—in suedes with genuine lizard or genuine alligator trim. Also leathers—smooth or rough—as you prefer. Choice of black or brown. At Mandel's low price they are really something to cheer about. $6.95

Mandel's Shoe Section—Fifth Floor—State.

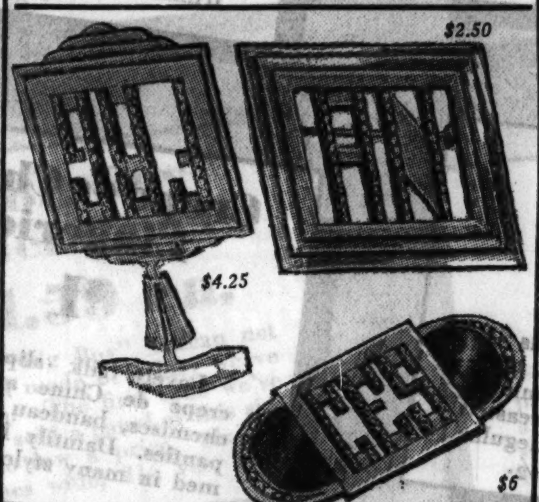

"Letter-Perfect" Styles by Monocraft!

Marcasite Monograms

2.50 to $6

French marcasite monograms set in silver or gold-plated frames—while you wait. Fobs or pins for hats, scarfs, dresses, and bags. Some with real stone ornaments of onyx or carnelian.

Mail and Phone Orders Filled!

Mandel's Costume Jewelry—First Floor—Wabash.

PHOENIX College Colors Score a Goal in Shadow Clear Chiffon Hose

Shadow clear sheer or service sheer with Phoenix Budget features for longer wear. Sizes 8½ to 10½. 79c pair

Stadium (for dark brown, wine) · Campus (for medium brown, red, green) · Varsity (for light brown, rust tones) · Jaunty (for navy, grey and black)

Mandel's Hosiery—First Floor—State. *Mail and Phone Orders Filled on 2 or more pairs.*

MANDEL BROTHERS
a store of youth, a store of fashion, a store of moderate price® *Copyrighted*

A Complete Sell-Out Last Time!

1000 More Bottles of
MARLY'S
Eau de Cologne

8 oz. Bottle $2.50 size **69c**

$2.50 size, specially priced because the package is being changed. Famous Marly cologne fragrance.

Mail and Phone Orders Filled on 2 bottles or more.

Mandel's Toiletries—First Floor—State.

MANDEL BROTHERS
a store of youth · a store of fashion · a store of moderate price©

Our Best Selling Blouse!

The Lanvin "Picture Blouse" Copied in Every Detail

Paris sophistication in this crepe blouse, with demure tucked bosom and high tie neck. Frivolous puff sleeves, shirred at shoulder. Red, green, gold, brown, rust, royal blue, beige. 32-38. $3

Mail and Phone Orders Filled.

Mandel's Neckwear—First Floor—State.

MANDEL BROTHERS
a store of youth · a store of fashion · a store of moderate price©

Add to Your Growing Library in This

Introductory Sale of Books

3,500 Books at a Fraction of Their Published Prices

Books Originally Priced $1.50 to $5

Works of history, travel, fiction, biography, adventure, mystery and religion. Also a splendid selection of books for children. **49c** each

Another Outstanding Group of Books Originally $2 to $7.50 .... Now

Art, music, travel, biography and beautifully illustrated editions. For gifts! **69c to $2.95** each

Mandel's New Enlarged Book Department—Ninth Floor—State.

MANDEL BROTHERS
a store of youth · a store of fashion · a store of moderate price©

to Get Your GIFT of DELV Cream from
PRIMROSE HOUSE

with every purchase of Primrose House preparations of $1 or more.

Just 2 more days to consult Miss Mary Jane McGrath from the Primrose House Salon in New York. She will be glad to advise you on the care of your skin.

Special size jar of Delv, the new all around cream. Cleanses, lubricates, clarifies the skin.

Mandel's Toiletries—First Floor—State.

MANDEL BROTHERS
a store of youth · a store of fashion · a store of moderate price©

"SILK SKIN"* Girdles

Line You up With Fashion!

Exclusively at Mandel's on State St. $5

Girdle creations that set a new "high" in full fashioned corsetry! Perfect fitting as the famous French products!

Anchor-Tite back prevents binding .... "riding up"

"Silk Skins" keep their place, no matter how active you are . . . thanks to their Anchor-Tite fashioning. 2 way stretch seamless Lastex; lustrous satin finish. Sizes: Small, medium, large.

Other Silk Skins, $7.50-$12

**trade name—not silk*

See "Silk Skins" modeled in Our New Modern Corset Salon—Third Floor—Wabash.

MANDEL BROTHERS
a store of youth · a store of fashion · a store of moderate price©

A VALUE SCOOP!

3rd Floor Fashion Hits From the

Villa Frock Shop

For school, business, every day! $2.95

10 smart one and two piece styles, smartly fashioned to exacting Villa Frock standards. Buy several at this price!

"Angraco frocks"—14 to 20. "Petit Point" wooltone—12-20. Also jersey and wool mixture frocks. 14-20.

Ginger brown, Rally green, Rusticana, Spinner red, All star blue, Tuscan wine, Oxford grey

Mail and Phone Orders.

Villa Frock Shop Third Floor—State.

CARSON PIRI

Our GREAT 3-DA

Friday—the Second Day of

This Sale-Event is again justifying its established tradition—the Fall's Outstanding Event of Its Kind. It does this again by assembling all at one time a tremendous array of fresh new merchandise, all of "Carson Quality" — and all priced below usual! Note the items mentioned here. Check them off and make a list so that you will not miss any of them. The are all such fine values—so thoroughly

Silk Hosiery
2 prs. $1
Full fashion sheer hosiery which are slightly irregular of a much higher priced line. Also service weight with a lisle top and foot.

Ringless Hosiery
2 prs. $1.45
A sheer, beautiful, full-fashioned silk hose. Every pair perfect and every pair finely made with small seams and well reinforced feet. Fall colors. Sizes 8½ to 10½.

Smart Dresses
$3.75
Acetates, woolens, corduroys, printed velveteens, jerseys. Trimmed with velveteen, nailheads, braid, and fur. Sizes 12 to 20 and 38 to 44.

Kid Gloves
$1.79
Imported kid gloves in plain slip-ons in black, brown and beige. Also pigskin and suede slip-ons in black and brown. All sizes. Exceptionally low priced.

Fall Dresses
$6.50
Matelasse and new crepe weaves, velveteens, woolens, acetate taffetas. Also a group of formal and jacket evening dresses. All regular sizes and 18½ to 24½.

Pure-Dye Silk Lingerie
$1.69
Crepe de Chine and satin slips in many styles. Crepe de Chine gowns, two-piece pajamas. All beautifully lace trimmed or tailored.

Fabric Gloves
84c
Also bembergs. In dozens of styles. And chamoisette double woven handsewn plain slip-ons. And sueded bembergs with cuffs and in strap effects.

Sports Coats
$14
Good looking coats in warm, durable fabrics, trimmed with fur or untrimmed. In swagger, double-breasted and belted models. Regular sizes and 18½ to 26½.

Crepe de Chine Lingerie
$1
Lovely silk slips. Also crepe de Chine and satin chemises, bandeau sets and panties. Daintily lace trimmed in many styles.

Leather Handbags
$1.69
Suede, cowhide and calf leathers in over 70 styles in pouches, envelopes and top handle styles. Fabric bags in 20 styles in black and brown.

Furred Coats
$23.75
Fur trimmed dress and sports coats with collars of caracul, beaver, fitch, kit fox, and other furs. Sports coats fur trimmed, too. All regular sizes and 18½ to 24½.

Tuck Stitch Union Suits
2 for $1
Women's cotton knit tuck stitch union suits, well made in every detail. Knee length, built-up shoulder. With rayon bindings.

Women's Neckwear
89c
With smart new necklines in dull finish acetate materials, including crepes and satins. White and colors. Also scarfs in soft zephyr wool in many colors.

New Fur Coats
$46.50
Northern Seal (dyed rabbit), Lapin, Russian Cat and Caracul coats—in swagger or straight line styles. Beautifully made and lined. Sizes 14 to 20 and 38 to 44.

Rayon Undies
2 for $1
Rayon bloomers, panties and vests in tailored and lace trimmed styles. Also cotton-and-wool union suits and flannelette gowns.

We Have Highlighted 52 Values Arc
—But Check the Lists Below

Specials in Women's Apparel

- Dresses in Crepes, Acetates, Wools . . $9
- Coats, Sports and Dressy Styles $9, $37.75, $57.75
- Fur Coats . . . . . . $56.50 and $86.50
- Sweater Sets and Skirts, each . . . $2.79
- Sports Frocks of Angora-like Knit $1.95
- Flannel Robes $3.69
- All-wool Shoulderettes 79c
- Pinafore Aprons . . . . 3 for $1
- Coolie Coats, Silk Pongee 89c

Specials in Women's Accessories

- Smart Fall Hats . . . . $1 and $3
- Foundation Garments. Many Styles. $1, $1.48, $1.88, $2.65
- New Neckwear 44c
- Scarfs . . . . 34c and 44c
- Fabric Slip-on Gloves . . . . 39c and 55c
- Capeskin Gloves, Plain or Fancy Slip-on Styles $1.15
- Service and Chiffon Silk Hosiery, 1st quality, 3 pairs for 94c
- Children's lisle socks, four pair for $1
- Ringless First Quality Chiffon Hosiery, Full-Fashion, pair 59c
- Handkerchiefs, Many Types . . . . . . 3 for 39c; 79c, $1 and $1.25 doz.

Other Specials in Lingerie

- Crepe de Chine Gowns and Slips, $1.30
- Crepe de Chine and Satin Chemises, Panties, lace trim $1.39
- Balbriggan Pajamas and Gowns . . . 89c
- Flannelette Gowns and Pajamas . . . 89c

- Cotton-Wool-and-Rayon Union Suits. 89c
- Crepe de Chine Lace Trimmed Slips, Bandeau Sets, Chemises, etc. . $1
- Satin Chemises, Panties and Sets . . . 89c

Other Specials in The Fabric Sections

- Velveteen in Several Shades, 36-inch . . . . 95c yd.
- 39-in. Silk Crepe Satin, black . . 66c yd.
- All-Silk Lingerie Crepe, 39-in. . 48c yd.

Other Specials For Girls

- Girls' Coats for School or Dress Wear . . . . $12.50 and $14.50
- Girls' Dresses for School or Parties $3.79
- Girls' Wool Jackets $4.45
- Wool Ski Pants $1.85

In the Home Furnishings Sections

- Mattress Pads, According to Size, ... $1.45 and $1.65
- Wool-Filled, Sateen-Covered Comforters, about 72x84-inch $3.75
- Wool Motor Robes, 52x72-inch . . $2.75
- Cotton-and-Wool Blankets, Plaid Patterns, pair $5.50
- Candlewick Bedspreads, full size . $1.95
- Pottery Table Lamps, Complete . . . . $1, $1.95 and $2.95
- Lamps of Imported Alabaster with Claire de Lune Shades $3.95
- Silk Shades, Rayon Lined, all sizes, each $1.59
- Hand Made Lace Tablecloths, 70x90-inch $2.65
- All-Linen Crash Cloths, Colored Borders, size 52x68-in. 95c

- All-Linen Huck
  Borders, dozen.
- Imported Novelty
  each, 8c; Doilies
- Five-Piece Embro
  Bridge Set . . . .
- Hemmed All-Line
  inch size . . . . .
- Oversize Curtain
  sette and Spanish
  yds., each . . . .
- Sale of Curtains
- Hollywood Gauze
  by 2 1/6 yards, e

Values i

- Modess Sanitary
- Sanitary Belts . .
- Playing Cards . . .
- Men's Military 3-
- Ironing Board Pa
- Gloria Hair Nets .
- New Hank Yarns
- Children's Rain C
- Christmas Cards
- Fancy Lacquer Tr
- Monogram Statio
  48 Envelopes . . .
- Storage Cabinets
- Kleinert's Jubilee
- Rubber Silk Sani
- Crepe de Laine—
- Fountain Syringe

And To

- American Family
- American Fam. F
- Caspana Castile S
- Dr. West's Tooth
- J & P Talcum Po
- Kleenex . . . . . .
- Lady Esther Face

Smart Blousettes
$1.39
A featured value in the neckwear section. In crepes, acetate satins and taffeta with interesting new details. Blue, red, green, brown, and white. Sizes 14 to 20.

Women's Sweaters
$1.79
Slip-ons in popular weaves in classic or blouse styles. A range of bright and dark shades, including white. Sizes 34 to 40. Skirts in many smart styles, $1.79.

Women's Wool Robes
$2.95
Wool flannel with two-button side fastening and contrasting color belt. Royal, brown, copen, wine, black. Small, medium, large.

Women's Smart Hats
$2
Of sueded fur felt, transparent velvet, fur felt and wool felt. With high crowns, forward brims, tricornes and toques. Black, brown and the popular fall colors.

MisSimplicity Corsette
$3.75
Made of figured batiste with the crossed straps in back and a brassiere top of swami cloth. Just the garment for flattening the diaphragm.

New Wea
66c
Silk failles in fall patte popular rou The failles brown, gre 39-inch.

Women's 'Kerchiefs
5c ea.
Prints in four color combinations, hand embroidered cottons in colors on white and pastel colors. Also plain linen with hemstitched edges, all white.

Wool Jackets
$5
Plaid or solid colors combined with plaid. Warmly interlined and double-breasted. Brown and navy. Sizes 14 to 20.

House Dresses
89c
Morning dresses in stripes, polka dots and interesting prints. Short sleeve styles and coat effects. Also jiffy-on aprons in printed percale.

Women's Fall Shoes
$3.55 pr.
Every pair just in and ever so smart in suede and calf combinations, kid or calfskin. Plenty of styles, including wide straps and leather heels.

Transparent Velvet
$1.35 yd.
Lustrous, transparent velvet—and at last—one that is water repellent. It won't spot from water drops. A rich black only. 39 inches wide.

La Allo
88c
In the mos for fall and The new wo included. E in price. 36

E SCOTT & CO

Y BASEMENT SALE

This Outstanding Event

worth while, we feel that we cannot too strongly urge our customers to take full advantage of the offerings in this sale. Note the scope, too — men's, women's and children's apparel — accessories — fabrics — home needs — toiletries! We have planned a full and complete variety and the fullest possible measure of value for your money!

ound the Border of This Advertisement
for Scores of Additional Ones

Towels, Damask $3
y Weave Napkins, , each....12c
oidered Linen $1.65
n Napkins, 18x18- ....6 for $1
Panels of Marqui- 1 Net, 44 in. x 2½ 59c
for Every Room..69c
e Panels, 44-inch ach....79c

n Notions

Napkins..5 boxes 90c
....19c
....2 decks 44c
-Pc. Set....79c
d and Cover....42c
....doz. 50c
....44c
apes....89c
....12 for 20c
rays....25c
nery—48 Sheets and 69c
....50c
Dress Shields, 5 for $1
itary Aprons....29c
-2 oz. skein....59c
s....43c

oiletries

Soap....20 for $1
lakes, lge, 3 for $1.27
oap ....15 bars, $1
Paste....3 for 50c
wder....17c
....8 boxes, 98c
Powder....95c

- Clean Quick Soap Chips....24c
- Palmolive Soap, dozen....50c
- Listerine, large....59c
- Lady Esther Cream, large....89c
- Forhan's Tooth Paste....33c

More Values in Infants' Wear

- Novelty Print Pantie Dresses....$1.44
- Wash Dresses and Boys' Suits....48c
- Hand Made Creepers, sizes 1 to 3..48c
- Infants' Hand Made Dresses, sizes 1 and 2....48c
- Boys' Two-Piece Knit Suits....89c
- Wool Sweaters, sizes 2, 4 and 6...69c
- Tots' 3-pc. Coat Sets, 3 to 6....$7.98
- Childhood Sleepers, sizes 1 to 8...67c
- Flannelette Sleepers, 2 to 12..2 for $1
- Balbriggan Pajamas, sizes 8 to 16..88c
- Girls' 2-pc. Flannelette Pajamas...79c
- Cotton Knit Union Suits, 2 to 12...39c
- Blanket Cloth Bath Robes, 2 to 6..88c In sizes 8 to 14....94c
- Diapers, 27x27-inch, dozen....98c
- Flannelette Wrappers, Pink or Blue, 24c
- Babies' 1-pc. Snow Suits....$1.89
- Rayon Panties and Bloomers, sizes 2 to 16....4 for $1
- Rayon Combinations, sizes 2 to 14.45c
- Tots' Jersey Dresses or Boys' Suits.85c
- Baby Sweaters, Pastel Colors, 1 to 3.88c
- Boys' 3-pc. Coat Sets....$4.98

Specials in Shoes for Children

- Children's Shoes, 12½ to 3, pr..$2.45
- Boys' Black or Brown School Oxfords, sizes 1 to 6....$3.15
- Boys' Black or Brown High Boots, sizes 1 to 6....$3.65

Other Specials in Boys' Apparel

- Boys' Laskin Lamb Jackets, sizes 8 to 20....$8.95
- Suits with 2 Knickers....$9.65
- Polo Shirts....79c
- Novelty Hosiery....5 pairs $1
- Broadcloth Shirts, Blouses, ea....69c
- Corduroy Suits....$3.95
- Slipover Sweaters....88c
- Warmtex Jackets....$1.59
- Hockey Caps....66c
- Novelty Pattern Neckwear....5 for $1
- Plaid Campus Coats....$6.95
- Boys' Knickers, sizes 6 to 18...$1.69
- Boys' Hosiery, 7 to 11....28c
- Wool Sweaters, Novelty Back...$1.89
- Leather Lined Mittens....39c

Other Specials in Men's Wear

- Flannel Robes, Maroon and Navy, Contrasting Piping....$4.95
- Slipover Sweaters, Plain or Slide Fastener Style....$1
- Trench Coats of Tan Gabardine, Full Belt....$2.95
- Pajamas, Middy or Coat Styles....$1
- Single Grip Garters....18c
- Suspenders....44c
- Gloves—Cape, Deerskin, Sueded Pig, Real Pigskin, pair....95c
- Cotton Shirts and Broadcloth Shorts, sizes 34 to 46....4 for $1
- Cotton Union Suits....85c
- Felt Hats, with Raw Edge....$2.35
- Linen Handkerchiefs....10 for $1
- Shirts—White Broadcloth and Woven Pattern Collar Attached styles and Fancy Neckband Styles with Two Collars to Match....3 for $4

Tots' Frocks
79c
Cotton print pantie frocks in many styles. Sizes 3 to 6½. Also boys' cotton wash suits, 3 to 6, and toddler suits in sizes 2 and 3.

Men's Suits
$17.95
Twists, worsteds, cheviots, herringbones. Single and double breasted sports or plain backs in cambridge or oxford greys, blues, browns, checks and plaids.

Snow Suits
$3.69
Wool snow suits in the one-piece style with caps to match. Reinforced knees, knitted wrist and anklets. Plaid tops and solid color trousers. Sizes 2 to 8.

Damask Draperies
$3.85 pr.
Made of lustrous barred repp damask, lower in price than we've ever sold them. Sateen lined, pinch pleated. 2½ yd. finished length. Seven colors.

Men's Overcoats
$17.95
Wool fleeces, velours, meltons in raglan, boxcoat, ulster, single and double breasted, half-belt and belted styles. Checks, overplaids and windowpane effects.

Girls' Frocks
$2.79
Styles for school or party wear in plaid, solid colors or plain combinations. Some, too, in washable rayon taffeta. Sizes 7 to 10, 10 to 14, and 10 to 16.

"Big Boy" Net Panel
$1.59 ea.
A "Big Boy" Tuscan net panel made of a lacy weave mesh. The first time we've ever sold a panel of this size at so low a price. Size 51 inches wide, 2½ yds. long.

Men's Shirts
$1
White broadcloth, woven patterns and fancy weaves—all made with the Ridgely starchless collar. Thoroughly well tailored in every detail.

Girls' Coats
$9.50
Dress or sports coats in trimmed or untrimmed styles. Checks, tweeds, fleeces. Some with hats and muffs. 7 to 10 and 10 to 16.

Linen Cloths
$4.25
Full bleached Irish linen cloths in the 70x88-inch size. A lovely, heavy quality linen in a very effective pattern. Napkins, 22x22-inch, $4.25 doz.

Silk Warp and Silk Ties
66c ea.
In charvets, basket weaves, reppa, barathеas, twills, satins and others. A choice of all the popular patterns and colorings.

Girls' Shoes
$3.55 pr.
Junior girls' oxfords in black or brown calf or elk (soft calf) with shark tip. Sizes 3½ to 8.

Luncheon Set
$2.95
Seven piece solid colored linen sets with hemstitched edges. A choice of pastel shades. Cloth and six matching napkins.

Men's Hose
6 prs. $1
Cotton-wool-and-rayon mixtures, rayon and silks, lisles, rayons with clocks, stripes, checks and plaid patterns.

Boys' Suits
$12.95
Long pants suits for the older boy. In the newest fall materials and colorings with the latest fancy backs. Each suit with two pairs of pants. Sizes 12 to 20.

Silk ...ves
...e yd.
...and silk prints ...rns. Also the ...gh weave silks. ...come in black, ...en, and gray.

54-Inch Woolens
95c yd.
A weight and weave for every use—coats, suits and dresses in a wide color range. And it's all 54-inch woolen, too. 95c yard.

Maple Bridge Lamp
$2.48
A solid maple tray bridge lamp complete with cord trimmed shade. Adjustable arm. Finished in walnut or maple. Junior size with shade is the same price.

Reversible Blankets
$3.95 ea.
Cotton-and-wool blankets that are reversible. In several pastel shades and with satin bound edges. Size 72x84-inch.

Men's Shoes
2 prs. $5
Wing tips, narrow, medium, custom, French and wide toe styles. Every pair of soft, pliable calfskin, smartly styled and comfortably built. $2.65 pair.

Corduroy Pants
$2.39
Narrow wale corduroy long pants—the kind the boys like, in the colors they want. Navy, brown, rust, and maroon. Side buckle straps. Sizes 12 to 20.

...ce ...vers
...e yd.
...t popular shades ...evening wear. ...olly type lace is ...xceptionally low ...-inch.

Patterned Ginghams
19c yd.
The popular plaid and checked ginghams in a fine quality in both dark and light colorings. Smart for house frocks and children's clothes. 36-inch.

Reflector Lamps
$7.95
A beautiful onyx base floor lamp with three candle lights, glass reflector, 6-way lighting and complete with pleated silk shade, rayon lined. In ivory or bronze finish.

Rayon Spreads
$3.95
Lustrous rayon moire woven spreads in a beautifully tailored style. A choice of several popular pastel colors and the single or full bed size.

Suede Jackets
$3.95
Cossack style jackets in the popular cocoa brown shade. Made with slash pockets and adjustable side tabs. Hookless fastener front. Slightly imperfect.

Extra Heavy Sheets
$1.24
C. P. S. Extra Heavy sheets in the 81x99-inch and the 72x108-inch sizes. Other sizes in proportion. Pillowcases to match, 42x36-inch, 30c, and 45x36-in., 35c each.

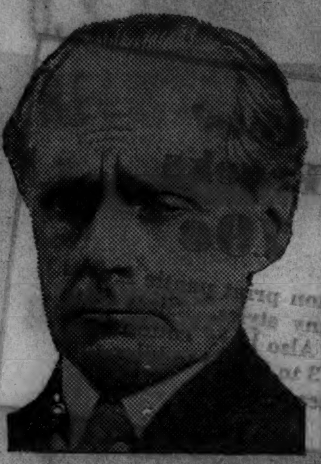

Overcome

ITCHY SCALP

. . . a forerunner of baldness

AN itching scalp means that the baldness producing germ is at work—gradually and painlessly leading you to complete hair-loss. You must rid your scalp of this germ to prevent baldness and re-grow the hair which you have already lost.

To insure the complete extermination of this baldness producing germ within the shortest possible time, consult The Thomas', World's Leading Hair and Scalp Specialists. Do not gamble with general cure-all remedies which merely dissolve surface dandruff and spread the germs over a wider surface.

The 17-year proved Thomas' treatment goes to the source of *your* own specific trouble. It is the most perfect method known to modern science for stopping falling hair, eliminating the baldness producing germ and dandruff, and growing hair on the thin and bald spots.

You, too, can have a good head of hair. Call at the nearest Thomas' office today for a free scalp examination, and learn what this reliable treatment is doing for others and what it can do for *you*.

THE THOMAS'

World's Leading Hair Specialists—45 Offices
Loop—30 W. Washington St.
Men: Suite 603; *Women:* Suite 600
South Side Offices:
6306 S. Halsted—841 E. 63rd St.
West Side—4010 W. Madison
North Side—4753 Broadway
10 A. M. to 8:30 P. M. SAT. to 7 P. M.

Advertise in the Tribune

TOWNSEND PLAN A 'SURE WINNER,' OLDSTERS TOLD

Hope of $200 a Month Thrills Convention.

(Picture on back page.)

With the fervor of a revival meeting, the first national convention of Townsendites opened yesterday at the Stevens hotel. Townsendites are believers in a plan to "restore recovery" through payment of a $200 a month pension to each of 8,000,000 persons over 60 years of age in the United States. Their convention here is the first step toward mobilizing "21,000,000 voters" to force congress to appropriate the money.

Shouting, applauding delegates wearing shiny badges jammed the hotel's grand ballroom yesterday. Hundreds were left outside. An estimated 5,000 heard Dr. Clinton Wunder of New York City deliver the keynote address.

Called a "Sure Thing."

Again the disciples of Dr. F. E. Townsend of Long Beach, Cal., "father" of the scheme, were told that it is a "sure thing" to get $200 a month for oldsters who agree to quit work and spend all of the money every 30 days.

"We believe God is on our side," Dr. Wunder said, "and with God all things are possible."

In the shouts of approval that echoed this remark, several delegates cried out loudly: "Amen!" Dr. Townsend and R. E. Clements, former Long Beach, Cal., real estate dealer who is national secretary, were called "our beloved leaders." The Rev. Joshua Oden, D.D., intoned the invocation.

Sing Strident Hymns.

Sweeping up to new heights of fervor, all sang, to a hymnal tune:

Blest be the tie that binds
Our hearts in Christian love;
The fellowship of kindred minds
Is like to that above.

A plea for larger contributions was made at the evening session by Dr. Townsend, who said that $500,000 a month should be used to employ a well paid army of men and women to promote the movement in the east and midwest. About $600,000 has been collected in the 18 months' existence of the organization.

RELIEF OFFICE AND FIELD STAF STRIKE IN NEW YORK CITY

New York, Oct. 24.—[Special.]—Office and field employés of the Emergency Relief bureau, variously estimated in number from several hundred to some 7,500, walked out for the day at least here this morning.

The strike, described as a "stoppage of work," was in protest against reduction of the staf because there is less work to do than formerly. The strikers had been warned that a walkout would place them next in line for dismissal.

At ERB headquarters, where 2,300 are employed, about 400 walked out. At other ERB offices figures were less definite.

Of 197,000 work and home relief cases, more than half the 339,000 handled previously have been transferred to the Works Progress administration. As a result of the Emergency Relief board, which guides the destinies of the bureau, decided to reduce its staf of 18,000 by 10 per cent.

A previous protest and threat of strike prevented the cut from being made on Monday, but 900 workers were notified today that they are through on Nov. 6 and the walkout was called.

RAPIST BANDITS HUNTED AFTER KIDNAP ATTACK

CRIMINAL COURT.
Guy Caprara and Walter Mazden, burglary, sentenced to 1 year to life each in the penitentiary by Judge Joseph B. David.

The police yesterday were hunting two bandits who raped and robbed Mrs. Helen Kosinski, 31 years old, of 2718 Schubert avenue, and held her and Victor Snow, 31 years old, 3103 North California avenue, captive for two and a half hours in Snow's automobile. Snow is chauffeur for John A. Cervenka, superintendent of city purchasing.

Mrs. Kosinski and Snow reported the crime at 4 a. m. yesterday after they had been released at Leland and Elston avenues. Snow said he was forced to drive to the Edgebrook forest preserve after being kidnaped in his car at California avenue and Logan boulevard.

Mrs. Kosinski was forced into the car at Fairfield avenue and Logan boulevard. One of the bandits raped Mrs. Kosinski and took $6 from her in the forest preserve. Snow said he lost $2.45, a wrist watch worth $40, and a $7 ring.

ICKES WILL CUT FEE OF MULLEN FOR PWA WORK

Considers Democrat's Bill Far Too High.

[Chicago Tribune Press Service.]

Washington, D. C., Oct. 24.—[Special.]—Secretary of the Interior Harold L. Ickes was whetting his knife today to slash the legal fee of the man who got him his cabinet job. Shortly after his return from the fishing cruise with President Roosevelt, Ickes indicated he would cut by at last 50 per cent the $175,000 bill Arthur Mullen, former Democratic committeeman from Nebraska, has presented to the PWA.

Mullen, whom Ickes has acknowledged as the man who made him, has asked two water authorities, organized in Nebraska to develop projects on the Loup and North Platte rivers under the PWA, to pay him $175,000 for somewhat obscure legal services.

The fee sought is seven times the $25,000 annual retainer Mullen receives from the Cities Service company, which is headed by Henry Doherty, sponsor of annual birthday balls for the President.

Admits Understanding.

Ickes disclosed that he had an understanding with Mullen to pay the latter a fee which would be reasonable to the PWA.

"I do not think the request is reasonable," Ickes said. "I have said more than once there is little necessity for PWA applicants to employ a lawyer, I don't mean that they couldn't if they wanted to, but merely pointed out there was little necessity for lawyers, lobbyists, agents, or go-betweens."

Ickes said he had not looked into what he might consider to be a reasonable fee. He said that under somewhat similar circumstances in New York he had cut an attorney's request for $50,000 to $20,000.

Bill $500 in Another Case.

Ickes said he did not know what the legal services of Mullen had been. He was told that Mullen had put in a bill for but $500 for drafting enabling bills for presentation to the Nebraska legislature and a Supreme court appearance in behalf of the two water authorities.

Informed that the $500 fee might be a good yardstick for his consideration, Ickes said, "that's just what was passing through my mind."

Asked if he were paying Mullen for legal services only, Ickes said, "Certainly." Asked if lobbying activities were included in Mullen's bill, he said, "I don't know." The secretary also did not know what Mullen's fee schedule was because lawyers' fees are difficult of determination.

"I'm sharpening my knife," he declared.

BEG YOUR PARDON

An item yesterday implied that Federal Judge Philip L. Sullivan had cut fees of the law firm of Blum & Jacobson in a bankruptcy case from $500 to $350. Attorney Henry Blum says the $500 fee requested by the firm was cut by a referee in bankruptcy to $350 and Judge Sullivan approved the reduction.

Sues to Compel Division of 2 Election Precincts

A petition for a writ of mandamus to compel the county board to divide two election precincts in Oak Park into smaller precincts was filed in the Circuit court yesterday by William P. Churchill, 1184 South Lombard avenue, Oak Park. Churchill, who brought the suit as a taxpayer, said it was a "friendly" action.

CORNS

SAFE INSTANT RELIEF

Don't cut your corns or callouses and risk blood-poisoning. Be safe and sure—use Dr. Scholl's Zino-pads. These thin, soothing, healing pads relieve pain instantly and stop the cause—shoe pressure and friction. Separate *Medicated Disks* included for quickly loosening and removing corns or callouses. Get this famous double-acting treatment today at your drug, department or shoe store.

New DE LUXE, *flesh color* 35¢
STANDARD WHITE, *now* 25¢

Dr. Scholl's Zino-pads
Put one on—the pain is gone!

Summer still smiles . . at
EXCELSIOR SPRINGS
MISSOURI

To get well or keep well, there's nothing better than a timely sojourn at this nearby spa. You'll enjoy balmy air, tonic waters and sporty golf in the wooded foothills of the Ozarks.

OVERNIGHT SERVICE
SOUTHWEST LIMITED
COMPLETELY AIR CONDITIONED

Union Station	Daily
Lv. Chicago . . .	7:30 p. m.
Ar. Excelsior Springs	7:00 a. m.

Very Low Fares

Chicago Ticket Offices
City Ticket Office
179 W. Jackson Blvd.
Phone CENtral 7600
Union Station
Canal St. and Jackson Blvd.
Phone FRAnklin 6700

CHICAGO MILWAUKEE ST PAUL AND PACIFIC
2414
The MILWAUKEE ROAD

STRAIGHT OR MIXED—
Compare Four Roses with any other whiskey of any age or price

FOUR ROSES is made by the best and costliest whiskey-making method in the world—the method Frankfort has followed for *four generations.* Frankfort Distilleries, Louisville & Baltimore, make Four Roses, Paul Jones, Old Oscar Pepper and Mattingly & Moore—all blends of straight whiskies.

The price of Four Roses in full pints is $1.59.

This advertisement is not intended to offer alcoholic beverages for sale in any state wherein the sale or use thereof is unlawful.

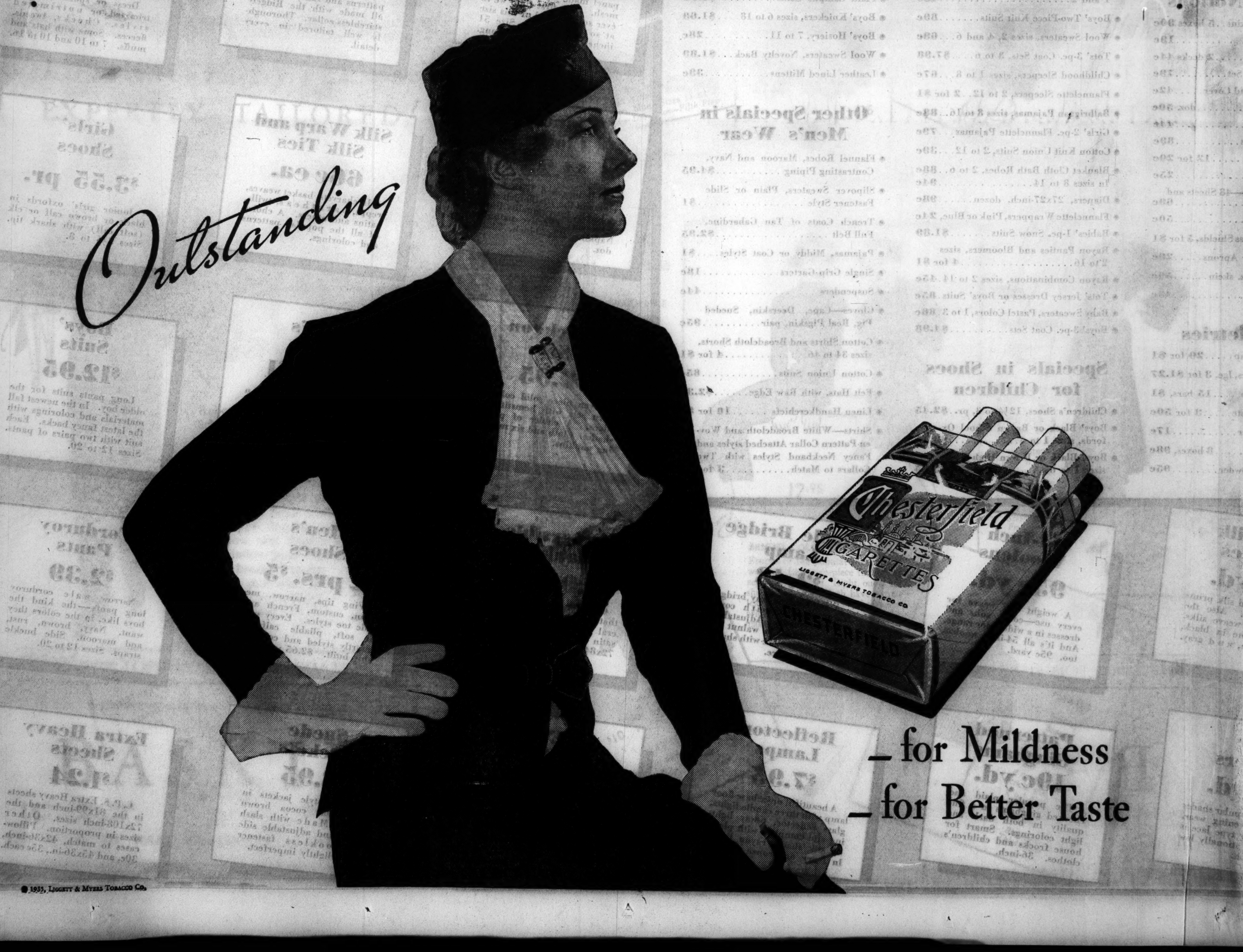

© 1935, LIGGETT & MYERS TOBACCO CO.

U. S. TO HIRE 554 RELIEF CLIENTS IN WAR ON RATS

$393,359 WPA Donation Is Approved.

President Roosevelt has approved the expenditure of $393,359 from Federal Works Progress administration funds for rat extermination in Chicago, it was disclosed yesterday. The war on rats will be carried on in all sections of the city by an army of 554 men from the relief rolls. In addition to the government outlay, the Chicago board of health which proposed the project will contribute $27,954.

The rat exterminators will use the deadly red squill, or sea onion, which abounds on the shores of the Mediterranean. Board of health instructions prepared yesterday call for mixing one part of red squill with twelve parts of ground meal and a few drops of anise oil. This bait is then "wrapped similar to candy kisses" and stuffed down rat holes. It is the kiss of death for a rat.

Army's Plan of Attack.

The city has been divided into eight sectors for the war. A red squill ammunition depot will be established in each sector. At each depot there will be four foremen and four bait mixers. After these stations are set up the main force will sally forth from house to house.

The project calls for sixteen contact men in each station. Their function is to explain to housewives that the government is doing on their premises. Sixteen baiters will follow up to plug the holes and kill the enemy. Then finally sixteen checkers will appear on the scene to mop up the dead and wounded. There will also be sanitary inspectors to educate the public on how to keep rats from feeding and breeding.

ACTORS RUSH FOR JOBS

Other WPA projects moved forward yesterday. Up to last night sixty vaudeville acts had applied to the dramatic section of the Illinois WPA office at 1319 South Michigan avenue in preparation for the program that will start Monday. On that day four vaudeville troups will start rehersals for free entertainment in the park fieldhouses of Chicago.

Joel Lay, supervisor of music for A Century of Progress in 1934, arrived at the WPA office to be regional director of music programs. Frederick Stock, conductor of the Chicago symphony orchestra, and Rudolph Ganz, pianist and president of the Chicago Musical college, have been named on the national board of directors.

Seek Band and Orchestra.

Next week WPA officials will start recruiting members of a symphony band from the relief rolls, according to Lay. He said that there were between 600 and 800 musicians on relief in Chicago. Lay announced that Eric DeLamarter, associate conductor of the Chicago symphony, would be chairman of the state advisory committee, with other members as follows:

Mrs. Louis Yager, president of the Illinois Federation of Music Clubs; Carl Bricken, director of music at the University of Chicago; Glenn Bainum, director of the Northwestern University band; Edgar Nelson, president of the Chicago Conservatory of Music; Shirley Gandell, president of the Cosmopolitan School of Music; Wesley La Violette, director of music education, De Paul university; Harold Ray, former business manager of the Chicago Grand Opera company, and John R. Hattstaedt, president of the American Conservatory of Music.

Art Program Starts Nov. 1.

Mrs. Increase Robinson, regional art project director, announced that the government's art program would start here Nov. 1. The first projects, she said, would be safety posters and project markers for WPA and paintings for the Chicago public library and branches.

Art, music, drama, and writing projects are all mapped out by national officials at Washington and local WPA officers act in a supervisory capacity.

Actress Is Bride

JULIA FAYE.
[Acme Photo.]

Los Angeles, Cal., Oct. 24.—[Special.]—Julia Faye, star of silent films, was married to Walter Anthony Merrill, author and scenario writer in the Little Church of the Flowers at Glendale, Cal., today. Cecil B. De Mille, the director, gave Miss Faye in marriage. Miss Faye in her marriage application gave her age as 38. Merrill said he is 29.

SATIRICAL SHOW HITS NEW DEAL; CHICAGO-BOUND

"Follies" Makes Attack on Extravagance.

BY ARTHUR SEARS HENNING.
[Chicago Tribune Press Service.]

Philadelphia, Pa., Oct. 24.—[Special.]—After playing for a week to crowded houses in Philadelphia the "New Deal Follies," staged by the Sentinels of the Republic, militant nonpartisan organization fighting government extravagance and the expansion of burocracy, is to be taken on the road with Chicago the first stop.

For six days, 12 hours a day, the "New Deal Follies" rocked the largest theater in Philadelphia with laughter at the satires on the socialistic experiment of the brain trusters and the squandering of public money at Washington. The show gave the 50,000 people who saw it something to think about, and did it not with a scowl but a laugh.

First Laugh in Lobby.

Those who thronged to the show got their first laugh in the lobby of the theater, where they confronted a huge sign reading:

"The United States government is being plunged into debt at the rate of $10,000,000 a day.

"Who will pay this bill?

"Look and see!"

An arrow directed the reader of this legend to look downward and when he looked he looked into a mirror.

Next to catch the eye was a huge picture of an army of civilians walking four abreast. The army stretched from Washington through Baltimore, Wilmington and Philadelphia to Trenton, N. J. It was the army of the federal burocracy.

Dollars End to End.

Then there was an enormous cartoon depicting the earth and the moon looped together by nine ribbons of dollar bills hitched end to end. This represented the 24 billion dollars so far appropriated by the Roosevelt administration.

On the stage there was a continuous showing from 11 a. m. to 6 p. m. of silent and talking movies. There were special stage settings. One was a strikingly executed back drop depicting Independence hall; then there was a full stage allegorical painting presenting the White House, the capitol, and the Supreme Court building, representing the three functions of American constitutional government. This scene dissolved into a picture of these buildings almost obscured by fantastic architectural superstructures giving shelter to queer agencies of government with alphabetical names.

Parable of New Deal.

The principal feature of the show was a forty minute animated cartoon entitled "The Amateur Fire Brigade—a Parable of the New Deal." This movie showed what happens in the home of Uncle Sam and "Ma" Liberty when "Dem," the donkey, getting into the kitchen in pursuit of the pork barrel, upsets the pot in which "recovery" is simmering on the stove. The amateur fire brigade, composed of brain trusters and politicians, gets on the job and does everything but put out the fire.

After the movies in the evening there were addresses by representative Democrats and Republicans. During the week the speakers included Lewis W. Douglas, Democrat, former director of the budget in the Roosevelt administration; Representative James W. Wadsworth of New York, Republican; Col. Henry Breckenridge, Democrat, assistant secretary of war in the Wilson administration; Col. Robert R. McCormick, Republican, editor and publisher of THE CHICAGO TRIBUNE.

The idea of this show originated with Raymond Pitcairn, national chairman of the Sentinels, a dynamic man just turned 50, lawyer, industrialist, painter, architect, and musician, who gained national fame last winter with his successful campaign for the repeal of the "pink slip" provision of the revenue act providing for publicity of income tax returns. When he launched that movement nobody but Pitcairn thought he had the ghost of a chance of success. But the shot he fired was heard round the country and soon was reverberating in the halls of congress with compelling insistence.

The inspiration of the satires in the "New Deal Follies" was born of meditations in the back seat of an automobile in daily drives between his Philadelphia office and Cairnwood, Bryn Athyn, Pa., where Mr. Pitcairn lives surrounded by a family consisting of his wife and eight children.

Plays in String Quartet.

In the back seat of the car Mr. Pitcairn, who looks more like an artist than a lawyer and plate glass manufacturer, meditates and actively fingers the neck of a violin in order to keep his fingers supple for playing in a famous string quartet. Every day he passes the celebrated Swedenborgian cathedral built by his Swedenborgian father, a Scotch immigrant of the fifties who founded the Pittsburgh Plate Glass company.

Mr. Pitcairn's genius for organization, and for mobilization of public opinion attracted attention first in the fight for repeal of prohibition when he was a member of the executive council of the Association Against Prohibition and later secretary and organizer of the all inclusive organization, the United Repeal council. At the time he was a member of the Sentinels, founded in 1922 to fight the pressure politics of organized minorities and after prohibition repeal he quickly came to the front in the work of this organization which elected him national chairman last January. The "Pink slip" fight brought national fame to both Mr. Pitcairn and the Sentinels.

Discussing the work of the organization today Mr. Pitcairn said that he regards the repeal of the "pink slip" encouraging proof of the practicality of the aims and methods of the Sentinels.

"It demonstrates tangibly," he said, "the power of vigorous, intelligent, and correlated action to offset the threat of rule by organized minorities.

"That, fundamentally, is the evil which the Sentinels were organized, 13 years ago, to combat. It is still rampant. Through the power of lobbies and pressure politics, these forces seek to utilize congress as a lever with which to loosen the foundations on which rests our American form of government."

Get our prices and FREE delivery plan for big, heavy 10-year-old Evergreens. A special sale is now on at HILL'S. Your chance to get fine Evergreens fully developed at much less than their actual value—Hill's finest evergreens. Several selections at $1.00 each.

Drive to Dundee, write or phone. Price list will be mailed at once from which you can order and have trees trucked to your door FREE on $10.00 orders 50 miles of Dundee.

HILL NURSERY, DUNDEE ILLINOIS
Evergreen Specialists. America's Largest Growers,
Take U. S. Highways 14 or 330 to Dundee 4 miles north of Elgin.

SUBSCRIBE FOR THE CHICAGO TRIBUNE

AUTHENTIC STYLE *and* EXPERTLY TAILORED!

New English Drape
SUITS
by Robert Surrey
Exclusive
HART SCHAFFNER & MARX *Stylist*

Robert Surrey's authentic styling—Hart Schaffner & Marx expert tailoring—two features that alone are enough to make these drape suits outstanding. But more than all that you get them in Front Row Worsteds—a fabric famous for its rich custom appearance and the way it combines long wearing sturdiness with supple draping quality. Patterns are those new English tick and one line window pane effects. Single and double breasted drapes —values that can't be replaced at today's rising prices $35

Robert Surrey TOPCOATS *and* OVERCOATS $30 - $75

WE INVITE REGULAR CHARGE *and* BUDGET ACCOUNTS

BASKIN
TWO STORES
133 South State Street *South of Palmer House*
Clark at Washington *Temple Building*
THE HOME OF HART SCHAFFNER & MARX CLOTHES

CHAS. A. STEVENS & CO.
STATE STREET — CHICAGO

17.95
METAL Matelasse for Junior Debs!
The new button-front tunic effect frock. Wine, black, green, blue. Sizes 11 to 17.
Junior Deb Salon—Fifth Floor

THE STEPHANIE FROCK OF THE WEEK!

High-style sheer wool frock in high colors! . . . .
This frock will be a life-saver under your new swagger coat. With unusual braid-like self-trim. Smartly belted. Future red, future green, future blue, and black. Sizes 12 to 20.
$15
Stephanie Frocks—4th Floor.

FLANNEL HOUSE-COAT

5.95
Smartly frog fastened! Terribly good-looking and a grand buy! You'll like its tailoring. Green, wine, navy. Sizes 16 to 20.
Negligees—Second Floor

6.50
WASHABLE Silk Crepe Frock!
The dancing school frock every mother is looking for! Collar of lace and net. Pearl shell, turquoise, maize. 6, 8, 10, 12.
Girls' Shop—Third Floor

12.95
BRIGHT COLOR SHEER WOOLS!
Frocks of the popular sheer, hairy woolen! Left, two-piece frock with separate silk scarf. Right, one-piece shirtmaker type. Both have swank leather belts. Grey, bright green, bright blue, gold, aqua. (Shirtmaker also in black.) 12 to 20.
Sports Shop—Third Floor

22.95
VELVETEEN Dinner Suit
Returns by popular request! The dress has a metal cloth blouse top! Frog fastened coat has a Russian flare. Black. Grey, green Sizes 12 to 18.
Stephanie Frocks—Fourth Floor

$10
ANTELOPE
In the Gay New Tyrolean Manner
Black or brown.
Millinery—Fifth Floor

4.50
PLEATED Dressy Blouse
Silk crepe in wine, autumn sun, rally green, peacock, amber gold and white. Sizes 32 to 38.
Blouses—Third Floor

Chicago Daily Tribune

THE WORLD'S GREATEST NEWSPAPER

FOUNDED JUNE 10, 1847

ENTERED AS SECOND CLASS MATTER JUNE 8, 1903, AT THE POSTOFFICE AT CHICAGO, ILL., UNDER ACT OF MARCH 3, 1879.

All unsolicited articles, manuscripts, letters and pictures sent to The Tribune are sent at the owner's risk, and The Tribune company expressly repudiates any liability or responsibility for their safe custody or return.

FRIDAY, OCTOBER 25, 1935.

THE TRIBUNE OFFICES.
CHICAGO—TRIBUNE SQUARE.
MILWAUKEE—EMPIRE BUILDING.
NEW YORK—220 EAST 42D STREET.
DETROIT—5-167 GENERAL MOTORS BUILDING.
WASHINGTON—815 ALBEE BUILDING.
BOSTON—718 CHAMBER OF COMMERCE BUILDING.
ATLANTA—1825 RHODES-HAVERTY BUILDING.
LONDON—135 FLEET STREET.
PARIS—21 RUE DE BERRI.
BERLIN—COLUMBUS HOUSE, POTSDAMERPLATZ 1.
RIGA—STETINES IELA 2.
SHANGHAI—38 AVENUE EDWARD VII.
TOKIO—IMPERIAL HOTEL.
MEXICO CITY—HOTEL REGIS.
PANAMA CITY—HOTEL CENTRAL.
SPECIAL REPRESENTATION.
SAN FRANCISCO—820 KOHL BUILDING.

THE TRIBUNE'S PLATFORM FOR ILLINOIS

1. *End the Parole Business.*
2. *Cut Taxes in Half.*
3. *Overcome Crime.*

THE TRIBUNE'S PLATFORM FOR CHICAGO

1. *Stop the Massacre on the Streets.*
2. *Build the Lake Front Airport.*
3. *Install Modern Street Cars.*
4. *Speed up the Suburban Service.*

"The Newspaper is an institution developed by modern civilization to present the news of the day, to foster commerce and industry, to inform and lead public opinion, and to furnish that check upon government which no constitution has ever been able to provide."—Chicago Tribune.

PINK PILLS FOR AN AGEING NATION.

The statisticians of the Scripps Foundation for Research in Population Problems reported a few days ago that when the population becomes static in 1960 there will be twice as many people over 60 years old in the United States as there now are and half as many under 20. From being a nation dominated by young people we are becoming a nation dominated by the middle aged and the elderly.

The average span of life in 1800 was 25 years or thereabouts. A child born today can be expected to live until he is 54. The extension can be attributed largely to the progress made in combating infectious diseases. At the same time the birth rate has been declining and immigration, which brought us a disproportionately large number of young people, has been curtailed. In consequence of all these influences the average age of the population has been rising rather steadily for many years, and if medical research discloses methods of preventing the degenerative diseases of middle life the trend will be accentuated.

The fact that the young constitute a declining proportion of the population goes a long way toward explaining current political trends. Old age pensions have become a political issue of importance largely because the proportion of older people in the population has increased and is increasing. In consequence, young people have more old people to care for, and in the depression the load has been a heavy one. Likewise, there are more elderly people to worry about their declining years. Naturally a political program which seems to solve the problem of dependent old age attracts more votes and a larger proportion of votes today than it would have obtained a generation or two ago.

Just as an increase in the total of debts always leads to money quackery, so an increase in the proportion of the elderly in the population has led to quack proposals for old age relief, typified by the Townsend scheme.

But that is not the whole story. Youth is adventurous and willing, if not eager, to take chances. Middle life and old age crave security above everything else. The popularity of many of the New Deal measures may derive to no small extent from these tendencies.

Mr. Roosevelt has been pandering to the growing desire of the population for security and stability. The word pandering is used advisedly. No one can quarrel with a program which offers real hope of greater security to the mass of men, but Mr. Roosevelt's schemes fall far short of the ideal. He talks about security for individuals while he destroys the foundations of security. He promises a richer life for the aged while putting into force measures which are calculated to impoverish every one, including the old. With more people to feed he ordains that less food shall be produced. That can only mean that the old, as well as the young, will have less to eat. His NRA was similarly calculated to reduce the production of other things than food. His attacks on business and profits mean smaller incomes for men and women who have provided for their old age. His meddling with the currency has worked to the same end.

Economic progress, by which is meant a production of goods which increases at a more rapid rate than the growth of the population, must be the basis of any sound plan for increasing the economic security of the American people. Mr. Roosevelt has done his best to retard economic progress. It follows inevitably that his professed regard for the security of the people as a whole is a fraud. It may catch votes, but it cannot achieve its stated purpose.

UNCLE AND THE BROWN TODDLER.

When Secretary Dern arrived in Shanghai on the U. S. S. Chester he told inquiring reporters that America's responsibility for guaranteeing the protection of the Philippine Islands for the next ten years precluded any withdrawal of America from the western Pacific for that period at least. Mr. Dern is on his way to the Philippines to be a part of the American contribution to the inaugural of the native government. There is also a congressional contribution, for which the Filipinos are paying, as has been noted to the confusion if not scandal of the congressmen.

It is true that the United States has assumed a precarious responsibility in watching the infant republic come of age. Theoretically it may be a kind and considerate thing to do. There are economic rearrangements to be made and these wards of the United States will be helped in their first steps. They are headed for the cold, cold world and when America has put all its tarif restrictions on their products the world may be even colder than they anticipate. At the best it is likely to be a thankless task, but America's in for it and without any of the sense of gratification which Mr. Dern seems to possess.

In this divorce America could wish that the decree had been final when entered. It is seldom a placid job to be shut off from any degree of control over the other person's actions and be responsible for the debts. We hope the Filipinos have a heart and behave themselves during the period of getting their stride. If they don't, Uncle is going to be in hot water before he can get out of the far Pacific waters. Many Americans do not feel particularly magnificent about it. They are more anxious than proud.

We hope that when the elation of the two hundred thousand dollar junket has worn off congress will sever all connections with our ex-wards.

A VESTED INTEREST IN DISCONTENT.

There was a joint meeting at Topeka the other day of the Kansas farm bureau and the extension workers of the Kansas Agricultural college. Mr. Edward A. O'Neal, who is president of the American Farm Bureau federation, predicted that if the Supreme court rules against the AAA some 6 million farmers will "rise up almost like one man and demand an amendment of the constitution." And another speaker, Prof. W. A. Irwin, suggested that under such circumstances the slogan of the farmers might be: "Raise less wheat and more hell."

These speeches may have been intended to frighten the court. It is scarcely to be doubted that they were intended to inflame the listeners. So far as Mr. O'Neal is concerned, that is strictly business.

The backbone of his outfit is a pay roll brigade. A third of the county agents' pay comes from the federal government by way of Mr. Wallace. Another third comes from the various state governments. The farm bureaus were organized as a means of taking to the farmers the results of scientific studies in agriculture, but the character of the organization has changed profoundly in recent years. Its primary purpose, so many farmers are now convinced, is to act as an agency for spreading government propaganda through the rural regions and keeping farmers in a ferment.

Mr. O'Neal's pay rollers help Mr. Wallace with his referendums and his sign-ups. Mr. Wallace, in turn, plays ball with Mr. O'Neal. Discontent on the farms is helpful to both gentlemen. It means votes for Mr. Wallace and keeps Mr. O'Neal's organization alive. The more resentment Mr. O'Neal can arouse the more secure his job becomes. He has a vested interest in hell-raising, to use Prof. Irwin's elegant phrase, and everything he says and everything he does should be judged in the light of that fact.

BOTH SPEED AND SAFETY.

The major objection to THE CHICAGO TRIBUNE'S drive for speedier railway passenger service came from those who feared the effect of greater velocity on the marvelous record of safe performance which the railroads of the United States have achieved by years of effort. The lives of passengers, said these opponents, are of more vital importance than expedited service or schedules that will enable the railways to compete with the air lines.

With these sentiments THE TRIBUNE, of course, is in complete harmony, but sixty miles per hour, which should be the standard for both main line and suburban service, cannot be classed as excessive under modern conditions. The basic advantages of rail trafic with flanged wheels and a private right of way render it mechanically safer than highway travel and put such performance within easy reach of the operating departments.

Railway response to a public demand as expressed in the columns of THE CHICAGO TRIBUNE commenced in earnest with the first of the present year. By the middle of April all standard schedules had been improved and now we have railway data to prove that the acceleration has been attained without exceeding the limits of safety. During the first six months of 1935 not a single railroad passenger was killed in a train accident on steam railroads in the United States despite the fact that the number of passengers carried showed a sharp increase over 1934 and was nearly 25 per cent greater than in the first half of 1933.

This continued high standard of safety demonstrates the adequacy of present equipment to meet the more exacting demands of speedier operation. Experience has now pointed the way to the designing of safer, smoother running equipment and more durable, better graded rights of way. As the railroads progress toward even more accelerated schedules they should have no difficulty in effecting such improvements in facilities that the margin of safety will not be impaired.

Editorial of the Day

DEBT IS WHAT COUNTS.

[Grand Rapids (Mich.) Press.]

Curious as it may seem at first, the interest on the country's public debt today is almost the same as it was in the fiscal year of 1927, when the debt was ten billions less than now. This is no sleight of hand trick; it is the result of lower interest rates made possible because securities of higher yield seem less attractive at present and investment money seeks maximum safety.

In 1919 the public debt totaled $25,000,000,000, with interest averaging 4.1 per cent, producing an annual charge of more than $1,000,000,000. For 1935 the debt was $27,500,000,000, yet the annual interest charge was less than $750,000,000. The average interest rate now is 2.6 per cent.

While the fact that the government can borrow money at lower interest rates now than at any time previously is pleasing to taxpayers, it is no reason for thinking the size of the public debt is of less importance. Because we have paid interest amounting to more than a billion dollars a year is no justification for believing we can safely go on increasing the public debt until interest charges, at a lower rate, approximate that figure again. It must not be forgotten that the interest is only a minor item with which to reckon. The government must also raise and repay the principal, and this is $12,000,000,000 more than it was four years ago. And the government, of course, is not a profit making industry. It is an association comprising every resident; all must contribute with money from their labors to the reduction of that mountainous debt.

A LINE O' TYPE OR TWO

Hew to the Line, let the quips fall where they may. Reg. U.S. Pat. Office

THOSE DEMOCRATS ARE arguing that Sen. Borah is too old for the presidency. If old man Methuselah—and he was pretty old, was Methuselah—would return to earth and say he didn't believe we would have more food and clothes if we killed the little hoggies and plowed under the corn and cotton and wheat then I would strongly support Mr. Methuselah for the next President. I'm for any bird that will bring down the price of salt pork, eggs, and red suspenders. No matter who is suggested by the Republicans, the Democrats would find objections to him. If Methuselah was suggested the Democrats would say his whiskers showed a contempt for the safety razor blade manufacturers and think of how many men and girls would be thrown out of employment if there were no safety razor blade manufacturers. If it isn't one thing it's another, and you can bank on that.

‡

IT'S FUNNY that none of the champions of daylight saving in winter as well as in summer has brought forward Robert Louis Stevenson's beloved poem in defense of their argument:

"In winter I get up at night,
And dress by yellow candle light——"

That's always been true of winter, anyhow, but under our old time arrangement it was also true that:

"In winter I go from school at night,
And the autos give me an awful fright——"

‡

NOW THE BOONDOGGLERS are going to do "Hamlet" and "Uncle Tom's Cabin" and "Ten Nights in a Barroom" and all the rest of the good old plays. I shudder to think of the boondoggler production of "Uncle Tom's Cabin." When poor, fleeing Eliza with her chee-ild in her arms and pursued by a dozen fierce bloodhounds is half way across the Ohio river she will be forced, as a true boondoggleress, to stop and count the ice cakes in the river. And then she will have to count the number of hairs in the dogs' tails. Poor Eliza! the play is quite liable to end right there if the bloodhounds are hungry enough.

‡

SANCTUARY.

In fine reserve of lovely spinsterhood
They lie among austerely guarding hills,
The little villages that drowse and dream
To lullabies of legend-singing rills.
The silent wheels of ancient water mills,
Faint chime of bells from century-old church towers
Proclaim an all enfolding peace that fills
With anesthesia the passing hours.
O, dear New England towns! What balm for pain
is yours.

ETHELYN BRYANT CHAPMAN

‡

"THEY MAY CALL THEM THINGS 'candid cameras if they want to," the woman on top of the bus was saying, "but to my notion they're too darned candid. Somebody took a picture of me shooting craps in a gambling joint and it got in the newspaper and it showed that my face was dirty. It was candid all right, but, by golly, there's such a thing as being too darned candid!"

‡

WE STILL REGARD the civil war (the War Between the States, as it is quaintly called on the other side of Mason and Dixon's line) with wonder, awe, and horror. But shucks! it doesn't compare with these days in any of those things: wonder, awe, and horror and everything. Take the battle of Perryville, Ky., in October of 1862, one of the most thrilling battles of the civil war. The northern army had 845 men killed; the southern 510. And, says a historian of that period, "the whole country, both north and south, sat in overwhelming sorrow when the terrible news of Perryville flashed over the wires." But let us consider the 845 men killed in the Union army at Perryville. That many people are killed in two or three weeks nowadays in auto accidents. The Confederates counted 510 dead after Perryville. Two or three week-ends nowadays will count more killed in motor car accidents than that. And battles didn't go on indefinitely day after day. After one day or, at most, three days' fighting (as at Gettysburg) the armies fell apart to lick their wounds and didn't engage in another battle for weeks, sometimes for months. But there's no halt in the auto casualties; day or night, winter or summer, the campaign goes right on. Gen. Sherman said "War is hell." What would he say if he saw us now?

‡

AND IT'S GOT SO that when I see a headline in newspapers, "Dies Violent Death," I always think it means heart failure, or typhoid, or consumption. And I am always surprised to find on reading the article that the deceased was in a head-on collision or went off the road into a tree. Newspapers are a bit Mid-Victorian after all.

‡

BROWN EYED SUZAN.

You do not please my fingers, you are rough
And wiry, ungentle to the touch,
Acrid to the nostrils; you are not
A flower to be nurtured in a pot
Upon a window sill, and in a vase
With all your stiffness you are out of place.

But, Flower, growing here, yellow and brown,
Looking unflinchingly upon the sun,
Your roots beneath this dry grass reaching down
To hidden gold which you must feed upon,
Unscented, harsh, and bristly to hold,
You still are this, a tonic to the soul.

The sun is yours, the gold and black striped bees,
Orioles and butterflies,
Goldfinches, yellow leaves and ripened wheat,
All that is warm and golden and sun sweet.

P. S. MCDONALD

‡

THE NEW PHILIPPINE republic is now faced with a revolution. Why is it that the first thing a people do who gain their freedom from the haughty foreign tyrants is to start killing each other off? Humans are funny, you'll have to admit that.

R. H. L.

How to Keep Well By Dr. Irving S. Cutter

To the limit of space questions pertaining to hygiene and prevention of disease will be answered in this column. Personal replies will be made to inquiries, under proper limitations, when return stamped envelope is inclosed. Dr. Cutter will not make diagnoses or prescribe for individual disease.

[Copyright: 1935: By Chicago Tribune-New York News Syndicate, Inc.]

LIVING WITH DIABETES.

ONE of the earliest methods of treating diabetes is mentioned in an Egyptian manuscript written about 1500 B. C. It outlined a diet for "the passing of too much urine," which consisted of cakes, grains, honey, sweet beer, and berries. We recognize at a glance that this diet was made up largely of carbohydrates and, strangely enough, we are now, with the assistance of insulin, able to understand the rationale of this old treatment.

The development of carbohydrate feeding, however, has been slow. Since Thomas Willis, a famous English physician, recommended the use of milk, rice, and other starchy foods, at the beginning of the seventeenth century, only occasional references are found to the employment of carbohydrates in the treatment of diabetes. It was not until 1902 that Von Norden announced his oatmeal cure. This was followed by other attempts to devise a diet high in starches and low in proteins. It was thought that such a regimen would restore the power of the body to use sugars and hence diminish the frequency of a dangerous complication, namely, acidosis.

The pendulum then swung abruptly away from the generous use of starch containing foods in favor of a partial starvation diet and a huge excess of fat was advised in order to supply the needed calories. Out of this came the observation that the less food a patient consumed the more his diabetes improved, and starvation became the accepted treatment.

No one of these plans really helped. Under starvation the patient lost strength rapidly and "the cure was worse than the disease."

With the assistance of insulin [the hormone from certain cells in the pancreas], it was found that carbohydrates could be fed and utilized in generous quantities without increasing the output of sugar in the urine. Some diets contained twice as much carbohydrate as the total amount of fats and proteins.

From this has come the present day diabetic diet, which is liberal in carbohydrates, low in fats, with enough protein to balance the amount destroyed through body activity.

A desirable thing from the standpoint of the patient is to find a diet sufficiently varied so that he can go about his work, eat at restaurants, and use a substitute food if any particular item is not at hand.

The case is related of a 22 year old stenographer who was kept under strict medical control until the urine was free from sugar and the amount of sugar in the blood was but moderately in excess of normal. At this period she was taking 45 units of insulin per day [25 before breakfast, 10 before lunch, and 10 before dinner]. Her diet consisted of one gram of protein for every two pounds of body weight, a slightly smaller ration of fat, and about four times as much carbohydrate as protein. The daily consumption of insulin was gradually reduced to 35 units, later to 25. On this latter amount she was able to increase the carbohydrates approximately one-fourth. No insulin was taken at noon, largely because her home was at a considerable distance.

Inasmuch as this patient was of good intelligence, she pitted her wits against the disease and finally reached an adjustment between a generous use of carbohydrates and a minimal use of insulin. Furthermore, she was able to estimate with great accuracy the value of foods placed before her. She used as a standard the fact that one lump of sugar contains 5 grams of carbohydrate and her total consumption in 24 hours must not exceed the equivalent of fifty lumps of sugar.

In this woman's case, which is fairly typical, it was found that the most satisfactory plan was one in which a minimum amount of food was used. Furthermore, that the ratio should be 1 part of protein, 1 part of fat, and 4½ to 5 parts of carbohydrate. This diet necessitated the use of approximately 20 units of insulin each day but maintained the patient in an excellent state of health, with sufficient reserve for business and social activities and more than the average mental alertness.

BACKACHE.

I. S. K. writes: For the last six months I have been troubled with an aching back and head on arising. The headache leaves after a few hours, but the backache remains. Do you think I have kidney trouble?

REPLY.

Probably not. The possibility of arthritis should be investigated. Kidney disease rarely causes pain unless stones are present and are attempting to pass down the ureter into the bladder.

STOMACH TREMOR.

A. J. writes: Last year I was very nervous. Now I have a constant tremor in the pit of my stomach. I also have a feeling of fear as if something terrible were going to happen. What causes this and what can be done to overcome it?

REPLY.

Your symptoms are probably wholly nervous. Your physical resistance is below par and you "fear" things because of body and hence nerve weakness. A friendly, understanding physician, one who can appreciate the reality of your symptoms, can help you.

FRIEND OF THE PEOPLE

Letters to this department must be signed with names and addresses of writers.

CLAIM AGAINST ESTATE.

Peoria, Ill., Oct. 16.—[Legal Friend of the People.]—1. If state's attorney has been asked every year to file claim by another party for the daughter before (2) the three years expired and refused to do so, will that help the daughter in filing claim to her father's estate? 3. If a daughter fails to file claim to her father's estate because of lack of funds (4) could the time be extended by filing notice with state's attorney? 5. How many years after death of father in Illinois can a daughter file claim to his estate? 6. If daughter hasn't funds to bring witnesses back to prove she is legal heir, can the time be extended? If a bank failed almost three years ago and paid off some of the depositors (7) will the rest of the depositors have a chance of recovering their money? 8. Can a bunch of dishonest stockholders in a bank hold an estate when they never notified her she was a stockholder and never asked her to stockholders' meeting?

E. H. S.

1. Assisting private citizens in probate proceedings is not one of the functions of the state's attorney. The mere fact that he is asked to perform such outside services would not obligate him.

2. It is not clear what you mean by the three years, nor the nature of the claim that is involved.

3. Ordinarily it is not necessary for an heir to file a claim in order to receive his share, if that is what you mean to ask.

4. See preceding answers.

5. Same.

6. If you will state the facts on which your question arises we will be in a better position to advise you.

7. Depends on the ratio between assets and liabilities.

8. Of course they can claim it, but it does not seem probable that a court would hold her liable if her defense is properly presented.

TRIBUNE LAW DEPARTMENT.

FROM ACROSS THE SEA

[Chicago Tribune Press Service.]

WELLINGTON, New Zealand.—Japan's determined effort to justify its position before the west has taken a new turn with the wooing of the Pacific nations. Missions have recently been sent to Australia and New Zealand.

Three sets of Japanese visitors within a few weeks, religious, commercial, and diplomatic, have played on the various themes calculated to promote accord, but out of the symphony of the new Japan there begins to emerge one dominant motif. It is this: The older nations of the world have had their day. About the Mediterranean they remade human culture. Then they moved westward and conquered a fresh continent. This meant the beginning of the American era. Today a third era is opening; it is the Pacific era.

The appeal of this new theme is readily seen. It says to these colonial lands of the south that they have a national future of their own. And it says this at a moment when, because of their loss of British markets which they considered peculiarly their own, they are in the mood to listen.

Moreover, it subtly makes appeal to their sense of position. The dawn of a Pacific era means that the world's greatest ocean, instead of being the scene of colonial enterprise by the various powers, will move into world importance. And with the shifting of the center of gravity to the Pacific the situation of the countries about its waves will alter materially. Instead of scrambling for markets in Europe they will be joined in a bond of common interest near home.

This attitude has been expounded by an ambassador of such persuasive ability as Katsuji Debuchi, former Japanese vice minister for foreign affairs and former ambassador at Washington, and it has proved popular. Both in Australia and New Zealand the diplomatic mission of good will, which came without any concrete proposals for mutual assistance, has scored success. Arriving in New Zealand at the same moment that Prime Minister Forbes returned from a lengthy tour abroad, it even had the benefit of travel with him on the boat.

Debuchi made it clear that the pioneer spirit in this new development of the Pacific is Japan. His country, he said, is now to be seen as the guide of the new Asia, the leader of the oriental peoples, and its actions in Manchuria are no more than the natural expression of its desire to lead these peoples toward betterment.

But Debuchi denied that his country has the slightest designs on Australia and New Zealand, in which latter land he found an extraordinary parallel to his own islands. It is as the light of Asia that Japan appeals to the sympathy of the British dominions of the south. But it is also as a new and powerful manufacturing country, seeing in Australian and New Zealand markets a field which is worthy of exploitation and eight millions of people with buying power equal to twice that number of Europeans.

Still another factor comes to aid Japan in its attack on the South Pacific, and that is the depreciated currency here, which makes it difficult to buy some European products and widens the price disparity between Japanese-made and European-made or American-made goods. Sales tax and other taxation, calculated to mount on higher prices, strengthen the position of the Japanese competitor still more. Thus the hard hit farmers of these agricultural lands, not interested in the welfare of their own industrialists, have turned to Japanese goods with acclaim and the pleas of importers of British and American goods that anti-dumping laws should be invoked against the trade from Nippon have met with stony silence from the government.

Japan's propaganda is being subtly carried out. There has been no suggestion that Japan wishes any concessions. Its emphasis is all the other way. It is quite prepared to enter into competition with the world, it says, and the adoption of quota systems and of tarif barriers is a denial of progress and a confession of weakness. In taking that line it immediately places on its side these two British nations, both of which are suffering from the British agricultural import quota policy.

Moreover, the Japanese realize that the time is opportune for direct advances because of the altered status of the British dominions. The statute of Westminster, passed several years ago, empowers both Australia and New Zealand to make separate treaties with foreign nations.

A final push toward the new alliance is the fact that historically both Australia and New Zealand have regarded Japan as an ally and that, placed as they are, it is difficult for them to do anything else than seek Japanese friendship. The day of British naval domination in the Pacific has vanished. The southern lands have never built an adequate navy, preferring to rely on British ships, for which they have paid at a low rate. And, finally, they see in the rise of the Japanese nation a phenomenon which may mean much to them in the matter of a market nearer at home and easily available.

THE WORLD'S WORST DRIVER

[New York World-Telegram.]

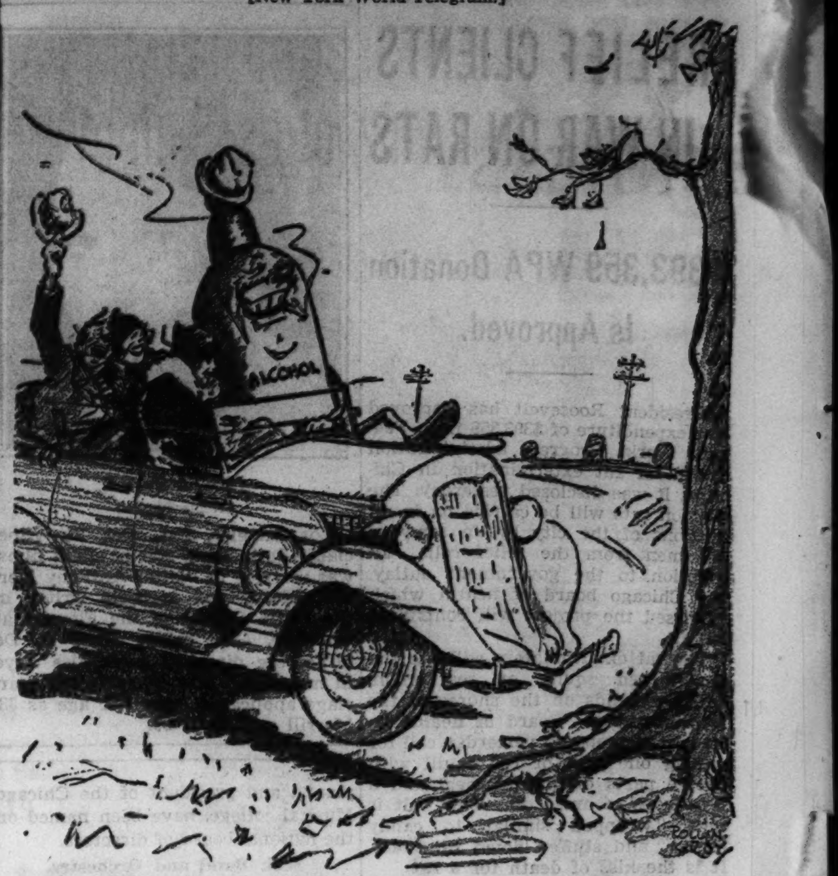

VOICE OF THE PEOPLE

Writers should confine themselves to 200 or 300 words. Give full names and addresses. No manuscripts can be returned. Address Voice of the People, The Tribune.

"TOBACCO ROAD."

Chicago, Oct. 22.—Chicago has one more claim on being a hick town. That claim is the closing of "Tobacco Road" Sunday night. Heretofore I have objected strenuously to this terminology when eastern visitors have expressed their conception of Chicago. But I can no longer do that honestly, considering that obscene shows, of course without basic moral ideas, were allowed to run wide open at our glorious World's Fair.

F. L. M.

Chicago, Oct. 22.—I wish to register vehement protest, merely as a humble citizen, against the dilatory closing of "Tobacco Road" after uninterrupted showing of nearly two months.

Any one who takes exception to this dramatic achievement, I believe, does so with no appreciation that the story realistically portrays a form of life which actually exists upon our continent. To take away from our citizens and visitors a play which represents a distinct American social scene is removing from their view something which provides knowledge and understanding of how part of the other half lives.

The novel upon which the play is based is available in book stores, and to my knowledge has never been suppressed or restricted because of obscenity. The dialog in the book has been successfully transferred to the dramatic version.

CHARLES H. CLARK.

ACCENT ON "ALMOST."

Chicago, Oct. 22.—The board of managers of the Woman's City club is greatly interested in an editorial appearing in your paper Oct. 21, 1935, entitled "Several Things Explained."

Your criticism of the number of societies whose interests appear to be international rather than local may be a true one. The Woman's City club merely takes issues with the editorial in the statement that there is an "almost complete absence of societies devoted to studying the political problems of the community in which we live."

The Woman's City club is one among more than fifty organizations in this city which devotes itself to the study of social and political problems of the community in which we live. We have learned that international affairs touch our local community in a more or less direct fashion, but our first interest is with our own city and the area which it dominates.

"The Chicago schools, the Chicago transportation system," and numerous other local problems are constantly studied and are matters of concern. This is true of many other organizations in Chicago.

It would be an enlightening thing if THE TRIBUNE would really investigate the societies which "do" rather than those which "don't."

MRS. JAMES W. ERRANT,
Corresponding Secretary, Woman's City club.

SUBSTITUTE FOR ELECTRIFICATION.

Chicago, Oct. 22.—The agitation for electrification of the railroads to abolish smoke and noise within the city limits has been dead for some time due to the enormous cost of new equipment. The answer to this seems to have come with the development of the Diesel locomotive. These engines can be used with regular equipment and operated more economically than steam. The railroads, without an excessive original outlay, could gradually replace steam power with Diesel. The corrective for the smoke, soot, and noise evils lies apparently with the clean and quiet Diesel locomotive.

C. G. KINDELBERGER.

THE FIGHTING IRISH.

Chicago, Oct. 22.—Notre Dame's Irish back field:
Shakespeare!
Fromhart!!
Carideo!!!
Wojcihovski!!!!

P. R.

THE COMMUNITY FUND.

Chicago, Oct. 22.—It has come to my attention several times that many employés who have been approached for contributions to the Community Fund confuse this in their minds with Emergency Relief.

I have heard them argue that since they have to pay a 3 per cent sales tax on purchases, which they do not consider to be well administered anyhow [I am not supporting this view], they therefore do not see why they should contribute to the Community Fund.

To the extent that this mistaken notion is held the Community Fund will suffer.

I am aware that the publicity and letters and notices sent out by the Community Fund clearly state that the Community Fund is solely to meet deficits in the budgets of strictly approved and supervised private charitable agencies not cared for by public relief, and that 2 per cent or less of the fund is used for the cost of its administration; yet, notwithstanding all of this, employés carry away false notions.

VERITAS.

A PATRIOTIC MESSAGE.

Springfield, Ill., Oct. 15.—The dying message of Stephen A. Douglas June 3, 1861, was:

"Tell them to obey the laws and support the constitution of the United States of America."

These words are inscribed upon his monument which stands at the east front of the state capitol building in Springfield.

Senator Stephen A. Douglas was the political opponent but warm friend of Abraham Lincoln, and offered his services to Lincoln in any capacity which would be of benefit to the country during the civil war. This was true patriotism and should be emulated and voiced by every newspaper throughout the country, regardless of politics.

I am not a politician, and therefore present this as a suggestion entirely free from political bias. I trust this shall meet with general approbation.

A. W. L.

BEAUTY AT MINIMUM PRICES.

Chicago, Oct. 22.—The minimum wage law as affecting beauty operators is meeting with much opposition from owners as printed in your paper, but it seems that no fair person would expect a girl to spend months of her time and pass a state board examination and some hundreds of dollars tuition fees learning a business or profession that pays eight or ten dollars a week for ten or more hours of work. No girl can live, eat, and dress decently in Chicago on this amount and if the owners cannot pay this minimum of $16.50 it would be well if they did close up and let some one operate the business who can and will pay decent, fair wages.

OPERATOR.

WE DO.

Elgin, Ill., Oct. 22.—During the time of the eighteenth amendment your paper was always careful to mention the fact when any accident or crime was in any way due to liquor. In so doing you did more than any one agency in the country to bring the saloons back and create the present terrible conditions.

If you want to be fair why not do the same thing now? When an accident occurs where those involved have been drinking why do you not say so instead of saying they were hilarious?

W. H. TOPE.

HOW'S THIS FOR SERVICE?

Washington, D. C., Oct. [illegible].—I have to smile every time I hear Postmaster General Farley tell about the time he balanced the postal budget and at the same time improved the service. If the service is in such a high state of efficiency how can he explain the fact that so few of the large volume of letters we mail to Harvey T. Woodruff appear in print?

JAMES E. SMITH.

THE HOME JUNGLE

[Punch (Copyright).]

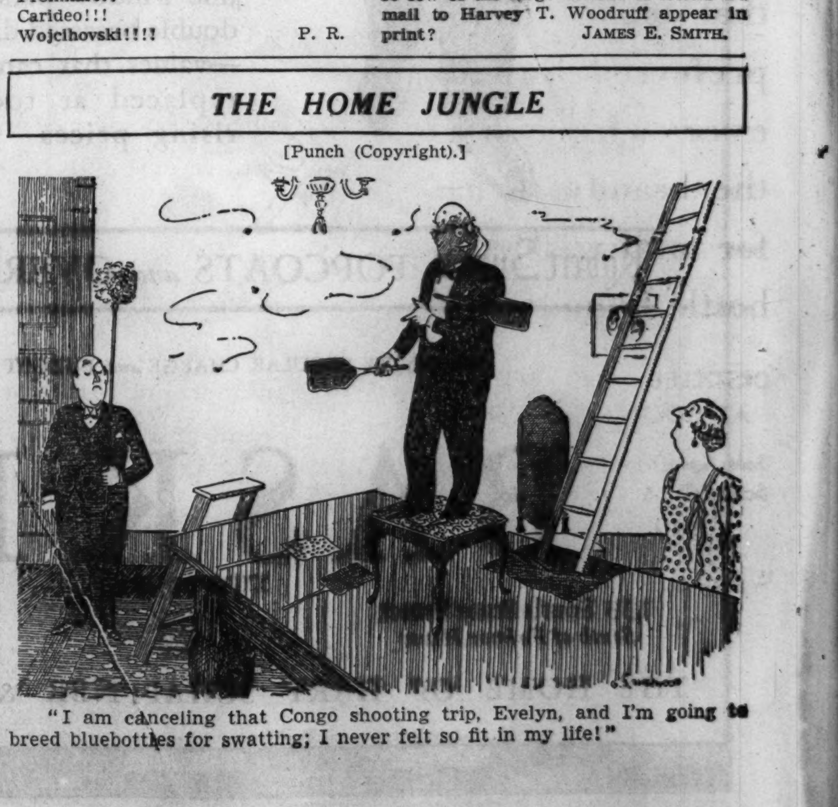

"I am canceling that Congo shooting trip, Evelyn, and I'm going to breed bluebottles for swatting; I never felt so fit in my life!"

★★★ HENNESSY

World Wide preference comes naturally to this

superior brandy ... made with such care and patience at Cognac, France, since back in 1765. It's the "clean" taste of ***HENNESSY

that makes it the preferred liqueur everywhere and the brandy to use for mixing. Take a bottle home today.

DISTILLED AND BOTTLED AT COGNAC, FRANCE.

Sole Agents for the United States: Schieffelin & Co., New York City
Importers since 1794
Representatives for Illinois
Wakem & Whipple, Inc.
200 E. Illinois St.
Chicago, Ill.

WEITZMAN GETS SECOND TRIAL IN DAICHES MURDER

High Court Holds Judge Erred in Instructions.

(Picture on back page.)

Irving Weitzman, convicted of the slaying of Eli Daiches, advertising executive, was granted a new trial by the Illinois Supreme court yesterday. The court ruled that one judicial instruction to the jury which found Weitzman guilty was partly erroneous and that the trial prosecutors overstepped the bounds of propriety and fact in the presentation of their case.

Weitzman was sentenced to life imprisonment last March 15 by Judge Harry B. Miller. Assistant State's Attorneys John Boyle and Emmett Moynihan presented evidence that Daiches was slain by killers hired by Weitzman as he rode in his automobile on 55th street near the outer drive, on March 3, 1934.

Insurance Plot, State Charges.

It was the state's contention that the murder was plotted and carried out in order that the Thomas M. Bowers Advertising agency might collect $300,000 insurance on Daiches' life. Daiches was the president of the agency and Weitzman's brother, Louis Weitzman of New York, was chairman of the board and principal owner, the state said.

One of the principal points in the Supreme court's ruling for a new trial was that there were contradictions in Judge Miller's instructions regarding the acceptance of the testimony of Walter Murphy, the state's star witness.

Murphy was indicted with Weitzman but was granted a separate trial. The high court's opinion also held that the prosecution had not satisfactorily substantiated its closing statement that the Bowers agency did not have sufficient funds to pay premiums on Daiches' policy.

State May Ask Rehearing.

First Assistant State's Attorney Wilbert Crowley said yesterday that the state may ask for a rehearing before the Supreme court after prosecutors have had an opportunity to read the opinion.

Commenting on the possibility of a new trial, Mr. Crowley said that Murphy, whose trial is set for Dec. 20, would again be available for testimony as a state witness. Murphy, who in the first trial testified that he hired the actual slayers, still is in custody as a state witness.

Weitzman had no comment to make in his cell in the county jail. His attorney, Harold Levy, said the defense would be ready for a new trial when necessary.

The slain man's widow, Mrs. Belle Daiches, said she would coöperate to the fullest extent with the state's attorney's office in any new trial.

AID TO IGOE

WARREN CANADAY.
[TRIBUNE Photo.]

United States Attorney Michael L. Igoe announced three changes in his staf yesterday. He said that Warren Canaday, an assistant federal prosecutor for three years, two of them as head of the criminal division, would become his first assistant. In addition he appointed David H. Neuman, 1147 Hyde Park boulevard, and John Reichman, 3502 West 26th street, as assistants. Neuman is 36 years old and was admitted to the bar in 1925. Reichman is 50 years old. He was admitted to practice in 1931.

Basso Cervi Sings in Opera AgainAfter HoldupBeating

Natale Cervi, 65 years old, veteran basso of the San Carlo Opera company, returned to the stage last night after his recovery from a beating he received at the hands of two thugs who robbed him of $51 on Sunday night. Cervi had left his room at the Harrison hotel for an evening walk when near Harrison street and Wabash avenue he was stopped by the two robbers who pushed him into a doorway and assaulted him when he resisted.

JAPS SEIZE TWO U.S. SAILORS FOR INSULT TO FLAG

Pair Escape Falling Into Hands of Angry Mob.

SHANGHAI, Oct. 25.—[Friday.]—(AP)—The Japanese embassy here announced today that two American sailors were involved in an alleged insult to the Japanese flag at Tsingtao yesterday and that the two men had narrow escaped falling into the hands of a mob of Japanese.

All police reserves were called out to prevent infuriated Japanese from rushing the prison where the men were held all night at Tsingtao. The embassy statement said the two sailors had been turned over to the United States naval authorities safely.

Apology Is Demanded.

In reply to an oral protest by the Japanese consul at Tsingtao, demanding an apology from naval authorities, punishment of the alleged culprits, who are attached to the submarine tender Canopus, and guarantees against a recurrence of the purported insult, the American consul agreed to investigate fully and take "appropriate measures."

The Japanese embassy asserted the two Americans, reportedly intoxicated, pulled down Japanese flags from the front of a restaurant where they had been hung in celebration of the autumn festival.

They were arrested by Japanese consular police and rushed to a police station, the embassy said, just ahead of a mob of about 500 Japanese who had been attending a patriotic mass-meeting near by.

Mob Surrounds Station.

The Japanese residents surrounded the police station throughout the night and the authorities were forced to call out reserves to prevent the American pair from falling into the hands of the Japanese, it was reported.

The mob finally dispersed after daybreak, the embassy stated, after choosing representatives to demand satisfaction through the Japanese consulate.

[*The Canopus, as well as six submarines and the submarine rescue vessel Pigeon are at Tsingtao, under the charge of Commander Sherwood Picking.*]

FIND BODY HANGING FROM TREE.

The body of Joseph P. Graczak, 40 years old, 4426 Baltimore avenue, Hammond, a world war veteran, was found hanging from a tree near 22d street and the Des Plaines river yesterday.

MOTOR EXHAUST FUMES KILL TWO MEN IN GARAGES

Two men died of automobile exhaust fumes within ten minutes of each other last night in garages eight blocks apart, Englewood police reported.

John Abt, 33 years old, 10340 Calhoun avenue, a meter inspector for the Commonwealth Edison company, was found dead in a locked garage behind the home of his mother, Mrs. Jennie Abt, at 7303 Lafayette avenue. Abt had gone to his mother's home for dinner, intending to call later for his bride of seven weeks, Mrs. Rose Abt, who was attending a party at the home of Mrs. May Baker, 8407 Crandon avenue. When Abt's sister, Mrs. Ella McGrath, 8023 Ingleside avenue, went to the garage to call him, she found him lying on a repair mat under his car, the motor of which was running.

Ten minutes later police found the body of John Melody Jr., 30 years old, a machinist, of 7353 South Peoria street, beside his automobile in a garage behind 7345 South Peoria street. The ignition was on, the motor still warm, but the engine had stopped. John Melody Sr. said he believed his son's death was accidental.

Greeting Cards

that only you can send

CHRISTMAS CARDS distinctly your own . . . near to the hearts of your friends—warm, intimate, personal. Select your favorite snapshot—let us make you unusual greeting cards—entirely photographic.

Enlarge your favorite snapshots, too, as remembrances to those whose friendship you treasure. Our Etchcraft Enlargements have extra-wide margins, plate-sunk borders, and are excellent for framing. Let us help you plan now for these personal, distinctive greeting cards and enlargements.

EASTMAN Kodak STORES CO.
133 NORTH WABASH AVENUE
Telephone STAte 8130

THE MOST TALKED OF FOOD STORE IN AMERICA

4-Leaf Clover Week-End Brings Savings on Liquor

STOP & SHOP
A STEP WEST OF STATE — 16 WASHINGTON STREET
TEBBETTS and GARLAND COMPANY

Delivery to Most of Chicago and Suburbs
Telephone: Randolph 8500

When It's From Stop & Shop It's Genuine

Choice of 3 Gins—
Booth's High & Dry, Gilbey's London Dry or Stop & Shop Gin

fifth $1.19
3 fifths $3.25
One kind or assorted—your choice of 3 best sellers.

Choice of 2 Scotch Whiskies
Black & White or Dewar's White Label

fifth $3.19
3 fifths $9.25
Each 8 years old. Stock up and enjoy this week-end saving.

12 Year Old Johnnie Walker Black Label SCOTCH
fifth $4.25
3 for $11.98

Hiram Walker De Luxe Bourbon or Rye
Pint bottle $1.79 — 3 for $5.19
Quart bottle $3.55 — 3 for $10.25
5 to 6 years old. Bottled in bond under supervision of the Canadian government.

10 Year Old Campbell's White Heather SCOTCH
25-oz. bottle $2.98
3 for $8.75

Park & Tilford Private Stock Rye or Bourbon
pint $1.53
quart $2.98
Rarely sold at this low price.

Martell 3-Star Cognac
bottle $3.69
(Imported from France)
Famous for generations — the standard by which all Cognacs are judged. In 24-oz. bottle.

Hiram Walker Jack of Clubs Whiskey
pint 89c
quart $1.75
Fine blended whiskey economically priced.

Bacardi Rum
Gold Label . . bottle $2.95
White Label . . bottle $2.79

3 BONDED BOURBONS
15 to 18 years old. Bottled in bond. Serve them with pride....
$2.89 pint
Choice of Stop & Shop, Green River or Bourbon de Luxe,

Green Label Jamaica Rum
25-oz. bottle $2.89
J. Wray & Nephews.

Cook's Imperial CHAMPAGNE
Large bottle $2.49

Martini & Rossi VERMOUTHS
French Dry ......bottle $1.49
Italian Sweet ....bottle $1.59

Duff Gordon SHERRY WINE
Number 28—Imported
Pale, soft, nutty. From Port St. Mary's, Spain.....bottle $1.89

Calvet's Chateau d' Yquem
We think of Chateau d' Yquem as one of the finest of wines—Calvet's is one of the best d' Yquems.
$3.95 bottle

Cream of Kentucky Straight Whiskey
pint 97c quart $1.89
Schenleys. 90 proof.

Mata Spanish Malaga Wine
Sweet Brown or Sweet Pale. 5 years old ......bottle $1.39

TIFFIN ROYALE Wines
Vintage of California
Port, Sherry, Tokay, Muscatel.
quart 70c — 3 for $1.89

Barton & Guestier Sauterne Wine. Bottle $1.95
Fine imported dinner wine.

Harvey's Port or Sherry
Gold Cap Port or Sherry Wine. So fine it's often recommended as a tonic and health drink.........bottle $1.49

Red Knight Bourbon or Rye
pint....... 95c quart...... $1.85
Straight Bourbon Whiskey one year old. The rye is 16 months old.

Name Your Brand!

Choose WHITE HORSE
A Joy to the Palate!

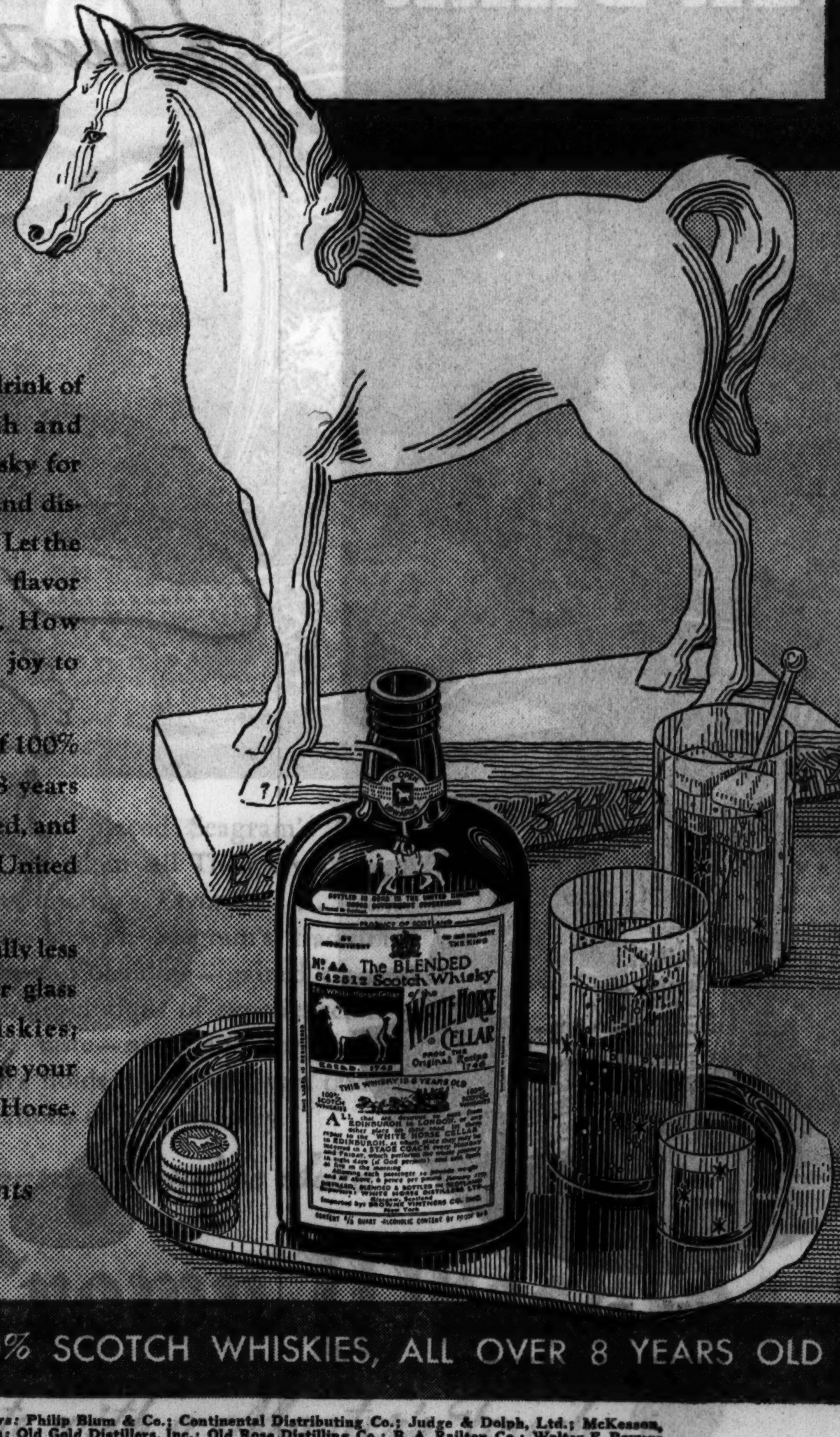

POUR out a generous drink of White Horse Scotch and sample this beautiful whisky for yourself. Note its subtle and distinctive aroma. Sip, slowly. Let the delightful White Horse flavor linger on your tongue. How soft and smooth it is...a joy to your palate!

White Horse is a blend of 100% Scotch Whiskies, all over 8 years old, and is married, matured, and bottled-in-bond in the United Kingdom.

Yet, White Horse is actually less expensive by the bottle or glass than many younger whiskies; another good reason to name your brand and call for White Horse.

Half-bottles and Pints Also on Sale

A BLEND OF 100% SCOTCH WHISKIES, ALL OVER 8 YEARS OLD

Local Distributors: Philip Blum & Co.; Continental Distributing Co.; Judge & Dolph, Ltd.; McKesson, Fuller, Morrisson; Old Gold Distillers, Inc.; Old Rose Distilling Co.; B. A. Railton Co.; Walter E. Powers

SIMPLE SIMON
MET A PIEMAN
AND ORDERED THREE OR FOUR;
HE NOW EATS TUMS
WHEN HEARTBURN COMES . . .
DON'T SUFFER ANY MORE!

Stop SAYING "NO" TO FAVORITE FOODS

IT isn't only pie that disagrees with some people. Many say that even milk gives them a gassy stomach. The very best foods may bring on acid indigestion, sour stomach, gas, heartburn. Millions have found that Tums quickly relieve acid indigestion. Munch 3 or 4 after meals or whenever smoking, hasty eating, last night's party, or some other cause brings on acid indigestion. Tums contain no harsh alkalies, which physicians have said may increase the tendency toward acid indigestion. Instead an antacid which neutralizes stomach acid, but never over-alkalizes the stomach or blood. You'll like their minty taste. Only 10c.

TUMS FOR THE TUMMY
TUMS ARE ANTACID... NOT A LAXATIVE
HANDY TO CARRY

FREE: This week—at your druggist's—Beautiful 5 Color 1935-1936 Calendar Thermometer with the purchase of a 10c roll of Tums or a 25c box of NR (The All Vegetable Laxative.)

NASAL IRRITATION due to colds.
Relieve the dryness and irritation by applying Mentholatum night and morning.
MENTHOLATUM
Gives COMFORT Daily

EDUCATIONAL

National College of Education
Teacher training and regular college courses. For complete information write Box 522M, Evanston, Ill.

THE CHICAGO TRIBUNE Will Pay
$5,000 IN CASH PRIZES
FOR BEST ANSWERS TO

FIDDLE RIDDLES

SONGS OF LONG AGO IN RIDDLES

THE NAME OF A WELL-KNOWN SONG IS REPRESENTED BY THIS RIDDLE. SOLVE THE RIDDLE AND NAME THE SONG.

No. 35—CHICAGO TRIBUNE

The Name of This Song Is: ____________

• A new Riddle appears each day in the Daily Tribune. Hold all Riddles until you have the complete set of 42. Then send them in. For Rules, Prizes and previous Riddles, get back copies from your newsdealer or the Tribune.

Tune in W-G-N Tonight at 10:15

THE NEXT RIDDLE WILL APPEAR IN TOMORROW'S TRIBUNE

RUSH COCHRANE MURDER TRIAL OF POLICEMAN

Tavern Killing Case May Come to End Today.

The trial of Jeffery O'Donoghue, 29 years old, 7705 South Union avenue, suspended probationary policeman who is charged with the murder of Attorney David K. Cochrane Jr., moved swiftly after its opening yesterday in Judge Joseph Burke's Criminal court. The jury was selected and five state witnesses gave their testimony.

Cochrane's murder was a mystery for more than a month after it occurred on Aug. 19 in front of a tavern at 721 East 75th street, where he and three other young lawyers had stopped after attending a party on a lake boat. Because of the testimony of some of the witnesses police department heads suspected the killer was a policeman.

Confession Halts Police Showup.

After elaborate plans were made to subject every south side policeman to questioning and ballistic tests of their service revolvers, Walter Breen, another probationary policeman, confessed to Capt. John Prendergast, chief of the uniformed force, that it was O'Donoghue who fired the shot that killed Cochrane. Breen admitted he was with O'Donoghue.

Defense Attorneys James M. Burke and George Crane are not seriously contesting the testimony of the state witnesses and it is because of this that the trial may come to a quick finish today. The defense attorneys contend that the killing was a misadventure due to Cochrane's attempt to interfere with the policemen in their arrest of an armed man who refused to leave the tavern at the regular 1 a. m. closing hour.

Mrs. Elsie Anderson, owner of the tavern, was the first witness after the corpus delicti was proved by Cochrane's father, David Sr., a well known lawyer. Mrs. Anderson testified that O'Donoghue and Breen told her they were policemen and that she asked them to make the tavern patrons leave at 1 o'clock.

Describes Scuffle and Shooting.

Gustave Andreen Jr., 456 Surf street, an attorney who took the party of lawyers to the tavern, substantiated the defense contention that the policemen were attempting to arrest a man who had a revolver. George Healy, 5126 Dorchester avenue, also a member of the Cochrane party, saw the entire affair, he said. He told of seeing the fight.

"I saw the policemen struggling to put the armed man in an automobile," he testified. "There seemed to be a general struggle. The next I saw was Cochrane trying to push the men apart and the man I now know to be O'Donoghue pulled out his revolver and fired one shot. Cochrane fell."

Policeman Breen will be the state's principal witness today.

GOES ON TRIAL

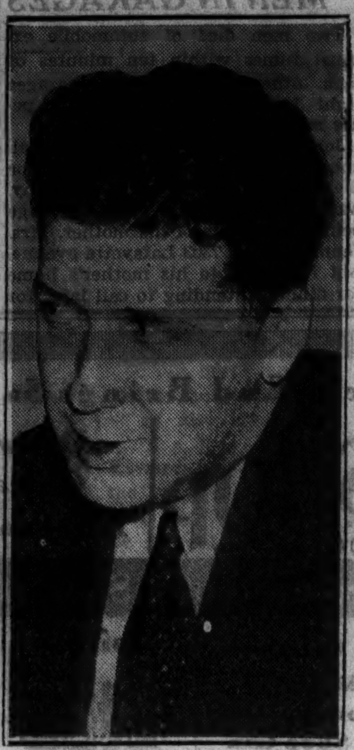

JEFFERY O'DONOGHUE.
[TRIBUNE Photo.]

SVOBODA TO FACE JURY ON CICERO GAMBLING TODAY

Four more Cicero officials appeared before the grand jury yesterday in the investigation of gambling and unlicensed taverns in the western suburb. As they finished their testimony it was learned that a subpena had been issued calling for Police Chief Theodore L. Svoboda of Cicero to appear before the jurors today.

Those who appeared yesterday were Jerry J. Viterna, town clerk; Anton F. Maciejewski, town supervisor, and Gustav O. Randa and Frank J. Novak, trustees. It was reported they told the jurors they sent "communications" they received regarding the situation to Chief Svoboda.

The investigation was started after Joseph G. Cerny, president of the town board, complained that gambling and unlicensed taverns abounded in Cicero and that Chief Svoboda failed to act. Cerny tried to oust Svoboda from office, but the chief has been supported by a majority of the town trustees.

POLICE CAPTURE 2 YOUNG BANDITS AFTER GUN FIGHT

Lieut. Patrick Carmody and his squad from the Irving Park police station engaged in a gun battle and captured two youths who were trying to rob Edward Safranek in his drug store at 7100 Addison street last night. The bandits, Jack Small, 19 years old, and Edward Kovmacki, 21 years old, both of 2216 Larrabee street, each fired three shots when Lieut. Carmody entered the front door of the drug store, but they wilted under his return fire, threw away their pistols and surrendered.

JACKIE COOGAN 21 TOMORROW; GETS FORTUNE

Credit His Late Father for Conserving Million.

[Continued from first page.]

business corners, fourteen lots at a Los Angeles business intersection of consequence, and the ranch, one of the two referred to, of 1,000 acres in Pine Valley near San Diego, maintained as a residential as well as a profit making venture, are others of his holdings. The ranch near Buckman Springs, San Diego county, is equipped for grain raising and cattle raising, a model venture.

California's important oil industry wasn't overlooked by canny Coogan Sr. in making investments. In 1923 two oil wells had been brought in on the Coogan properties in the Huntington Beach section, the second yielding 5,000 barrels a day. The corporation owning the wells was a closed one, consisting of the Coogans and business associates. No stock was sold to outsiders. In 1929 the oil properties were sold for half a million dollars.

Depression Is Outriden.

These matters represent typical investments of the child star's money and explain why the depression left Jackie with a sizable fortune while other picture stars with still greater fortunes emerged penniless.

In vaudeville with his father when 4 years old, Jackie was noticed by Charles Chaplin and used as co-star in "The Kid." With the astute management of his parents, both of whom had had theatrical careers, Jackie was developed and managed as well as any star. At the age of 6 he paid an income tax on $52,000; at 10 he had made a million dollars. In 1922 Jackie was earning $80,000 a year.

In 1924 real estate investments totaled $500,000. This was taken care of with the cash bonus advance given him on a new contract under which he was to earn a million dollars for four pictures in two years. This is the largest cash bonus advance ever recorded in history of motion pictures. Two years later the contract was renewed at a similar figure.

Buys $50,000 Diamond.

In 1925 Papa Coogan bought a $50,000 diamond. He earned it, drawing a salary from the estate as manager.

In 1933, Jackie at school in Santa Clara university, California, drew a weekly allowance of $6.20 while the government collected $53,000 income tax. When Jackie came back to films he made a western for Paramount. Still under age, he lived on an allowance. Jackie had to earn his spending money outside of his picture pay check.

Jackie wanted to marry Toby Wing in 1934, but his mother insisted that he wait till he was sure he could earn a living for her.

Planning for Party.

This week finds Jackie planning to go to Betty Grable's birthday costume and Halloween party dressed as "The Kid." Jackie confides to intimates that he intends to improve his style of living considerably once he comes into the enjoyment of his money. Miss Grable, RKO actress, seems to be his serious interest now.

Announcements, if any are made, will be awaited with interest in the film colony. Arthur Bernstein, business manager of the Coogan interests, has refused to tell actual figures. Bernstein, who has been with the Coogans in a managerial capacity for many years, was at one time involved in a complex tangle in which domestic affairs were involved with the complicated Coogan business interests, but this affair was ironed out some years ago without proving a major business hazard.

For a time it seemed that a suit brought by Mrs. Bernstein, in which she accused Bernstein of being more interested in Mrs. Coogan than in the business affairs of her boy, might force reorganization of the Coogan investment pyramid. Coogan Sr. stood with his wife and Bernstein in denying Mrs. Bernstein's accusations and the matter was adjusted.

Lake Forest Girl Injured When Thrown from Horse

Miss Jane Brooks, daughter of Mrs. Mason Phelps, 260 North Ahwahnee road, Lake Forest, was severely bruised yesterday when she was thrown from her horse at the first jump in the Mill Creek Hunt club's weekly hunt at Milburn.

PRESTIGE

Zachary Taylor was the first President to reside at the old Willard—known modernly as "the Residence of Presidents." Enjoy its modern luxury—have the social distinction and convenience of this preeminent address.

Single Rooms with Bath $4 up
Double Rooms with Bath $6 up

The WILLARD HOTEL
WASHINGTON, D. C.
H. P. Somerville, Managing Director

For the best DRY MARTINI

For the best REGULAR MARTINI

MARTINI & ROSSI VERMOUTH

Imported by W. A. TAYLOR & COMPANY, N. Y.
MILTON M. FRIEDMAN, Middle Western Representative

BETTER LIGHT—BETTER SIGHT

Latest Style Lamps

All designed for *Better Light—Better Sight*

priced from $4.95 *up*

● Now on display at all ELECTRIC SHOPS are table, floor, and study models of beautiful, efficient I. E. S. lamps. These lamps are arranged in price groups starting at $4.95. In most groups you have a choice of shade styles, shade materials, and bases.

An I. E. S. lamp is one approved by the Illuminating Engineering Society. Select one for your home to get adequate, soft, glareless light suitable for every seeing need. Prices are low. Terms only $1 down. Balance monthly on your Electric Service bill.

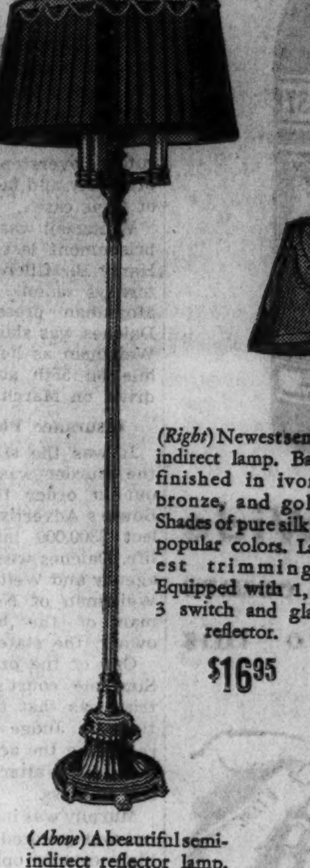

(*Right*) Newest semi-indirect lamp. Base finished in ivory, bronze, and gold. Shades of pure silk in popular colors. Latest trimmings. Equipped with 1, 2, 3 switch and glass reflector. $16.95

(*Above*) A beautiful semi-indirect reflector lamp. Brazilian onyx inset. Choice of ivory, gold, or bronze base. Pure silk shade in assorted colors. Complete with 1, 2, 3 switch and night light in base. Only . . $19.75

Why These Lamps Give You Better Light

1. Reflector is translucent, lets proper amount of soft, glareless, direct light filter through, eliminating eye strain.
2. Reflector throws light upwards, reduces contrasts, gives soft, general illumination.
3. New lighting principle—100—200—300 watts from the same bulb.
4. Shade is lined with "light reflecting" material.
5. Shade is wide enough to distribute light over whole working area.

Ask about the easy payment plan. A small down payment, balance monthly on your Electric Service bill. To cover interest and other costs, a somewhat higher price is charged for appliances sold on deferred payments.

COMMONWEALTH EDISON
Electric Shops
Downtown—72 W. Adams St.—132 S. Dearborn St.
Telephone RANdolph 1200, Local 1219
2618 Milwaukee Ave., 4834 S. Ashland Ave., 4562 Broadway
2950 E. 92nd St., 852 W. 63rd St., 11116 S. Michigan Ave.
3460 S. State St., 4231 W. Madison St., 4833 Irving Park Blvd.

FEDERAL COUPONS GIVEN

Main ELECTRIC SHOPS open until 5:00 p. m. Saturdays.
Branch ELECTRIC SHOPS open until 9:30 p. m. Saturdays.

(*Right*) I.E.S. study lamp. Choice of ivory and gold or bronze finish. Parchmentized shade with conventional decoration. An exceptional value at $4.95

(*Above*) A new lamp with arm that swings in wide arc, adjustable at two points. Bases in bronze or ivory finish. Shades of pure silk in either champagne or ivory with white satin linings. Special at $19.75

Why let a bright evening turn into a dull day? Call for CALVERT . . . best of the better blended whiskies. Enjoy it as a gentleman should—in moderation. Have a good night . . . and . . . a good morning. Good judgment says, "Buy better whiskey." Call for CALVERT!

CLEAR HEADS CALL FOR Calvert BUY BETTER · WHISKIES ·

© 1935, Calvert-Maryland Distilling Co., Inc., Baltimore, Md. Executive Offices: N. Y. C. Calvert's "Reserve" and Calvert's "Special" Blended Whiskies

the sensible way to Hunt an apartment

● Desirable apartments are now fewer and more widely scattered. The way to avoid disappointment in apartment hunting is to check Tribune want ads.

● Every day the Tribune brings you an extensive list of offers of attractive apartments in practically all desirable neighborhoods and the suburbs. You have your choice of apartments of many sizes at a wide range of rentals.

● Checking the apartments offered in the Tribune can save you many hours of walking and climbing. You need inspect only the apartments which you know will interest you.

● Try this most sensible way of finding an apartment. Begin today to read Tribune rental want ads.

MURDER OF SIX IN 1934 SOLVED; SLAYER IN JAIL

Killer Named by Woman Robbery Accomplice.

Seattle, Wash., Oct. 24.—(AP)—The slaying of six persons in a ghastly climax to a gay house party 18 months ago was announced as solved tonight by authorities, who said a woman's confession had implicated Leo Hall, held in custody.

Sherif William B. Severyns and Prosecutor Warren G. Magnuson said a statement signed by Mrs. Larry Poulos, 27 year old Seattle woman, implicated Hall and gave details of a robbery at the Frank Flieder home, where four men and two women were subsequently found hacked and shot to death in March, 1934.

"Hall was arrested in Portland last night and we have him here," said Severyns. "He is being questioned again in the prosecutor's office."

Don't Care if He Denies It.

Chief Criminal Deputy Sherif O. K. Bodia previously had declared the killer was in custody.

"We have the man, beyond any doubt, who committed the murders," Bodia said, "and we don't care if he never confesses."

Victims of a murderous scene at the Erland's Point home were Mr. and Mrs. Flieder, Mr. and Mrs. Eugene Chenevert, Magnus Jordan, and Ezra M. Bolcom.

All either had been shot or so hacked and beaten that they died of injuries inflicted in the killer's mad rampage through the house, where the Flieders and their guests had been playing cards and drinking beer.

Woman Signs Statement.

In her signed statement Mrs. Poulos was quoted as saying she met Hall here and drove with him to Bremerton.

"What did you go to this particular place [Flieder home] for?" the statement said.

"We went for money," Mrs. Poulos said. "It was to be a holdup."

She said Hall was armed with a gun and "sap," and that when they entered the home the occupants were ordered to hold up their hands.

Tells of Tying Victims.

On Hall's order, Mrs. Poulos' statement continued, she tied the victims with pieces of sheeting and taped their eyes and mouths.

At one point, Mrs. Poulos said, Mrs. Flieder was helped into her bedroom by Hall so she could lie down.

"What did you say then?" the woman was asked.

"I told him, 'Come on, let's go! . . . He said he wouldn't leave . . . until he fixed them so they wouldn't talk."

Then, Mrs. Poulos said, Hall went into the bedroom with a knife and when he came out there was blood on his clothing.

Sees Hall 3 Days Later.

Mrs. Poulos said she next saw Hall strike one of the men with something she could not see and she started to run.

"He came out the door and shot at me," Mrs. Poulos was quoted in the statement. ". . . I kept on going."

She said she walked to nearby Bremerton and that she saw Hall two or three days later.

"What did he say to you then?" the statement continued. "He told me that he had killed them all."

In the months that followed the bloody event authorities throughout the Pacific northwest have followed countless clews, but each one apparently led them nowhere in solving the slayings, one of the greatest mysteries in this area.

CHICAGO PASTOR, TWO OTHERS HURT AS BUS CRASHES AND BURNS

Murrayville, Ill., Oct. 24.—(AP)—Three passengers were injured, one seriously, in a fire following a bus-auto collision here tonight. A filling station, the bus, and a truck were destroyed.

The Rev. L. B. Trowbridge of Chicago, secretary of the Baptist Tract Missionary society, was burned severely on his hands and face. Physicians at Passavant hospital, Jacksonville, Ill., where he was taken reported that he also was suffering from shock.

Robert Edwards of Jacksonville, driver of the bus, said the accident occurred when an automobile came from a side road, struck the bus, knocking it out of control. The bus then crashed into the filling station, starting the blaze.

ANN HARDING OF FILMS WINS SOLE CUSTODY OF GIRL

Los Angeles, Cal., Oct. 24.—(AP)—Blonde Ann Harding of the screen late today scored a sweeping victory over her ex-husband, Harry Bannister, when Superior Judge Lewis Howell Smith ruled she may retain sole custody of her 7 year old daughter, Jane.

The decision came after a hearing on an amended complaint in which the actor eliminated previous assertions that Miss Harding was an "unfit person" to have the little girl's custody.

The decision was accompanied by four provisions governing Bannister's right to have "reasonable visitation" with the child at stated intervals, which he had asked in the amended action.

SEIZE PAROLED CONVICT AFTER NEW ROBBERIES

Joseph Mallec's Arrest Ends 2 Month Hunt.

Joseph Mallec, 30 years old, a notorious criminal who was paroled from the Joliet penitentiary on April 15, 1935, after serving less than seven years of a sentence for robbery, was arrested yesterday and identified as a participant in six recent robberies.

One of the holdups in which Mallec was named was that of the Windermere East hotel on Oct. 12. Three men swept into the lobby, took $300 from two safes, looted the hotel drug store cash register of $300 more and compelled a number of women guests to surrender the contents of their purses.

Prints Found on a Mirror.

Mallec had been sought by the police since his finger prints were found, two months ago, on the rear vision mirror of an automobile that had been stolen and was later recovered. Policemen found him yesterday in a rooming house at 626 West Garfield boulevard.

The record of the paroled convict showed that he was identified in eight robberies and that he raped one of his victims before being sent to the penitentiary. On May 25, 1928, he was found guilty of armed robbery, and the other charges were stricken off at that time. The police record also shows that Mallec had failed to report to the parole authorities since his release.

Tells of Notice on Maentanis.

W. C. Jones, chairman of the state board of pardons and paroles, yesterday sent a letter to State's Attorney Charles E. Mason of Lake county, informing Mr. Mason that a letter had been sent from the board offices on April 12 stating that a hearing was to be held on an application for the release of Nick Maentanis, another robber.

Mr. Mason, who has protested strongly against the release of Maentanis, declared that "Jones is just trying to throw dust in my eyes."

"I was never informed that Maentania was to be given a hearing," the state's attorney said. "The last I heard of Maentanis, until I was notified last week that he was already out of prison, was two and a half years ago. I was told then that he would have to serve five years and five months before he would be eligible for parole."

Released Ten Days Ago.

Maentanis was one of five men who held up Mr. and Mrs. William H. Mitchell and a number of guests at the Mitchells' home in Lake Forest in November, 1931. He was released ten days ago, after serving only three years and eight months.

In his latest letter Chairman Jones asserted that files in his office showed that the Mitchells and Circuit Judge Ralph J. Dady in Waukegan had also been notified last spring of the Maentanis hearing, and that, as there was no response to the letters, the hearing was held ten days later, according to custom.

Mrs. Mitchell and her guests had already protested they had not been notified of the convict's hearing. In fact, Mrs. Mitchell said, she had been assured that Maentanis would remain behind bars for at least seven years. Judge Dady said yesterday that he had no recollection of the letter from the parole board. He added that he usually paid no attention to such communications.

SHOOTS SELF TO DEATH.

Kalamazoo, Mich., Oct. 24.—[Special.]—John A. Lochey, 54, shot himself to death in his farm home near Texas Corners last night.

COAL

POCAHONTAS MINE RUN 45% COARSE 7.10 Ton

The above price includes 21c sales tax

POCAHONTAS WASHED NUT, $7.60
SOU. ILLINOIS SCREENINGS, $4.80
Cash in 10-ton loads, including Sales Tax
Our Pocahontas is shipped by boat, saving 50c per ton in freight rates; therefore we sell the highest quality coal at a lower price. Coal buyers are invited to see the coal before buying and convince themselves of our responsibility.

LAKE COAL & DOCK CORP.
10 S. LA SALLE ST. CENTRAL 4200

Gamefeather Herringbones

SOCK ILLUSTRATED 75¢
OTHERS 2 PAIRS $1, $1 AND UP THE PAIR
Hundreds of other attractive patterns as low as 3 pairs $1

An unusual herringbone weave shot with color effects inspired by the plumage of the game-birds features this beautiful series of Interwoven Socks.

At your favorite store

Interwoven REG. U.S. PAT. OFF.

THE GREATEST NAME IN SOCKS

©I. S. CO.

LIMITED TIME ONLY

75¢ JAR NOXZEMA — 49¢

at ALL DRUG AND DEPARTMENT STORES

MILLIONS TALKING ABOUT IT . . . . .

12,000,000 Jars Now Used Yearly

Soothing Relief—an aid to rapid healing

WHEREVER you go, you hear people talking about Noxzema—anxious to tell their friends about how good it is.

At beaches—thousands using Noxzema for sunburn—urging other sunburn sufferers to use it. In train washrooms—club locker rooms—and barber shops, men using Noxzema before lathering, recommending it to their neighbors. You even hear doctors, at home and with their intimate friends—praising Noxzema's soothing medication!

Which?
Large Pores
Chapped Skin
Blackheads
Razor Rash
Chafing
Pimples (from external causes)

What is the Secret?

Why are people so tremendously enthusiastic about Noxzema? Why has the use of Noxzema jumped in leaps and bounds so that over 12,000,000 jars are used yearly?

It's simple. Noxzema *relieves suffering*—SKIN SUFFERING! People are grateful for its quick relief—and its marvelous help in improving their skin.

Relieves Skin Irritation—an Aid to Rapid Healing

Noxzema's famous formula contains *twelve* different kinds of medication. This snow-white, greaseless cream relieves most forms of skin irritation instantly—Sunburn, Scalds, Chafing, Itching Eczema, etc.

Noxzema's famous medication helps Nature quickly heal many Skin Faults caused by external irritation—Pimples, Razor Rash, badly Chapped Hands. Noxzema helps soften the skin. Its mild astringents help to reduce Large Pores.

Special Offer

If you have never used Noxzema, here's a wonderful chance to try it. This week at drug and department stores listed you can get the large 75¢ jar of Noxzema for only 49¢—enough to last a long time, to bring soothing relief to irritated skin, to help bring a real improvement in skin texture.

Clip the coupon below as a reminder to get your bargain-priced jar of Noxzema today.

SAVE 26¢

Clip this coupon as a reminder to stop in today at your nearest drug or department store and get your 75¢ jar of Noxzema for only 49¢. Get your jar at

All Drug and Department Stores

Seagram Rules the Kingdom of Good Taste

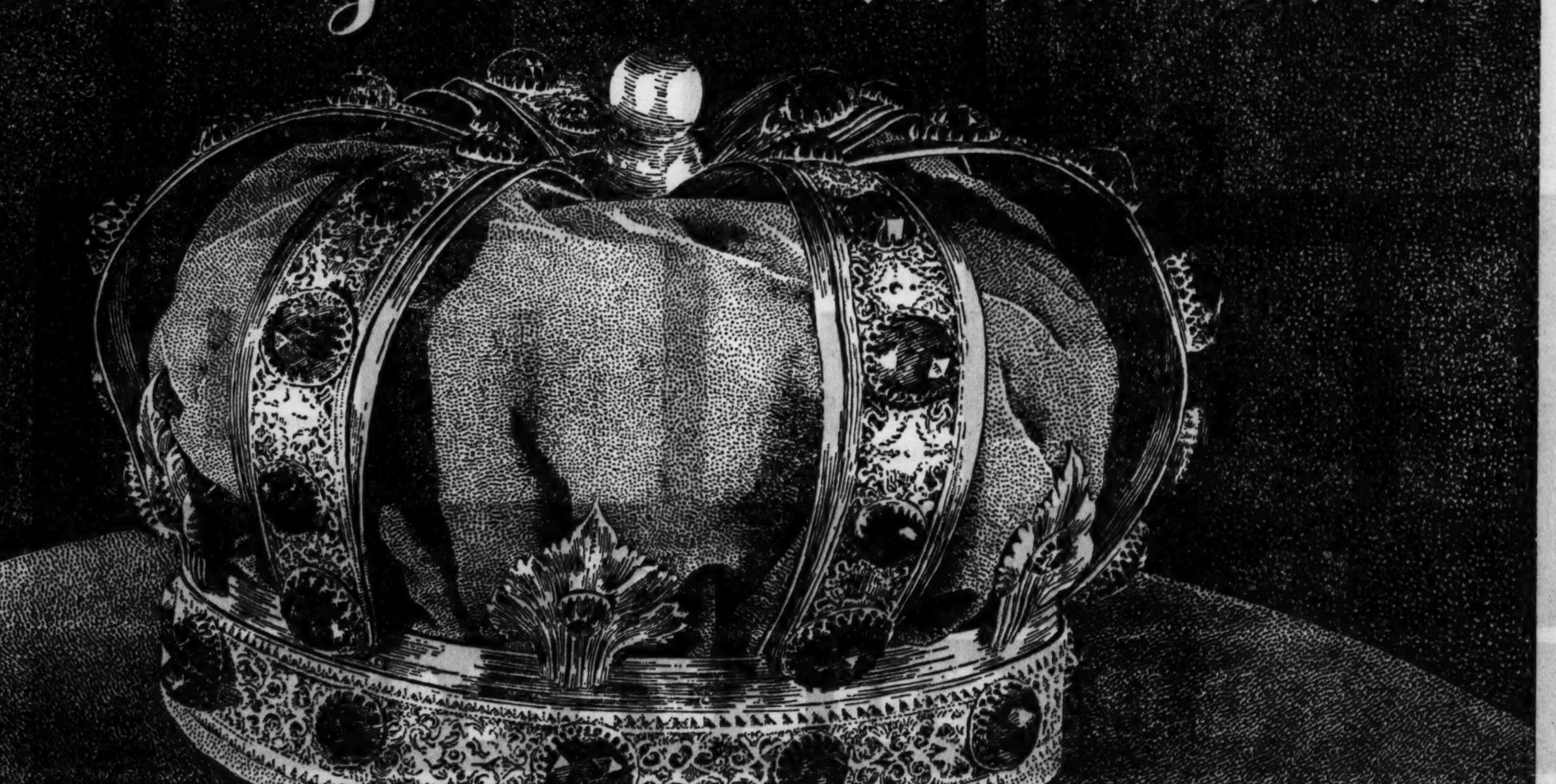

FINER TASTE has placed Seagram's Crown Whiskies in a "Kingdom All Their Own" . . . It has made them America's Favorites . . . Crown Whiskies are made with Seagram's traditional skill in distilling and blending—gained through more than three generations of experience. And—to insure this taste—now, and for years to come—Seagram's holds in reserve a vast treasure—millions of gallons of rare whiskey.

Seagram-Distillers Corp.—Executive Offices, N. Y.

Say Seagram's and be Sure

Seagram's Crown Whiskies

Blended for Taste with a Master's Touch

CROSSWORD PUZZLE

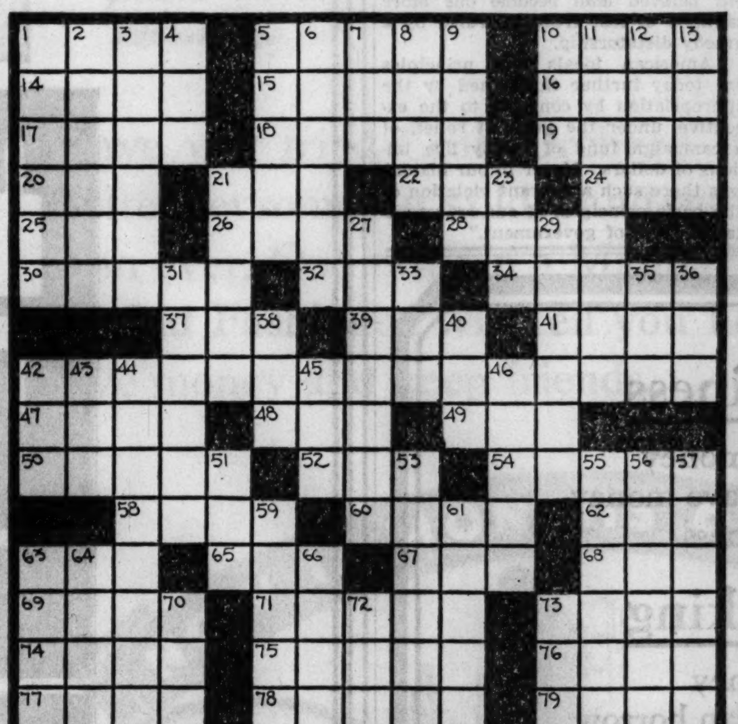

HORIZONTAL

1. Greek letter
5. Pry into others' affair
10. Projecting architectural part
14. Over again
15. Succinct
16. Sharp reminder
17. Tax
18. Sea
19. Era
20. Color
21. Charpoy
22. Shred
24. Humans
25. Urge on
26. Gem
28. Knowledge
30. Loose shoulder covering
32. Fabric
34. Satan
37. Fish eggs
39. Highest point
41. Caradoc
42. Between different countries
47. Wagon
48. Expire
49. Pinpoint
50. Age
52. Dull
54. Backless seat
58. Attenuated
60. Only
62. Part of "to be"
63. Craft
65. Deep hole
67. Nothing
68. Black viscous fluid
69. Lure
71. Slope
73. Exist
74. Row
75. Wife of Menelaus
76. Class of vertebrates including birds
77. Brink
78. Signs of weeping
79. Contradict

VERTICAL

1. Washes
2. Sufficient
3. Russian wagon
4. Borer
5. Squat
6. Delicious beverage
7. Metal
8. Ridges
9. Pertaining to punishment
10. Fitting
11. Belong to first ages
12. Any
13. Paradise
21. Tint
23. Deity
27. Alphabet
29. Discount
31. Miserable person
33. Hawaiian food
35. Sick
36. Unprofessional
38. Finish
40. Seed container
42. Frappe
43. Short sleep
44. Running
45. Help
46. Inventor of dynamite
51. Joint
53. Over there
55. Inhabitant
56. Faint-hearted
57. Departure from orthodoxy
59. Dusk to dawn
61. Legal claims
63. Competent
64. Incursion
66. Branched plant
70. Sand mound
72. According to [Fr.]
73. Youth

YESTERDAY'S PUZZLE SOLVED

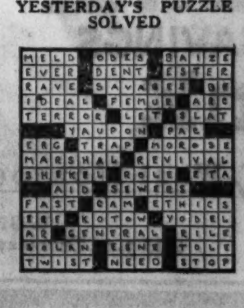

For Quick Relief from Sore Throat

Simply dissolve 2 Acquin Tablets in one-third glassful of warm water and gargle at frequent intervals. You'll be amazed at the relief you get . . . the speed with which the soreness disappears.

ACQUIN
All Drug Counters

RESORTS AND TRAVEL

INDIANA.

BACK TO HEALTH AT FRENCH LICK

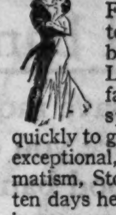

For many thousands a visit to French Lick is the start back to rugged, good health. Like magic, the rest, the famous mineral baths and spring waters help you quickly to get in condition. Results are exceptional, too, for Arthritis, Rheumatism, Stomach Trouble. A week or ten days here will steady your nerves, increase your resistance—to withstand winter. Also enjoy riding, golf, tennis, dancing. Accommodations, food are superb. Special Fall Season rates now. Wire for reservations today. Take Monon trains or motor direct to—

FRENCH LICK SPRINGS HOTEL
FRENCH LICK, INDIANA
T. D. TAGGART, President

IT'S FRENCH LICK THIS FALL!

Ocean Travel.

AUSTRALIA
NEW ZEALAND, SOUTH SEAS
VIA TAHITI AND RARATONGA
Mail and Passenger Service from San Francisco every 28 days
For Fares, etc., apply Union S. S. Co. of New Zealand, 230 California St., San Francisco, or any railroad, tourist or steamship agent.

JAPAN AND CHINA by N. Y. K.
By large and fast motor liners to Orient from San Francisco, Los Angeles, Seattle, Vancouver. 40 N. Dearborn St. or leading tourist agents.

ROUND AMERICA TO CALIFORNIA
One way by President liner, the other by train—from $210, hometown to hometown.
DOLLAR STEAMSHIP LINES
110 South Dearborn Street. State 9667

Europe—Hamburg-American Line
North German Lloyd
130 West Randolph St., Chicago

BLOCK NEW DEAL TYRANNY! MAGILL URGES PATRIOTS

Federal Snooping and Threats Told.

BY PHILIP KINSLEY.

American ideals, fought for by brave men in days of tyranny, must be fought for again today, Dr. Hugh S. Magill, president of the American Federation of Investors, said yesterday in an address before the Chicago Central chapter of the Paul Reveres at a meeting in the Hotel La Salle.

After describing in realistic, forceful fashion his recent experience with "federal snoopers," as he called the agents of the United States senate committee investigating utility lobbying, Dr. Magill said that this sort of thing represented the last step toward despotism. He put this question to the group of men around him, representatives of patriotic societies, business men, ministers:

"Will you stand with me to the death to combat this last step?"

"Yes, yes," they answered him fervently.

Reveals New Threats.

"I vow to God I'll go to death before I'll stand for this," said Dr. Magill, after declaring that recent threats had been made to have him held in contempt before the senate because he has refused to deliver his personal correspondence to the committee sleuths.

"I'll go the limit to preserve this precious heritage of American liberties, now threatened by a body of those who seem to love Russia more than the Stars and Stripes," Dr. Magill went on.

"Since the exposure by the press of the presence of the federal snoopers in my office I have received letters from congressmen, Democratic congressmen. They disown any thought of intimidating American citizens. If the senate holds me in contempt I know the senate will be held in contempt by the American people. Newton D. Baker has just written me that he could not think that any court would send an American citizen to jail for not disclosing private correspondence.

One Writer Gives Up Hope.

"Not all my letters are of this kind. I have a letter from an Albany doctor who says he is with me 100 per cent but, frankly, thinks we are gone. He says there is no power in America that can arouse the people to the terrible danger that we are in. We are closer to Russia than we know.

"Thank God for the Paul Reveres, who see the importance of these things and are willing to fight for them. I hope you are right, that there shall arise in this country a new race that shall battle back to liberty."

Dr. Magill said his organization had started through his connection with Protestant church organizations and his knowledge that their endowment funds, particularly ministers' retirement funds, were in part invested in utilities securities.

Stocks' Decline Detected.

"We saw a depreciation of 19 per cent in the value of these stocks and bonds," he said. "I saw that it was because of the antagonistic attitude of the government, a socialistic attitude, that they were looking forward to taking over railroads, utilities, communications. That was their drive. They were trying to crowd down values before the government took over.

"Who owns these utilities and railroads? Not a few rich men but thousands and thousands of investors. Take the American Telegraph and Telephone company. They are like lice in the offices of that company now. It is owned by 708,000 stockholders. When you strike at big business you are hitting at millions of thrifty American citizens."

Dr. Magill said he had discovered the original phrase of "the forgotten man."

"It was written by William Graham Sumner of Yale 50 years ago," he said. The forgotten man, as he described him, is the simple, honest, working man, the everyday middle class man. He is self-supporting, independent, does not appeal to emotions or ask favors. He only wants to fulfill his contract. He must get his living out of capital.

The Great Middle.

"All the capital wasted on the vicious, idle and shiftless is taken from the forgotten man. Instead of glorification of the good-for-nothing, all that can save America is to look after this great middle class that works and saves, wants to support a family, that gives to charity and religion, on whose shoulders rests the burden of every scheme concocted.

"Out of his earnings he must pay for the common quackery of today. Our federation takes in this man now. Our organization is against government interference with business."

He told of an interview with Senator B. K. Wheeler [Dem., Mont.] in his office in Washington, in the presence of Ben Cohen, the lawyer adviser who helped write the New Deal administration's Wheeler-Rayburn bill which the Magill organization fought but which was passed at the last session of congress.

"Put Them Out of Business."

"I told them," he said, "that this bill, particularly the 'death sentence' for utility holding companies, struck at the heart and pocketbooks of two million Americans.

"Cohen said: 'You don't understand this. We are not trying to regulate. We are going to put them out of business.'

"American citizens who are blameless before the law, but who have dared to assert their rights as guaranteed by the constitution of the United States, have been annoyed and harassed by inquisitors sent out by committees of congress in an evident attempt to overcome all opposition by threats and intimidation.

"If there exists in America today the spirit of our fathers who founded this country, such a threatened destruction of individual rights and liberties will be repelled by an outraged people.

Must Defend Heritage.

"But if American citizens have become so soft that they will not defend the priceless heritage handed down to them by their fathers, then will our liberties be taken away and our beloved land become one more example of lost freedom, ruled by a greedy dictatorship.

"American ideals and principles are today further threatened by the appropriation by congress to the executive, under the guise of relief, of a campaign fund of nearly five billions of dollars. Never in our history was there such a flagrant violation of the basic principles of our representative form of government."

ASSAILS SNOOPERS

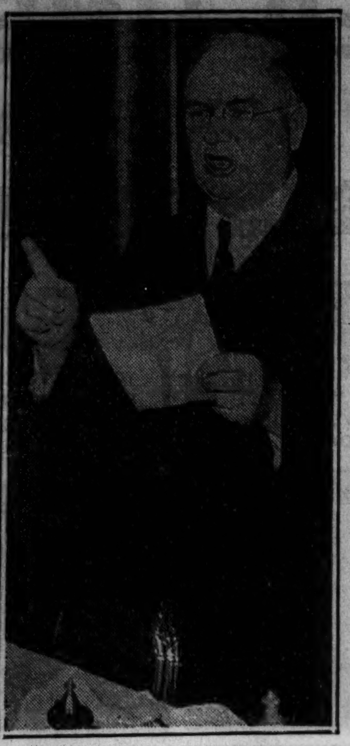

DR. HUGH S. MAGILL.
[TRIBUNE Photo.]

SNOOPING LASHED BY PETTENGILL IN REPLY TO MAGILL

Indiana Congressman's Views Outlined.

Dr. Hugh S. Magill, president of the American Federation of Investors, who has written to every member of congress to get an expression of opinion on "federal snoopers" whom he recently drove from his office at 203 North Wabash avenue, yesterday received the following reply from Samuel B. Pettengill, Democratic congressman from the 3d district of Indiana, who lives in South Bend.

"Dear Mr. Magill: I have your letter. Record me as opposed to snooping by federal investigators in the personal letters of United States citizens.

"There are two sides to this matter. One is that no one has the right to defraud or deceive congressmen as to matters of legislation. The other is that government has no right to browbeat its citizens. It ought not to be hard to determine where investigation ends and intimidation begins.

Cites Provision in Utility Act.

"In addition to the matter referred to in your letter there is, as you no doubt know, a provision in the public utility act forbidding any employé of any holding company or any operating company in the system from opposing or advocating before congress any matter affecting such company, unless they first comply with the rules and regulations of the securities and exchange commission to be laid down in their practically uncontroled discretion.

"If this is not a violation of the constitution of the United States forbidding congress to pass any law abridging the right to petition congress for redress of grievances, plain words have lost their meaning. Under this provision it would be unlawful for even the humblest employé of an operating electric or gas company in the United States to even talk with a member of congress about wages, working conditions and the like, unless he first obtains a permit from the securities and exchange commission.

Opposes "Fire with Fire" Tactics.

"When fellows like Hopson [H. C. Hopson, head of the vast Associated Gas and Electric system who defied congressional lobby committees last summer] try to cook up phony letters and telegrams to deceive congress it may be thought by some that it is necessary to fight fire with fire. I do not agree.

"It is of tremendous consequence to every American that Uncle Sam shall stand straight in the sunlight, no matter who hides in the shadows. You have my permission to use this letter."

100 STREAMLINED SURFACE CARS TO SERVE CITY SOON

Plan Winter Delivery of Equipment.

The Chicago Surface lines soon will have 100 new streamlined "noiseless" street cars in operation, E. J. McIlraith, staf engineer of the lines, told 250 members of the Central Transit Equipment association at the Hotel Sherman last night. Bids for construction of the cars are to be received early next month and delivery is expected late in the winter.

The cars are to be similar in many respects to the two experimental models which have been in operation for more than a year on the Clark street line.

Latest in Ventilation.

Certain modifications have been made and the cars will embrace all of the latest developments in lighting, ventilation, heating and riding comfort, Mr. McIlraith said. Bids on 100 new cars were taken last spring, but were later rejected.

The inability of the street car industry in general to maintain and replace its equipment has been due in part to the failure to build up adequate renewal reserves, Mr. McIlraith said, adding that executives of the industry have not been insistent enough in dealing with public officials to insure adequate funds for keeping equipment modern.

In Better Shape than Most.

The Chicago lines are in better condition than most street railways since each year 8 per cent of gross revenues has been set aside as a renewal reserve, he said. This reserve now is approximately 20 million dollars which, he stated, is ready to go into equipment when the lines get a new franchise.

McIlraith predicted that modernized equipment will revolutionize the street car industry.

"New cars are going to reawaken the public to the value of street cars, regain riders and produce the kind of service which will make the business profitable," he said.

SO. SIDE AREAS WITHOUT WATER, LIGHTS FOR TIME

Residents in the area bounded by 73d and 75th streets and Cottage Grove and Champlain avenues were without water yesterday afternoon and evening due to a broken water main and the blowing out of a valve near 75th street and Cottage Grove avenue. Repair crews were sent out from the water pipe extension division and water service was resumed about 10 p. m.

In a larger area on the south side street lights were out for fifteen minutes last night due to mechanical trouble in one of the electrical stations. The area affected is bounded by 63d and 79th streets and Ashland and South Park avenues.

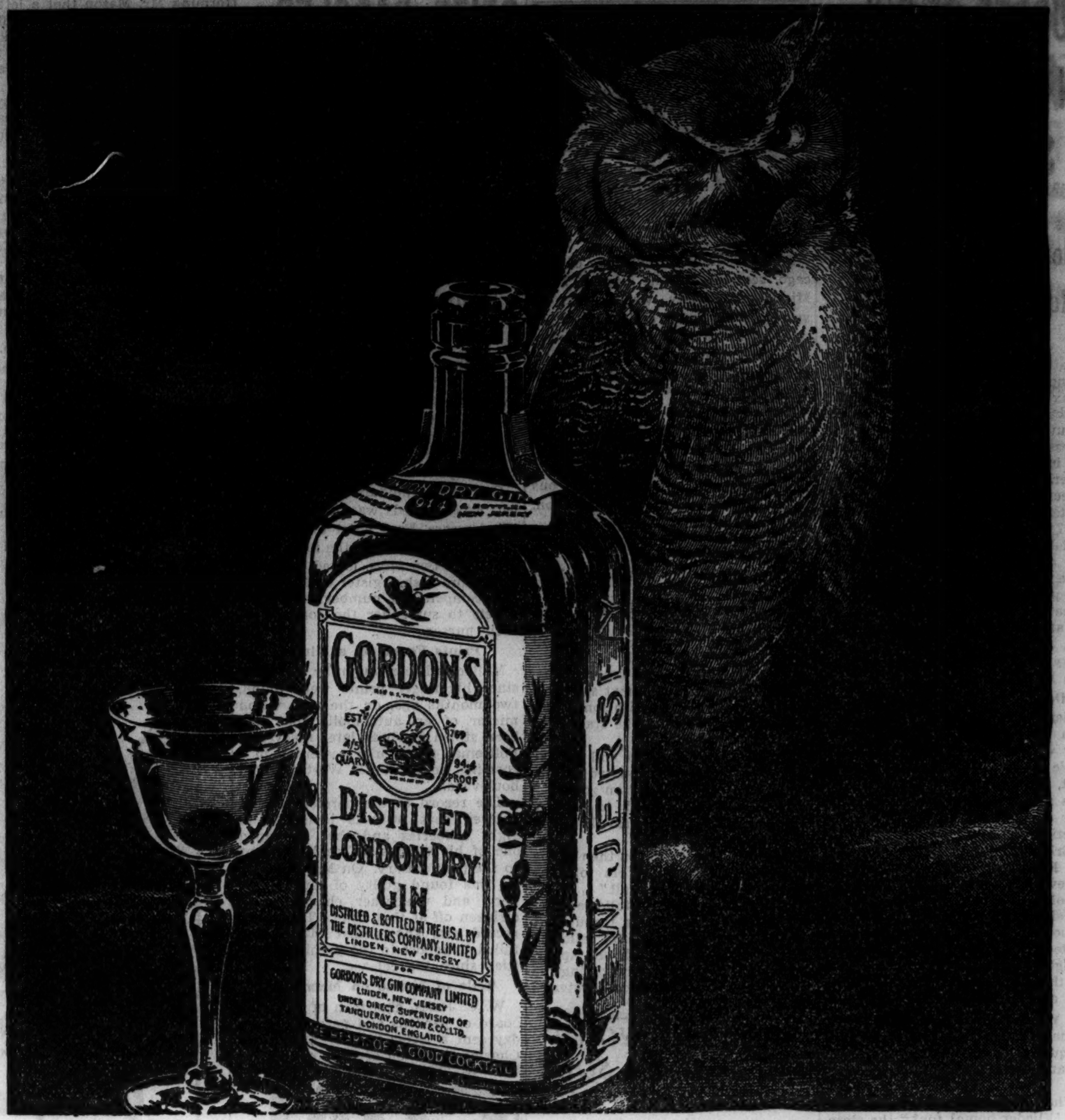

THE WISE MAN ASKS FOR GORDON'S GIN

A cocktail is no better than the gin that goes into the mixing glass. You'll learn in time that it pays to insist on genuine Gordon's Gin.

THE HEART OF A GOOD COCKTAIL

Permit R-356

Good business

To borrow money where you save money is good business

Good banking

To save money where you can borrow is good banking

Good judgment

To borrow and save at the "Personal Bank" is good judgment

Our loan and savings facilities are always available to wage earners, salaried people, professional men and business executives, living in Chicago and its suburbs.

FRAnklin 5700

Personal LOAN & SAVINGS Bank

Eighty One (81) West Monroe

WBBM Sundays, 6:45 p. m. — WGN 9:15 p. m. Thursdays

$10,000 IN CASH PRIZES FOR SOLVING MISPLACED FACES OF MOVIE STARS

For Full Particulars See NEXT SUNDAY'S

Chicago Sunday Tribune

THE WORLD'S GREATEST NEWSPAPER

SEE THESE STARS IN PICTURES AT BALABAN & KATZ THEATERS

CURIOUS PUBLIC DENIED GLIMPSE OF BABY ORANG

Anxious Mother, Noisy Father Curtained Off.

BY MARCIA WINN.

Visitors to the Lincoln park zoo were disappointed yesterday, for peer as they would, they could see nothing of Nancy, the 160 pound orang-utan, and her new baby.

Instead, they saw only the thick white curtains which have been hung not only in front of Nancy's cage but in front of the cage of Jiggs, the 140 pound orang-utan which is the father of Nancy's 3 day old baby [unnamed because its sex has not been determined].

The curtains were necessary to shield Jiggs from his public, for when any one will watch him, Jiggs performs noisily, principally by banging his feet against the steel wall separating his cage from that of Nancy.

Noise Upsets Nancy.

And this, Director Floyd S. Young said, cannot be allowed, for the noise upsets Nancy, and Nancy must not be upset. If she is she won't be able to feed her baby properly.

Instead of suckling the young one, as all orang-utans naturally do, Mr. Young said, Nancy is feeding it through the mouth. She takes a mouthful of milk from her pan, raises the little orang to her face, purses her lips and transfers the milk from one mouth to the other.

"Nancy did that with Betty, her first baby, too, but Betty died in ten days of malnutrition," Mr. Young said. 'The principal trouble with Betty, we think, was that the milk was too diluted to do her any good, so we are now giving Nancy milk of double strength. She's getting orange juice, too, and she feeds that to the baby in the same way."

Mr. Young admitted that he would like to supervise the baby orang-utan's welfare himself, but there seems little chance of this as Nancy lunges fiercely at all who approach her and never puts the young one down.

"It's a problem," Mr. Young concluded. "We're coöperating with Nancy, but Nancy refuses to co-operate with us."

RARE BIRDS AT BROOKFIELD

Receipt of a large shipment of rare animals and birds during the past week was announced yesterday by officials of the Brookfield zoo. The shipment is from animal markets in Hamburg, Marseilles, and Singapore. Of interest to the zoo was another allotment of birds, covering a large number of American species, making the zoo's collection of American birds to one of the finest in the world.

Among the newest addition to the zoo are 36 species of birds, including a King bird of paradise and a lesser bird of paradise; a pair of bonnet monkeys from south India; a dorcas gazelle; a South American ocelot; spider monkeys; a New Guiana flying thalanger; doguera baboon, and an Alias Jap or stump tail monkey.

HIJACKERS GET $7,000 HAUL; HOLD DRIVER 24 HOURS

Frank Adams, 25 years old, of Lowell, Ind., reported to the Morgan Park police last night that he was kidnaped late Wednesday by four hijackers at 107th and Halsted streets and was held a prisoner in a basement for 24 hours. He was released, he said, at 47th street and Normal avenue.

Adams, a truck chauffeur, left a warehouse at 2250 Lumber street with a cargo of meat and butter valued at $7,000. He was on his way to Cincinnati when the men, all armed, halted him. Two of the bandits took him into a car, blindfolded him, and took him to the basement, he said, while the others drove away with the truck. The vehicle, with its cargo gone, was found last night at Van Buren street and Campbell avenue, where it had been abandoned by the robbers.

CUTS COST ON 80% OF YOUR DRIVING

You save money with Super-Shell because this gasoline is scientifically balanced with three kinds of power.

- Power to start with least choking.
- Power to climb without knocking.
- Power to run without waste.

Super-Shell can save you up to a cupful of gasoline in "cold" starting—and in 10 minutes of hill climbing—and in one hour on the level road.

SUPER SHELL

INDICTED

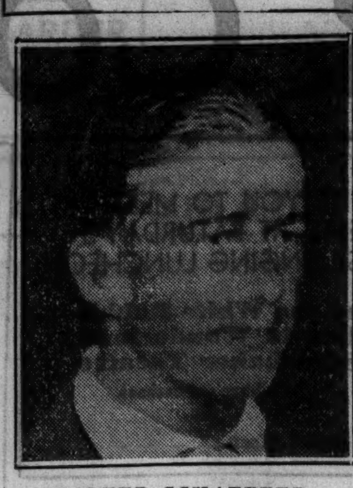

WALTER SCHAEFFER.
[Associated Press Wirephoto.]

COMMUNITY FUND GETS QUERIES ON CHILD ADOPTION

In answer to numerous inquiries from persons wishing to adopt a child whose picture was published in an early advertisment of the current Community Fund campaign for $3,200,000, Frank D. Loomis, executive secretary of the fund, said yesterday that children are not available for adoption through the fund.

Hundreds of them, however, are available for adoption through agencies participating in the fund, he pointed out. Among these are the Illinois Children's Home and Aid society, 203 North Wabash avenue; the Catholic Home bureau, 126 North Des Plaines street; the Jewish Home Finding society, 1800 Selden street; and the Lutheran Home Finding society, 4840 Byron street.

"These agencies make a careful investigation of the background of the child, as well as of the home in which it is proposed to place him," Mr. Loomis said.

The individual gift teams of the women's division of the Community Fund will make their first report at a noon luncheon today at the Gordon club.

AUTO INJURY FATAL.

Momence, Ill., Oct. 24.—[Special.]—Louis Garry, 29, of Dalton, died in Kankakee hospital a few hours after his car struck a telephone pole yesterday morning.

Can you Answer these Questions when you buy GIN?

TODAY the market is flooded with more than 2,000 different brands of gin. To guide you in making your selection, The Fleischmann Distilling Corporation gives you, in question-and-answer form, four basic standards that can be used to determine quality in a gin.

Q. *Is it made from spirits distilled exclusively for gin?*

A. We believe that gin is superior when the spirits have been distilled exclusively for the making of gin. The Fleischmann Distilling Corporation makes gin and nothing else. Fleischmann's Gin is made from spirits distilled exclusively for gin.

Q. *Is it made from grain or molasses?*

A. Fleischmann's is made from 100% domestic grain as stated on the label. This is the time-honored and more expensive source and produces a fine and desirable spirit from this standpoint.

Q. *Is it an American Gin?*

A. Fleischmann's Gin is the original American gin—made from an American formula for American tastes and drinking customs.

Q. *Is it actually made by a distillery?*

A. Fleischmann's Gin is made entirely by the Fleischmann Distillery—from spirits distilled by Fleischmann.

FLEISCHMANN'S
The Original American GIN

JOCKY AND PAL ARE INDICTED IN AUTO SLAYING

Willie Saunders Tells His Story to Jury.

Louisville, Ky., Oct. 24.—[Special.] The county grand jury today voted a joint indictment charging Walter Schaeffer, 25, race horse exercise boy, with murder, and Jocky Willie [Smoky] Saunders, 20, with being an accessory to the murder of Mrs. Evelyn Sliwinski, 25, a party loving Louisville wife.

The indictment was returned several hours after the jury began investigating the auto ride death of the party girl, whose battered body was found on Ohio river road here early Sunday. Mrs. Agatha Mackison, who was along on the fatal ride, said Mrs. Sliwinski's death climaxed a night of drinking and merrymaking at Louisville taverns.

Schaeffer was alleged to have driven Saunders' car twice over the young married woman's body after she had staggered out of the car. Saunders was accused of having aided, abetted, encouraged, and counseled the crime.

Saunders was a witness before the grand jury, the commonwealth springing a surprise by his appearance. The jocky waived immunity and consented to appear with his attorney, W. S. Heidenberg.

Saunders, who rose to fame this year by riding Omaha to victory in the Kentucky Derby, was at liberty under $5,000 on a formal charge of murder. He came here from Baltimore, where he had gone to ride in races at the Laurel track, when he learned Mrs. Mackison had identified his photograph as that of Mrs. Sliwinski's companion on the death ride.

His pal Schaeffer, a native of Chicago Heights, Ill., was held by Baltimore authorities. Although no trouble was anticipated in bringing him back here, inasmuch as he had waived extradition, a bench warant was issued for the exercise boy, with bond fixed at $2,500.

Both men denied responsibility in the woman's death.

At his arraignment in Baltimore, Schaeffer said the car hit a rock about the place where Mrs. Sliwinski's body lay in the road, but denied he had run over the prostrate woman at a speed of 50 or 60 miles an hour as Mrs. Mackison said.

Mrs. Mackison injected puzzling angles into the case today by her denial that pictures of Saunders' car, which the jocky admits the four rode in, was the death car, and her insistence that Schaeffer spoke Italian even more fluently than herself. Schaeffer denied he spoke Italian.

No Improvement Reported in Gen. Liggett's Condition

San Francisco, Cal., Oct. 24.—(AP)—Critically ill, Lieut. Gen. Hunter Liggett, 78, retired, was described by physicians at Letterman hospital as "resting more easily" today. They said there was no improvement, however, in his condition.

PALATINE SUES TREASURER GILL FOR TAX REVENUE

The village of Palatine brought suit for an accounting against County Treasurer Joseph L. Gill yesterday, alleging that he has withheld tax funds due the village, resulting in policemen, firemen, and other community employés' being unpaid. The bill, filed in the Superior court, charged the treasurer with withholding from the village $60,624 turned over to him by his predecessor, Robert M. Sweitzer, and an unknown amount since he took office.

The bill says that a demand has been made on Gill but he has refused to pay the money.

Gill said that the village actually owes the county $91,775, which is $31,151 more than the amount sought. The $91,775 is made up of a $47,000 overpayment in special assessment taxes to the village in 1930 through an error in the treasurer's office and the remainder is in tax certificates which the village contracted to buy but has not paid for, Gill declared.

GREAT EASTERN bus system
NATION WIDE

PHONE CEntral 4242 - 232 W. MADISON WEST OF WELLS ST.

Also tickets on sale and buses leave from
NORTH SIDE—4752 Broadway—Long Bch. 8683 | 7902 Stony Isd. Av.
SOUTH SIDE—825 East 63d St.—Hyde Pk. 7744 | South Shore 4047
Substantial savings on round trips to all parts of U. S.

COZY WARM COMFORTABLE BUSES
PORTER FREE PILLOW

NEW YORK $16
NEW FAST EXPRESS SERVICE

Also New Fast Express Service to:

Akron	7.25	Champaign	2.00	Erie	9.00	Pana	2.85	Scranton	15.00
Albany	16.00	Cleveland	7.00	Hartford	18.50	Paxton	1.80	So. Bend	1.50
Baltimore	15.00	Danforth	1.35	Jackson	3.50	Phila	15.00	St. Louis	3.00
Battle Crk	3.00	Decatur	2.45	Kalamazoo	2.75	Pittsburgh	9.50	Syracuse	13.00
Bing'mt'n	14.00	Detroit	3.50	Macon	2.55	Providnce	19.00	Toledo	4.00
Boston	19.00	E. St. Louis	3.00	Newark	16.00	Raleigh	18.60	Urbana	2.00
Bridgep't	17.50	Edwardsvle	3.00	N. Haven	17.75	Rantoul	2.00	Utica	14.50
Buffalo	9.00	Elkhart	2.00	Norfolk	16.40	Rochester	11.00	Washtn	15.00

* * ADVERTISE IN THE CHICAGO TRIBUNE * *

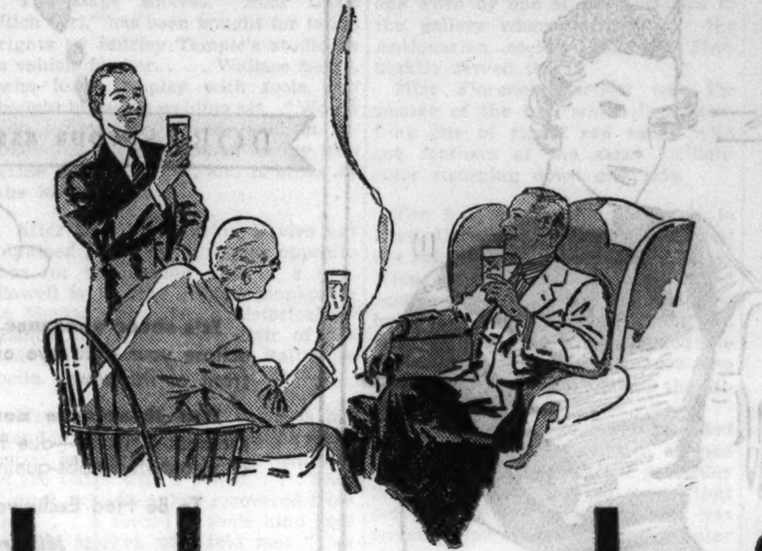

Is there a whiskey under $1.50 a pint that will suit your friends?

Are you one of the great majority of hospitable people who have to entertain with one eye on the budget and the other on the pleasure of your guests?

If you are, here's an easy solution which smart hosts are flocking to in steadily increasing numbers.

Just serve Crab Orchard. That good whiskey is easy on your purse and will suit the most critical of your friends. Here's why:

- Crab Orchard *is a straight Bourbon whiskey.*
- Crab Orchard *is made to a time-tested formula from select grains in the good old-fashioned way.*
- Crab Orchard *is made with Kentucky's famed limestone water, the finest water for this purpose in the world.*
- Crab Orchard *is a satin-smooth 93-proof whiskey, higher proof even than many more expensive whiskies. Note its brilliant color.*
- Crab Orchard *is distilled in Kentucky, the heart of Bourbon-land.*
- Crab Orchard *is bottled straight from the barrel—not flavored.*
- Crab Orchard *is now aged in deep-charred casks a full fifteen months before it is put into glass.*
- Crab Orchard *comes to you in a plain bottle—all the value is in the whiskey.*

Have you tried Crab Orchard lately? Better get some—it's older and smoother than ever. One taste in a Manhattan or an Old Fashioned will tell you how to save money and keep friends.

AMERICAN MEDICINAL SPIRITS CORPORATION, LOUISVILLE, KY.

Crab Orchard
BRAND
KENTUCKY STRAIGHT WHISKEY

NATIONAL DISTILLERS
A GOOD GUIDE TO GOOD WHISKEY

CARSON PIRIE SCOTT & CO

Fashion and Value Combine in This—

The FROCK Event of the Season

At $16.95

(3) (2)

(1)

(4)

Moderate Price Frocks
Fourth Floor

You Can Build a Complete Wardrobe Out of These Four Frocks

In this group you'll find a frock for every occasion—yet none of them is confined to just one type of occasion. Almost any of them you can put on in the morning without feeling overdressed, and wear right through the day, and to an informal dinner.

(1) The "Backward Ho" dress, a success in many fabrics, is its most charming in metal cloth. Buttons march diagonally across the back of the waist, and then swerve into a straight line down the skirt. There's a pointed collar in front; the neck is V in back. Perfect for restaurant dining. Black, blue, green, raspberry. 12 to 20.

(2) The "Lord Fauntleroy" dress has real Venice lace collar and cuffs and is fashioned of a glittering fabric called marquiste—a crepe flecked in marcasite. "Tie-on" rhinestone buttons trim the front of the waist. An ideal luncheon-and-bridge dress. Black, brown, blue. 12 to 20.

(3) The "Nailhead Dress" of transparent velvet comes in a style that looks two-piece. It has a high pleated collar accented with a bow trimmed in nailheads. There are nailheads on the belt, too. The full sleeves draw into tight cuffs. In black, brown, blue, and green. 14 to 20.

(4) The "Black-and-White Dressy Daytime Dress" is indispensable to the well-rounded wardrobe. This is one of the loveliest "black-and-whites" we've seen. Gores bring front fullness to the skirt, and there are full bell sleeves. Moss crepe trimmed in bengaline. Also to be had in cherry wine, green, brown. 12 to 20.

PRICED SPECIAL FOR JUST A FEW DAYS MORE!

"Flower Shop"

$4.45
32 Pieces

53 piece set $8.85

Look at them! Such cunning, pert little pots and plants perched on the mere suggestion of a stairs, a set delightfully perfect for all those informal snacks and suppers this winter . . . look and try to resist them! An American-made ware, ivory color, the pots a dash of vivid color, all pieces nicely shaped and the price very, very special.

China, Seventh Floor.

$7.50

DOBBS YOUR ASSURANCE OF DISTINCTION

Perky

It's sheer nonsense—the way Perky dips its brim to eclipse your right eye and punches a dent right in the front of its crown.

But there's no nonsense about the comfortable sureness of its fit—due to Dobbs graduated headsizes—or about its Dobbs-quality felt that wears so beautifully.

To Be Had Exclusively at Carson's in Chicago.

Millinery, Fifth Floor.

Teenya Coats

Are Topic No. 1 In Younger Circles

Because

- **They're Up on Fashion**
- **Pick the Right Furs**
- **Know Teenya Budgets**

(1) $110

$44 to $110

(1) Silver fox, richly silvered, fashions a collar that is proportioned to Teenya sizes on this black coat. 11 to 17. Extraordinary value at **$110.**

(2) The best-selling Teenya coat this Fall is this black frise with Peter Pan collar of Persian lamb, bloused back, deep armholes. 11-17. **$69.75.**

(3) The black frise coat with blue-dyed fox or cross-dyed fox collar has modified Dolman sleeves and a slightly flared skirt. 11 to 17. **$44.**

(2) $69.75

(3) $44

Teenya Coats, Fourth Floor.

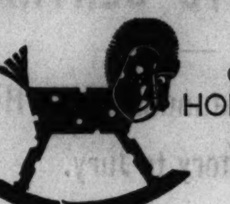

WE INVITE YOU TO MEET OUR GUESTS AT SATURDAY'S HOBBY HORSE SINGING LUNCHEON

Alice and the White Rabbit from Alice in Wonderland at the Studebaker Theatre

Luncheon Served
11 A. M. to 2 P. M.

Children's Luncheon
40c

Little Tea Room, Eighth Floor.

For School Girls

The Correct Shoes for Active, Young Feet $5 pair

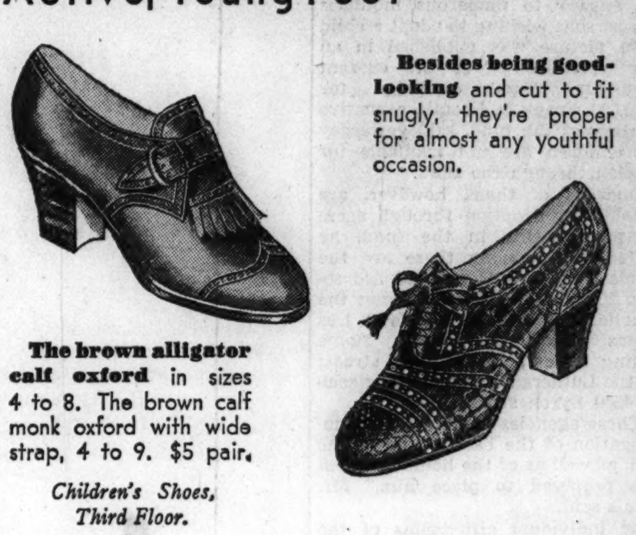

Besides being good-looking and cut to fit snugly, they're proper for almost any youthful occasion.

The brown alligator calf oxford in sizes 4 to 8. The brown calf monk oxford with wide strap, 4 to 9. $5 pair.

Children's Shoes, Third Floor.

Costumes for Hallowe'en

With Hallowe'en only 5 days away Better Get Your "dress-ups" now.

Here are just a few suggestions—we have many other characters.

Clown costumes. Sizes 8 to 14. In cambric. 85c ea.

Gypsy Girl and Boy, Dutch Girl and Boy, Pirate. 8 to 14. In Sateen, $1 ea.

Similar characters in Sateen. Sizes 8 to 14. $1.95 ea.

Similar costumes for grown-ups. Small, medium, large. $1.50 and $2.95 ea.

If you want to be very Spooky, we have noisemakers and masks, too.

Toys, Fifth Floor.

You Really Must Have the RIGHT Foundation!

i. e., This Sleek Corsette, $5.95

Under the new frocks and evening gowns that Right foundation must fit without a wrinkle, be smoother than skin. And here, in a sleek corsette of rayon satin, is just what you're looking for. Panels and back of silky rayon lastex are smoother than your skin, invisible boning in front keeps you flat. With lace bra uplift. And it's so "affordable" at only $5.95.

Corsets, Third Floor.

Hi-Shop Fifth Floor

TWO FAVORITE STYLES COMBINED IN ONE!

Boys' Overcoats

$19.75

When two of the season's favorite styles are combined into one—especially when it adds warmth as well as style, you have a real overcoat.

Here's one that is double breasted and has the full belt and nonchalant lines of a wrap-around—raglan shoulders and inverted pleat in back. Of heavy, all-wool fabric in brown, blue, gray mixtures. Sizes 14 to 22. $19.75. Hat sketched, $3.95.

Hi-Shop, Fifth Floor.

"At Your Service" Carson's Old Gold—Old Silver Exchange

"New Things for Old" may come true if you bring no longer used gold and silver pieces to our Gold and Silver Exchange. They may yield you a pleasant outing, a new hat or even a winter coat. Cash is received immediately. Experts in charge insure accurate appraisals.

Gold Dept. operated by Leo M. Alexander, Licensed on Treasury Form T.G.L. 12, Pursuant to the Gold Reserve Act of 1934, No. 4638.

Second Floor, Near Cashiers.

Chicago Daily Tribune.
THE WORLD'S GREATEST NEWSPAPER
FRIDAY, OCTOBER 25, 1935.

Guide Children with Reason—Mrs. Bevans Points the Way

Smart Design—Smart Decoration

[TRIBUNE Studio Photo.]

From a Chicago shop. Jade green with dull black combines in this smart two-some and uses the glint of round ball metal buttons for highlights. The wide loose long sleeves are typically fall fashion. The tiny hat also is of jade green and is trimmed with a perky bow and ball of fur.

The New Hats Don't Pretend to Cover Head

American Designer Shows Latest Models.

BY RHEA SEEGER.

One of the most unusual and effective hat showings was staged recently with a huge picture frame and colored backgrounds showing the lovely mannequins in winter fur coats wearing a lot of exciting new winter hats designed by a famous American designer.

And the one thing this hat show proved, beyond a shadow of a doubt, was, that we no longer wear hats for any reason but decoration. These new affairs were small, some microscopic. They rest lightly but most devastatingly aslant a gleaming coiffure, and they were positively the most flattering creations we have seen in weeks.

Gorgeous color, American Beauty red, geranium red, the green of clear bright jade, subtle grays, spicy browns, and inky blacks were used and fashioned with an artistry that made the entranced audience gasp with appreciation.

Velvet and fur. twisted ingeniously so that the fur was worked as smooth as satin, make stunning tops for your fur coats. They are small and high so that the face-framing collar of your coat can be worn high at the back.

There were Juliet caps of velvet with a swirl of lace veil; high, high, extremely narrow hats, with a curl of colored coq feathers accenting the peak; pointed high colored hats stressing the color and peak with a long heaven-reaching thin feather; all kinds of gray hats to wear with brown and just as many grand looking brown hats to wear with silver gray fur coats.

The big excitement was caused by the cocktail bonnets. There was one of black with three eye-blinding red flowers plastered right on top and directly in front with a huge black velvet bow at the neckline. Others were made with flowers [and flowers, by the way, in bold bright colors are the best decoration you can wear], either completely encircling the hat or used bunched at the front like a large headlight. Black hats, with red blossoms, brown with red, and purple with red, are just a few of the combines.

Evening hats are merely bandeaux with flowers or bows. All of the most becoming evening creations revealed almost all the hair. One of glistening brown leaves was worn like a chaplet; another white beauty topped a luxurious white fur evening cape and practically brought down the house. Bonnet shapes are eternally appealing, especially on the right headline, but when you find them made of velvet with bows and the face framed with a band of soft flattering fur, and the creation still small and *not* bulky you have the perfection of hat designing.

All of these hats can be seen and bought for your own wardrobes. They are on display in a Chicago shop.

Fashion photograph. . . . A two piece costume featuring jade green crinkled heavy crêpe accented with inky black in the skirt. The blouse top has the newest of wide, full, long sleeves and a couple dozen bright gold ball buttons marching down the front and a high upstanding collar. The jade green small hat is also tucked and is trimmed with a bow and fur pompon. A good afternoon or cocktail ensemble. It is obtainable in a Chicago shop.

[For information on any item described in this article call Rhea Seeger, Superior 0100.]

* *

Amelia Earhart to Speak.

Amelia Earhart, aviatrix, will speak on "Aviation Adventures" at the weekly meeting of the Executives' club in the Hotel Sherman today.

Front Views and Profiles

By June Provines

A DOCUMENT reminding the world that there is a Russian royal house and a claimant to the Russian throne arrived in Chicago recently. It was from the **Grand Duke Cyril**, head of the Romanoffs of Russia, to his cousin, **Prince Rostislav**, whose mother was a sister of the last czar and whose father was the late Grand Duke Alexander. In it he called himself "Cyril, Emperor of Russia," and his proclamation settled, or attempted to settle, a matter that frequently has been discussed by Prince Rostislav and his beautiful wife, who was **Princess Aleka Galitzine** before her marriage.

Proclamation—Name—Notes.

Prince Rostislav is—or would have been under the old régime—Rostislav of Russia. As Princess Aleka, by itself, would hardly serve as a name for his wife, the name Princess Rostislav was adopted.

* *

THE proclamation from the Grand Duke Cyril officially set the name by which Princess Rostislav— and other nonroyal wives of royal Romanoffs, should be known. For, although she was born to the title princess, Princess Rostislav is not royal and the marriage is a morganatic one according to royal standards. The name set for her is Princess Aleka Galitzine Romanoffski.

Presumably a similar document went to Prince Rostislav's younger brother, Prince Vasili, in Hollywood, who also is married to a nonroyal princess, and to other Romanoffs throughout the world who have made similar marriages. Children by these morganatic marriages shall have Romanoffski as a surname, according to the proclamation.

* *

PRINCESS ROSTISLAV probably will pay little attention to the proclamation of "Emperor Cyril." "Princess Aleka Galitzine Romanoffski" is, perhaps, too much of a mouthful. She now is in charge of a dress shop at a loop store. The stock room girls, who adore her, sometimes speak of her as "the princess," frequently as "Rosty."

* *

A SCOUT rides up with the information that the Hawthorne school is appropriately located at the intersection of Seminary avenue and School street.

* *

NOT - ALL - THE - WORLD - IS - CHANGING notes:

A fellow went into a bar the other day and asked for near-beer.

On the Century, on a recent trip, four men were playing "400" and having a big time.

A celebrant in a tavern during the recent world series was a zither player, and the mellow chords of his quaint old instrument tuned in melodiously with the din made by the other celebrants. The player said there are only five zither players in Chicago. They've tried to form a club, according to Paul Paddock, who relayed this item, but they cannot agree on matters. The other four are Austrians. Our man at the tavern is Irish—and temperamental.

Dinner Parties Will Precede the Assembly

Invitations to One Function Issued Already.

BY JUDITH CASS.

ALMOST equaling the record set by Mr. and Mrs. Charles C. Haffner Jr. and Mr. and Mrs. Elliott Donnelley when they issued invitations to a dinner preceding the Bachelors and Benedicts ball seven and a half weeks in advance are Mr. and Mrs. Ronald P. Boardman and Mr. and Mrs. James F. Oates Jr., who had invitations in the mail Wednesday for a dinner they will give preceding the Assembly ball. The diner will be at the Blackstone hotel, where the ball will be given also.

No sooner had the governors of the august Assemblies decided that Friday, Dec. 6, would be the date for the ball this year than several well known hostesses announced that they would give dinner parties. The Walter R. Kirks, the Byron S. Harveys, and Mrs. Bartholomay Osborne are others who will have dinner guests before the ball.

At a meeting yesterday the Bachelors and Benedicts decided to give their ball on Thanksgiving eve in the Red Lacquer room of the Palmer house. Last year's ball was in the same place.

Arranges Halloween Party for Children.

That a bachelor may have a soft spot in his heart for children is proved by the party that Robert Tieken is giving on Halloween for some of his friends' children. Mr. Tieken, who shares an apartment with his brother, Theodore Tieken, at 2" East Delaware place, has invited Mrs. Stephen Harrington Jr. to be master of ceremonies at the Halloween festivities, and he could not have made a better choice.

The popular "Margie" Harrington will hold the youngsters spellbound with her versatile characterizations and exciting puppet shows. She is one of the Junior league's favorite actresses. Mr. Tieken has been interested in adolescent youth for a number of years, and is one of the most active members of the Big Brothers and the Young Republicans.

Another gay Halloween party—but for an older group—will be given tonight by Mr. and Mrs. William A. Magie II. of Winnetka. Mr. and Mrs. Magie are taking around forty of their friends to a secret location about eight miles from Winnetka where they will spend the evening dancing and playing Halloween games. No name for the place where the party is being given was included on the invitation: instead, a finger, dripping blood, pointed the way along a roughly drawn map to the site of the fun and frolic. Mr. and Mrs. Magie are being secretive, too, about the exact type of amusements, besides dancing, which they have scheduled for their guests, but every one has been cautioned to come in sport clothes or a "shroud."

Another party tonight is a dinner-dance Mr. and Mrs. Thomas L. Marshall are giving in the house on the roof at the Hotel Sherman. Mr. and Mrs. Marshall's party is to be more formal than the Magies' and does not threaten spooks and ghosts. The Marshalls will entertain about five-score of their friends.

Leeds Mitchell Weds Miss Christel Brey.

Word has been received from Leeds Mitchell and Miss Christel Brey announcing their marriage at 3:30 o'clock yesterday afternoon at Mr. Mitchell's farm in Ringwood, Ill. The ceremony was performed by Grant Nolan, justice of the peace in Woodstock, in the presence of a few close friends.

Mr. Mitchell and his bride, whose parents live in Germany, will spend the next two weeks on his Cittadella farm, which is about eight miles north of Woodstock, and upon their return to town they will be at home in his apartment at 2430 Lake View avenue.

Among those present at the ceremony were the bridegroom's son, Leeds Mitchell Jr.; Col. Henry Rogers Winthrop and Woodward Babcock of

[Continued on page 25, column 1.]

Mary Garden to Help Put Opera in Films

BY GEORGE SHAFFER.
[Chicago Tribune Press Service.]

Hollywood, Cal., Oct. 24.—[Special.]—Mary Garden is to come to Hollywood this winter to assist Metro-Goldwyn-Mayer in presenting films with opera backgrounds. She will not sing, but will serve as technical adviser.

Pinkie Tomlin has engaged a boxer as his athletic trainer, but there is a local supposition the boxer may be to guard Pinkie from movie business agents and girls.

The stage success, "Poor Little Rich Girl," has been bought for talkie rights by Shirley Temple's studio as a vehicle for her. . . . Wallace Beery, who loves to play with tools, has bought himself a welding set. "Would you believe it?" Beery said in explanation, "I just leaned on my iron grille gate to test it, and it broke at the hinges."

After insisting, Marion Davies has obtained Dick Powell to play opposite her for the second film in a row. Powell is to play Jerome Bonaparte in Marion's new one, a historical romance about the love affair of Napoleon's brother and a Baltimore belle.

Mona Barrie's sister, Joan, is her stand-in. . . . Pauline Frederick memorizes her lines by copying them out of the script with a pencil. . . . Stan Laurel, comedian, has recovered from flu. . . . A record of some kind goes to Una Merkel, who told me: "I've finished all my Christmas shopping, and even have wrapped up my gifts."

Metro is going to film Sinclair Lewis' story, "It Can't Happen Here." It's a narrative of what might happen to America under a dictatorship, with Storm Troops known as "Minute Men" carrying out the orders of a demagog.

Ann Ronell (you remember her song "Who's Afraid of the Big Bad Wolf?") is setting "The Wizard of Oz" stories to music. In private life she is Mrs. Lester Cowan.

Marlene Dietrich went to the phone when she heard her friend Countess di Frasso (the former Dorothy Taylor, Pittsburgh heiress) had returned to Hollywood and told a florist to send the countess six dozen roses.

Anniversary Party

An informal reception and card party honoring the Rev. L. H. Lyons on his tenth anniversary as pastor and founder of St. Cornelius church in Jefferson Park will be held at the Edgewater Beach hotel tonight. Mayor Kelly, State's Attorney Courtney and other prominent persons have been invited. The party will be held in the crystal and Michigan rooms of the hotel.

FATHER LYONS.

Red Suede Hat Steals Show at Art Reception

Institute's Annual Reception Is Gay Affair.

BY INDIA MOFFETT.

We predicted that tea rather than art would be the chief attraction at the Art institute's annual reception held yesterday afternoon, but we were only partially right, for it was a hat that stole the show.

Not a painted hat, either, but a real one worn by one of the hostesses in the gallery where members of the Antiquarian society and the Fortnightly served tea.

Miss Florence Bartlett was the wearer of the hat, which is a stunning one of signal red suede with coq feathers of the same brilliant color sweeping down one side.

The hat was striking enough to have attracted attention itself, but the reason it was remarked upon so often yesterday was because it had been worn in St. Luke's fashion show by Mrs. George F. McLaughlin and many of the 4,500 who attended the reception were among the 2,000 who had been at the fashion show the afternoon before.

The reception, always well attended no matter what the weather, seemed especially gay and pleasant yesterday because the day was so lovely that every one was in gala spirits and was wearing her smartest new winter clothes.

The tea tables never were more attractive, either, and, although all five of them came in for much enthusiastic comment, the one presided over by members of the Chicago Drama league and the Renaissance society and the one at which Miss Bartlett was a hostess seemed to be the ones that were admired the most.

The former, in gallery 30, had for its background Andre's portrait of Claude Monet and the soft mauve tones of the picture were an exquisite accompaniment to the decorations of the table, which was covered by a brown moire cloth that hung to the floor. In the center were grouped Dresden and Capo di Monte china figurines on a bed of dull green moss, and outlining the oblong of moss were small single chrysanthemums in soft mauves, yellows, and pinks.

Silver tea and coffee services and handsome candelabra of crystal and French brass holding plush pink candles completed the decorative scheme. Mrs. Charles S. Davis of the Drama league owns most of the decorations and had arranged the table.

The modern crystal and chromium decorations of the stunning table in gallery 25, arranged by Miss Cornelia Conger and Mrs. Kersey Coates Reed, were loaned for the occasion by Mrs. Reed's sister, Mrs. Charles H. Schweppe. In the center of the very long, narrow table was a green glass plaque. On it were small crystal blocks built up to a small platform on which stood a crystal ornament simulating a fountain. Obelisks and plumes of gleaming crystal and

[Continued on page 25, column 4.]

At Institute Reception

[TRIBUNE Photo.]

Mrs. James Ward Thorne was one of those serving tea yesterday afternoon at the annual reception of the Art institute. She assisted at the table presided over by members of the Antiquarian society and the Fortnightly.

Howell House Will Mark Thirty Years of Service

The Howell Neighborhood house will celebrate the 30th anniversary of its founding and the 25th year of service of Miss Gertrude Ray, head resident, today, tomorrow, Sunday and Monday. Howell house is at 1831 South Racine avenue.

* *

Rummage Sale.

The north side and the Kenwood centers of the Infant Welfare society will hold their annual rummage sale next Monday, Tuesday, and Wednesday at 227 North Michigan avenue.

The Stage

"Das Dreimaederlhaus," the Viennese operetta which was the original of "Blossom Time," will be presented by a company of prominent German opera singers in the Civic Opera house tonight. This announcement corrects an error in yesterday's TRIBUNE which gave the date as Thursday night.

Luther Greene, who produced "Romance" at the Blackstone theater last season, is sending a company on tour in Ibsen's "Ghosts," with Mme. Alla Nazimova, McKay Morris, Ona Munson, Edgar Barrier, and Raymond O'Brien in the cast. He hopes to bring the play into Chicago.

CARSON PIRIE SCOTT & Co
SCALP CONSULTATION
Given Without Charge
Mrs. Vera Bryan invites you to discuss your scalp problems with her in our Toiletries Section. She will gladly make an analysis of your skin, without charge.
See the demonstration of the new Nac Penespray Scalp Treatment here now. Its purpose is to stop dandruff scientifically . . . without massage.
Toiletries, First Floor.

CHAS. A. STEVENS & CO.
STATE STREET CHICAGO
MONTH-END SALE!
ODDS AND ENDS OF DESIRABLE
WELL-KNOWN COSMETICS
NOW AT HALF PRICE
Creams, lotions, powders, rouges, lipsticks and eye shadows. Broken lines of sachets, dusting powders, colognes, smelling salts, perfumes, nail polishes, soaps.
Limited Quantities
TOILETRIES .... FIRST FLOOR

Blum's-Vogue
SIX THIRTY SOUTH MICHIGAN AVENUE
Football Frocks

$13.95 $15
FOR FRIDAY AND SATURDAY ONLY!
For a grand stand play there is nothing quite so effective as these casual sports frocks. Of featherweight wool in bright fall colors. Just two from our new collection.
Sizes 11 to 17. From our Junior Misses' Collection.

SHAYNE
A group of 47 mostly ONE-OF-A KIND
SHAYNE FUR COATS
$165
for Friday and Saturday selling —or as long as they last
GREY AMERICAN BROADTAIL WITH FOX COLLAR
NUTRIA SWAGGER COATS
NATURAL OTTER COAT
SIBERIAN SQUIRREL COATS
RACCOON SPORTS COATS
CARACUL WITH SILVER FOX
BLACK CARACUL SWAGGERS
HUDSON SEAL (dyed muskrat)
SILVERTONE MUSKRAT COATS
BROWN CARACUL COATS
These coats are mostly one-of-a-kind; many cannot be replaced for less than twice $165. If you can find your style, fur and size, you are assured a bargain.
JOHN T. SHAYNE
MICHIGAN at RANDOLPH

HOME PROGRAM CONTENTS YOUTH ON HALLOWEEN

Food Plays an Important Role in Evening's Fun.

Molasses spilled on the front steps, tomatoes thrown on the porches, and soap markings on the windows at Halloween are due to the children's craving for excitement rather than lawlessness. Plan a busy evening of masquerading, ducking for apples, and telling ghost stories for them and they'll be content to entertain their friends in their own home.

Food, of course, has a large part to play in the evening's fun. You may serve some of the time honored traditional Halloween refreshments or some of the brand new ones, planned especially for this spooky evening.

Booklet Lists Menus.

A number of lunches, suppers, dinners, and light refreshments of both types have been collected in Mary Meade's booklet, "When Spooks and Witches Dine—A Halloween Special." Recipes also are included.

To order this Halloween booklet, send 3 cents, stamps or coin, to Mary Meade, THE CHICAGO TRIBUNE, or pick up a copy at one of the Tribune Public Service offices, 1 South Dearborn street and Tribune Tower, for 2 cents.

Other booklets by Mary Meade are:

"Candies That Are Fun to Make," 3 cent; by mail, 5 cents.

"When Lunches Go to School," 2 cents; by mail, 3 cents.

"Sixteen Refrigerator Frozen Salads," 2 cents; by mail, 3 cents.

"Catering to Bridge Appetites," 3 cents; by mail, 5 cents.

"What to Serve with Fish: Sauces, Stuffings, Garnishes," 3 cents; by mail, 5 cents.

"The Pickle Parade," 2 cents; by mail, 3 cents.

"Cooking After Office Hours," 3 cents; by mail, 5 cents.

"Two Mouths to Feed," 3 cents; by mail, 5 cents.

"Pantry Shelf Dinners," 3 cents; by mail, 5 cents.

"Buffet Suppers and Dutch Lunches," 3 cents; by mail, 5 cents.

"Home Frozen Delicacies," 10 cents; by mail, 13 cents.

Food for Small Folks.

"Food for Small Folks," 3 cents; by mail, 5 cents.

"Adventures in Salads," 3 cents; by mail, 5 cents.

"Simple Salad Dressings," 3 cents; by mail, 5 cents.

"Pies He'll Rave About," 3 cents; by mail, 5 cents.

"Refrigerator Cakes and Cookies," 3 cents; by mail, 5 cents.

"Yeast Breads in the Modern Manner," 3 cents; by mail, 5 cents.

"Stretching Food Dollars with Cracked Wheat," 3 cents; by mail, 5 cents.

"Potato Dishes, Sweet and Irish," 3 cents; by mail, 5 cents.

"Baking the Perfect Cake," 20 cents; by mail, 23 cents.

"The Culinary Dictionary," 3 cents; by mail, 5 cents.

"What for Dessert? Thirty-two Answers," 3 cents; by mail, 5 cents.

"Glorifying the Leftovers," 3 cents; by mail, 5 cents.

"Hostessing with Sunday Suppers," 3 cents; by mail, 5 cents.

"The Sandwich Maker," 2 cents; by mail, 3 cents.

"Festive Menus," 2 cents; by mail, 3 cents.

"Thirty-six Stains and How to Remove Them," 5 cents; by mail, 7 cents.

"Delicious Fish Dinners," 2 cents; by mail, 3 cents.

"Carving Made Simple," 2 cents; by mail, 3 cents.

"Prize Recipes from Jewish Kitchens," 2 cents; by mail, 3 cents.

On Cutting Up a Chicken.

"Can You Cut Up a Chicken?" 2 cents; by mail, 3 cents.

"Entertaining with Cheese," 2 cents; by mail, 3 cents.

"Parties for Growing-Ups," 3 cents; by mail, 5 cents.

"Low Cost Main Dishes," 3 cents; by mail, 5 cents.

"Vegetables All Dressed Up," 3 cents; by mail, 5 cents.

"Let's Have Eggs," 2 cents; by mail, 3 cents.

"All-in-One Dish Meals," 3 cents; by mail, 5 cents.

"Meatless Meals for Variety," 2 cents; by mail, 3 cents.

"Appetizers . . . How to Make Them . . . When to Serve Them," 3 cents; by mail, 5 cents.

"Oriental Dishes from American Kitchens," 2 cents; by mail, 3 cents.

"Feeding Fifty," 3 cents; by mail, 5 cents.

"When Bachelors Cook," 2 cents; by mail, 3 cents.

"Say It with Honey," 3 cents; by mail, 5 cents.

Recipe file box, containing 133 tested recipes, 25 cents; by mail, 33 cents. Fifty additional recipes for the file box, 10 cents, by mail, 12 cents.

Filmland Visitors in New York

Constance Talmadge Netcher (right), former screen actress, and Katherine Carver, former wife of Adolphe Menjou, actor, as they arrived in New York from Hollywood on steamship. [Associated Press Photo.]

WASTE PRODUCT MADE INTO FUEL OF HIGH QUALITY

Pittsburgh, Pa., Oct. 24.—(AP)—A new process which makes synthetic gasoline from the wastes of natural gasoline manufacture promises to extend the nation's oil reserves by many years.

This new development of the oil industry, a mere infant in scientific progress, was reported today for the first time to a group of industrialists and bankers touring industrial research centers under sponsorship of the National Research council.

The basic materials in the process are hydrocarbons, the principal constituents of natural oil, which up to the present time have been allowed to escape as waste gases into the atmosphere from oil wells, refineries and storage tanks at the rate of 300 billion cubic feet per year. This wastage has been increasing as gasoline production multiplied.

Explain How It's Done.

Scientists at the Gulf Refining company laboratory, scene of the first part of today's tour of the group, explained that a portion of their process is secret. It consists essentially, however, of compressing the gas into a liquid and rearranging the molecules of the hydrocarbons into larger groups by the use of catalysts, substances which promote chemical reactions while remaining unchanged.

The resulting liquid product is synthetic gasoline having a high octane rating, meaning that it is similar to ethyl gasoline in reducing the knocking of automobiles or other motors.

In developing the waste-utilization process, the scientists and engineers are repeating the experience of others who 20 years ago, when forced by economic pressure of the world war, found that black gummy coal tar, once thrown away as useless, was a chemical source of a vast number of dyes, pigments and other valuable products formerly brought from Germany.

Used to Make Oil, Too.

The processing of gas wastes, known as "polymerization" is also used to make new lubricating oils. These are more expensive than natural oils but are said to have superior qualities which make them valuable for uses to which the regular product is unsuitable.

It also makes possible synthetic commercial production of alcohols, chlorinated compounds, acids, anhydrides and other chemical products, the uses for which are only now beginning to be studied.

In view of the intensive research on this new group of products throughout the industry, the Gulf scientists explained, "it would be impossible to set a limit to the further progress that will be made." They predicted, however, extensive use of the synthetic products by industry and the general public within two years.

Tribune Recipes

PECAN TARTS.

½ cup water
1 cup brown sugar
2 tablespoons flour
2 eggs
1 cup milk
½ cup whole pecan meats
1 teaspoon vanilla

Prepare a sirup of the water and brown sugar and set aside to cool. Mix the flour and a dash of salt with the lightly beaten eggs and cook this mixture with the milk in a double boiler until smooth and thick. Stir into this custard half of the brown sugar sirup and the vanilla. Fill the baked tart shells with the mixture. Decorate the tops of the tarts with the pecan meats, cover these with the rest of the sirup. These may be topped with a spoonful of whipped cream if desired.

QUAKERS PONDER PEACEFUL HELP IN TIME OF WAR

BY THE REV. JOHN EVANS.

[Chicago Tribune Press Service.]

Richmond, Ind., Oct. 24.—[Special.]—How the Quaker, as a preacher of nonviolence, may assert his position and at the same time render Christian aid in times of international or industrial conflict without taking sides was subject of discussions this morning at the Five Year meeting, or national convention, of the Society Friends in session here this week.

As discussion proceeded it became increasingly apparent that no resolutions would issue from the meeting. Contrary to general practice of many other Protestant denominations when in convention, Quakers, although containing both radical and conservative groups, make it very plain that their "testimony" is directed in all matters to their own personal actions and reactions in given situations.

Avoid Regulation.

Equally plain is their avoidance of proposed regulation or regimentation of others. What other denominations call resolutions the Quaker calls testimonies, explaining that the former lays emphasis upon precept, the latter, example.

Errol T. Elliott of Richmond outlined the development of the American Friends service committee, organized in 1917. While it was pointed out that this committee came out of Quaker desire "to express his conviction in time of war," he little realized the consequences of that committee's action.

Tells of Work.

"The committee members," Mr. Elliott said, "did not imagine their decision would lead them to build houses and reconstruct villages in France, to feed hungry children in Germany, to reconstruction work in Poland, to famine relief in Russia, to student relief in Vienna, to resettlement schemes in Serbia, to handle refugee problems in many countries, and to use the establishment of centers of good will and understanding in strategic cities of Europe."

Keeping Cucumber Pickles Covered Prevents Softness

Pickles that become slippery or soft are caused by the cucumbers not being entirely covered by the brine.

Well Planned Menus Need Carefully Chosen Desserts

In well planned menus the desserts should be carefully selected. Those not so rich are served with the heavier meals, and filling desserts are included when meals are light. When other foods require oven cooking, prepare baked desserts. A crisp or chewy dessert is a good choice if the main dishes are bland in flavor or soft in texture.

HEINZ 57

DON'T GAMBLE but make your steaks worth while!

Heinz Beefsteak Sauce! The very name suggests juicy sirloin served in an old-time tavern. A fragrant blend of 15 spices and flavors. And a champion glorifier of chops, roasts and fish. Take home a bottle today and introduce brand new zest to all your meat dishes. One of the 57.

HEINZ BEEFSTEAK SAUCE

HEINZ 57

LOVE at first sip

Men's hearts beat faster when they taste HEINZ old-fashioned Chicken Noodle Soup

"Quickest way to the heart is through the senses." So tonight, if you want to make a hit with the man who pays your bills, set before him a steaming plate of Heinz Chicken Noodle Soup.

How he'll relish that "homey" full-flavored broth, filled to the brim with choice morsels of chicken and delicately cooked noodles! So nourishing that it's really a meal in itself.

Heinz lavishes all the care of old-time cooks in making this favorite soup. We simmer down the rich stock until flavor and aroma are perfect. Cubes of chicken and tender strands of ribbon-noodles are added at just the right moment. Expert seasoning completes a dish that will cause anyone to exclaim!

Like all Heinz Soups, Chicken Noodle comes to you finished—ready to heat and serve. Cooked in small batches, these truly home-style soups are *tasted*—to be sure they're right. Try any of the 20 Heinz Soups listed below. Each carries this guarantee: *Your money back if it isn't the finest soup of its kind you ever tasted.*

20 DELECTABLE SOUPS

Chicken Noodle Soup			Cream of Oyster
Chicken Gumbo Creole			Cream of Asparagus
Clam Chowder	Consommé	Mock Turtle	Cream of Green Pea
Consommé Madrilène	Pepper Pot	Vegetable Soup	Cream of Celery
Bean Soup	Beef Broth	Cream of Spinach	Cream of Tomato
Onion Soup	Scotch Broth	Cream of Mushroom	Corn Chowder

57 HEINZ homemade style SOUPS

JOSEPHINE GIBSON—on the air with new recipes and menus, every Monday, Wednesday and Friday morning.

WBBM 9:00 A.M.

Tune in for sure

HEINZ 57

HEINZ TOMATO KETCHUP certainly gets pushed around

Grandmother knew a thing or two! She placed Heinz Tomato Ketchup in a cruet-stand that spun like a wheel. Then everyone got their fill of that delicious sauce without delay.

Today, as in grandmother's time, Heinz Tomato Ketchup is still the fastest-circulating condiment—prime favorite on millions of tables. Down through generations has come the tradition: No other ketchup is quite as good as Heinz. As fresh! As spicy! As redolent of prize tomatoes picked at their ripest and best.

And no wonder! Heinz grows its own tomato seed—raises the tiny seedlings—turns them over to chosen farms where sun and soil produce the very finest tomatoes. Vine-fresh, they are rushed to nearby kitchens and simmered down to a rich, thick sauce, seasoned with the East's finest spices. Check your shopping list now. Be sure to get Heinz Ketchup.

HEINZ 57

SOUND APPLES ONLY NEED APPLY

SNIFF a spoonful of Heinz Cider Vinegar. Get that fruity aroma that comes from the juice of big, red apples, carefully selected and pressed! That's the thing that gives zest and zip to salads—*plus Heinz two-year aging in the wood.*

P. S.—Four kinds: Tarragon, Malt, White pickling and Cider Vinegars.

HEINZ PURE VINEGAR

HEINZ 57

ALL-AMERICAN PINCH-HIT MEAL

HERE'S a "home run" among quick meal feasts! Heinz Cooked Macaroni, adrip with a rich, well-seasoned sauce of cream and cheese. Delicious just as it is. A splendid mixer, too, with leftover meats. Keep a few tins on hand for your next emergency.

HEINZ COOKED MACARONI

HEINZ 57

Just taste the difference IN TOMATO JUICE

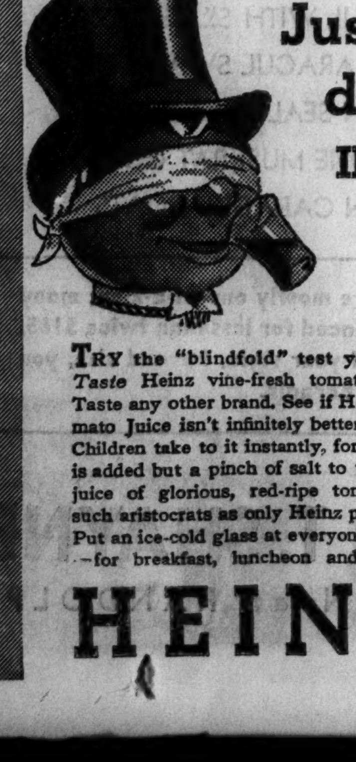

TRY the "blindfold" test yourself. *Taste* Heinz vine-fresh tomato juice. Taste any other brand. See if Heinz Tomato Juice isn't infinitely better, richer! Children take to it instantly, for nothing is added but a pinch of salt to the pure juice of glorious, red-ripe tomatoes—such aristocrats as only Heinz produces. Put an ice-cold glass at everyone's place—for breakfast, luncheon and dinner.

HEINZ TOMATO JUICE

HEINZ 57

BEAUTY QUEEN BARES SECRET

"Of course I'm proud of that ribbon I won at the Baby Show. I ought to be. I trained for it. Here's what I did for six months: Ate my full portion of Heinz Strained Foods twice a day. Liked the spinach. Simply adored the prunes. And Mother says my complexion is just like "peaches and cream".

NOTE TO MOTHERS: Two famous symbols, the Heinz 57 Seal and the Seal of Acceptance of the A. M. A. (Committee on Foods) assure the purity of Heinz Strained Foods.

NINE KINDS—each ready to heat and serve: 1. Strained Vegetable Soup, 2. Peas, 3. Green Beans, 4. Spinach, 5. Carrots, 6. Tomatoes, 7. Beets, 8. Prunes, 9. Cereal.

HEINZ STRAINED FOODS 57

HERE ARE TIPS ON HALLOWEEN PARTY DELIGHTS

New Dishes Also Excellent for Bridge Menus.

Mary Meade's Menus
Utilizing Today's Bargains

SATURDAY.

BREAKFAST.
Cranberry Juice
Corn Meal Mush Butter Honey
Coffee Milk

LUNCH
Baked Squash Sausage Patties
Creamed Onions
Bread Butter
Broiled Grapefruit Halves
Tea Milk

DINNER
Baked Pike Tartar Sauce
Riced Potatoes Mashed Turnip.
Pickled Beet Salad
Hot Brown Betty with Hard Sauce
Coffee

SUNDAY.

BREAKFAST
Tomato Juice
Hot Wheat Cereal with Dates Top Milk
Cranberry Muffins Broiled Bacon Strips
Coffee Milk

DINNER
Roast Leg of Lamb with Minted Pineapple Slices
Baked Potatoes Buttered Cabbage
Rolls Butter
Orange Waldorf Salad
Pumpkin Pie with Whipped Cream
Coffee

SUPPER
Welsh Rabbit on Toast with Tomato Slice
Orange Gelatin Salad with Banana Dressing
Brownies Baked in Waffle Iron
Tea

"Catering to Bridge Appetites," a booklet of menus and recipes for bridge refreshments, is on sale at the Tribune Public Service offices, 1 South Dearborn street and Tribune Tower, for 3 cents. By mail, 5 cents, stamps or coin. Address mail requests to Mary Meade, Chicago Tribune.

BY MARY MEADE.

If bridge club meets at your house this week, or if you're about to be hostess at a Halloween luncheon, are you set with a properly exciting menu? For evening refreshments or for children's parties you probably are sticking [and wisely] to old fashioned sugary doughnuts, taffy apples, cider, or chewy brownies. But for this more chic gathering perhaps you're casting about wildly for something novel without being too tricky.

Well, here's a luncheon menu that ought to take care of situations like that: To begin with, we'd suggest a well chilled cocktail of unsweetened pineapple juice. Its color will fit in harmoniously with any orange and black table decorations you've planned; it's popular for its refreshing coolness, and all you have to do about it is to open the cans. With same, a tray of pumpkin faced appetizers, perhaps prune or anchovy spread canapes with pumpkin tracings, or jack o' lantern faces of cheese. Use grated cheese if you like and toast the appetizers a bit, or cut small rings of sliced cheese and overlap them on the spread rounds.

The main part of the luncheon may be all on one plate, in fact, all in one dish! A salad sandwich combination this, and an attractive one. You make it by cutting a long loaf of sandwich bread, from which all the crusts have been removed, into thick slices, about an inch. With a large, round, cooky cutter remove the centers from these slices, leaving just the framework as a container for your salad. This frame then is spread lightly with mayonnaise and sprinkled all over with a chopped green India relish, or with chopped ripe olives.

Place these salad frames on individual plates, bedding them down in crisp parsley or watercress. Then fill each neatly with some hearty salad—chicken, turkey, sea food—and keep them chilled until serving time.

Nothing particularly Halloweenish about that, you say? Well, you're not through. Before luncheon time take the rounds you removed from the center of each slice and cut them through to make three thin slices. One of these is covered with a sprinkling of grated cheese, browned lightly in the oven and placed on the whole concoction just before it goes to the table. [Save the other two slices for bread pudding or crums. They aren't needed.]

If you think your guests would be sufficiently amused ripe olives or stuffed ones may be cut and arranged to make a pun'kin face on the salad lid, but the chubby yellow face, undecorated, is gay without further trimmings.

With the salad sandwich perhaps crisp potato chips and sweet fruit pickles will be your choice. For dessert the most sophisticated of your friends will approve individual pumpkin chiffon tarts. And—there's your luncheon, simply planned, prepared, and as good to eat as it is attractive to gaze upon!

[Copyright: 1935: By The Chicago Tribune.]

If Vegetables Shrivel in Cellar, the Air's Too Dry

If carrots and other stored root vegetables shrivel in the cellar, it is an indication that the air is too dry. The humidity can be increased by sprinkling the floor with water, or each separate crop may be covered with moist sand or leaves.

Swansdown
POWDERED BROWN SUGAR
Try It for BAKING and for All Brown and Powdered Sugar Uses.
R. G. McAteer Co., Pittsburgh, Pa.
NEW!

LITTLE ORPHAN ANNIE: She'll See It Through

INDIANA COOKS OFFER ONIONS FRIED IN BATTER

Indiana for some years has been the largest onion producing state, most of the crop being grown on the muck lands of the northern tiers of counties. French fried onions have become popular with the housewives of that state. The recipe used by the cafeteria in the school of home economics at Purdue university is as follows:

Cut a large onion into slices, break the slices up into separate rings and drop into the batter. Dip out and dry in deep fat at a temperature of 375 degrees F. and fry until golden brown.

The batter is made as follows: 2 egg yolks, ¾ cup flour, ½ cup milk, and ½ teaspoon of salt. Beat the egg yolk until light, add the milk, flour, and salt and beat with a rotary egg beater.

THE ORIGINAL ECRU OR CREAM CURTAIN TINT IN TABLET FORM
PRO-DURA
PROTECTION DURABILITY
30 BEAUTIFUL COLORS IN TABLETS
10¢ a tablet
Dyes and Tints Silk, Wool and Cotton
Department and Drug Stores
O. P. RUBARDT & CO., MFR.
5118 Ravenswood Ave. Chicago, Ill.

It makes men enjoy salads
LEA & PERRINS SAUCE
THE ORIGINAL WORCESTERSHIRE

Amount of Sugar Consumed in a Year by the Average Person in 9 Selected Countries

TRIBUNE RECIPES

CANDIED CRANBERRIES.

Pick over and wash 1 cup of large red cranberries. With a needle or sharp pointed paring knife, prick each berry several times to prevent the skins from popping. Meanwhile prepare a sirup made of one cup each of sugar and water, boiled together until the sirup threads. Drop in the whole berries and cook gently until the sirup jells when dropped on a cold plate. Strain out the berries a few at a time and spread out on waxed paper. When almost dry they may be rolled in granulated sugar. Use as garnish for salads or as a confection.

1 teaspoon granulated gelatin
2 tablespoons cold water
2 cups canned apple sauce
¼ cup sugar
3 tablespoons red cinnamon drops
2 teaspoons lemon juice

SPICED JELLIED APPLE SAUCE.

Soak the gelatin in the water for several minutes. Meanwhile heat the apple sauce to boiling, stir in the sugar, cinnamon drops, and finally the soaked gelatin. Cool, add the lemon juice, and turn into small wet molds. Chill until firm and unmold on pieces of lettuce around a roast of pork.

STRAWBERRY CHEESE TARTS.

1 three ounce package cream cheese
3 tablespoons cream
1 cup strawberry jam

Soften the cream cheese with the cream and put a layer of the mixture into each of six rather shallow baked tart shells. Top this with a generous spoonful of strawberry jam.

SPARKLING FRUIT COMPOTE.

1 No. 2½ can Bartlett pears
1 No. 2 can Royal Anne cherries
Water
1 cup sugar
1 cup port wine
Rind of ½ orange cut in thin strips

Dilute the sirup from the drained fruits with water enough to make four cups of liquid. Add the sugar and boil ten minutes. Add the wine and the orange rind, being careful to use only the orange colored part. Heat the fruit in this sirup. Serve either hot or well chilled. This serves eight.

MINCEMEAT FUDGE SQUARES.

⅓ cup butter
1 cup sugar
2 eggs
½ cup mincemeat
⅓ cup nut meats
1 teaspoon vanilla
2 ounces unsweetened chocolate
¾ cup sifted pastry flour
⅛ teaspoon salt

Cream the butter, add the sugar gradually, and the eggs one at a time. The mincemeat goes in next, along with the nut meats, vanilla, and chocolate which has been slowly melted over hot water. Fold in the sifted flour and salt, turn into a shallow greased baking pan, and bake at 350 degrees F. for 30 minutes. While still warm, cut into squares and sprinkle with confectioners' sugar.

EASY APPLE MUFFINS.

16 graham crackers
2 tablespoons sugar
2 tablespoons melted butter
¼ teaspoon salt
⅔ cup milk, scalded
1 egg, well beaten
1⅓ teaspoons baking powder
2 cooking apples
Cinnamon

Roll the crackers into crums and add the sugar, butter, and salt, working them together thoroughly. Add the milk, egg, and finally stir in the baking powder. Turn into greased muffin pans, filling them only two-thirds full. Now lay two or three slices of apple on top of each muffin and sprinkle with cinnamon. Bake in a hot oven [425 degrees F.] 20 to 25 minutes. This makes a dozen small apple muffins.

COFFEE NUT PRALINES.

2 cups medium light brown sugar
¾ cup strong coffee
¼ cup butter
⅓ teaspoon vanilla or almond extract
⅓ teaspoon cream of tartar
¼ teaspoon salt
1 cup chopped pecans or walnuts

Cook together all the ingredients except the flavoring and nuts until a soft ball can be formed when the sirup is dropped into cold water [about 233 degrees F.]. Add the nuts and beat until creamy and thick enough to hold its shape. Drop by large spoonfuls on a buttered slab of waxed paper.

HALLOWEEN CAKE.

2 cups sifted cake flour
2 teaspoons baking powder
⅛ teaspoon salt
½ cup butter or other shortening
1 cup sugar
1 beaten egg
1 two ounce square unsweetened chocolate, melted
¾ cup milk
1 teaspoon vanilla

Sift the flour once, measure, and sift with the baking powder and salt. Cream butter, add sugar gradually, and cream until light and fluffy. Add egg, beat well, then add chocolate. Add the flour alternately with the milk, a small amount at a time, and the vanilla. Bake in a round greased loaf pan in a moderately slow oven [325 degrees F.] one hour. Spread the cake with this orange butter frosting:

UPSIDE DOWN LOAF
[Serve hot or cold]

2 pounds ground ham
1 pound ground pork
1 cup bread crums
1 tablespoon minced onion
1 teaspoon Worcestershire sauce
¼ teaspoon paprika
2 eggs, beaten
1⅓ cups milk
Pineapple slices

Have the pork and ham ground together. Combine with bread crums, seasonings, beaten egg and milk. Arrange pineapple slices in the bottom of a loaf pan and pack ham mixture on top. Bake in a moderate oven [350 degrees F.] until done, about one and a half hours. Unmold onto a large platter and garnish with more pineapple slices and maraschino cherries.

FRESH LIMA BEAN SUCCOTASH

2 cups shelled green lima beans
3 cups green corn
3 tablespoons butter
Salt and pepper to taste

Cook the beans until they are tender, or about a half hour, in just enough boiling salted water to cover them. Add the corn and cook for 15 minutes longer. Season the mixture with butter, salt and pepper, and serve. When corn and beans are out of season, the succotash may be made from canned corn and beans. This recipe serves about six persons.

Have you tried Ritz yet—America's new cracker sensation? Almost overnight they've become the nation's most popular cracker. Once you start eating Ritz, that delicious, nut-like flavor makes it almost impossible to stop. And they're superb with cheese, soups, salads and spreads. Ask your grocer for the 1 lb. or ½ lb. package.

A Product of NATIONAL BISCUIT COMPANY
makers of Uneeda Biscuit and hundreds of other favorite varieties

FRIDAY AND SATURDAY SPECIALS AT National Food Stores
Money-Saving Food Distribution EST. 1899

Special Values on HALLOWE'EN PARTY FOODS

National Stores are headquarters for Hallowe'en Foods.

Here are more of the specials that National is famous for. Just a few listed — many more at our stores. Come in and buy your week-end food needs from our money-saving values.

SPANISH Salted Peanuts • Candy Corn POUND 15c
PAW PAW—SWEET Apple Cider quart bottles 2 for 25c
PLAIN OR SUGARED Amer. Home Doughnuts doz. 12c
HALLOWE'EN Cake Special each 15c
RAISIN BRAIDED Coffee Cake each 17c
HAZEL—RICH, FINE-FLAVORED Peanut Butter 16-oz. jar 19c
PLAIN OR PIMENTO Pabst-ett CHEESE FOOD 6½-oz. pkg. 15c
CAMPFIRE Marshmallows 1-lb. box 17c
FANCY—FRESHLY MADE FOR THIS SALE Cookies lb. 15c
Salerno Beverly Sandwich, Bonnie, Chocolate Delights and Tea Biscuits
THREE DIAMONDS—FANCY JAPANESE Crabmeat 6½-oz. ½'s can 23c
CHICKEN ALA KING College Inn 10½-oz. can 32c

College Inn Food Sale
COLLEGE INN Soups Cr. of Mushroom, Chicken Broth or Noodle, Veg. (14½-oz. cans)
COLLEGE INN Spaghetti ALA MUSSOLINI (15¼-oz. cans)
COLLEGE INN Chili Con Carne (16-oz. cans)
COLLEGE INN Rice Dinner (15¼-oz. cans)
2 for 19c

NATIONAL'S PASTEURIZED PURE CREAM Butter 92-93 SCORE lb. 29c
SCIENTIFICALLY CANDLED AND GRADED—BULK Eggs doz. 29c
Serve them often—fried, scrambled, poached, boiled and in omelets. National's price offers a real value.
National Fancy Selected Eggs Large—Scientifically Candled and Graded—In Carton doz. 33c
SILVER CRYSTAL PURE BEET Sugar 10 lbs. in cloth bag 52c
FINEST WISCONSIN MILD AMERICAN Cheese lb. 19c
Brick Cheese Cream Fancy Wisconsin lb. 19c Loaf Cheese American Home American or Pimento lb. 27c
COME AGAIN NUT Margarine 2 1-lb. pkgs. 25c
CALIFORNIA SANTA CLARA—SIZE 70/80 Prunes lb. (bulk) 5c

SPRING LAMB IS AT ITS BEST Now...
In National's Modern Meat Departments
GENUINE 1935 SPRING Leg o' Lamb ALSO HINDQUARTERS 22½c lb.
LOIN LAMB CHOPS 32c lb.
Lamb Steaks 27c lb.
Lamb Patties 19½c lb.

Nancy Talbot's 27c LAMB DINNER
THIS DINNER PREPARED FOR SIX WILL COST ABOUT 27c A PERSON
Roast Leg o' Lamb
Pan-Roasted Potatoes
Brown Gravy
Scalloped Cauliflower
Pea and Carrot Salad
Baked Jonathan Apples with Cream
Coffee

Friday Seafood Special SEA CHICKEN FILLET 15c lb.
Brush with butter and broil quickly under a medium hot flame—or pan fry until nicely browned.

Hallowe'en Sale of Blue Goose Skookum APPLES
Jonathan—Blue Goose Skookum Apples—The All Purpose Apple—For Cooking And Eating.
5 lbs. 23c
DELICIOUS Apples Blue Goose Skookum 4 lbs. 23c

FLOUR—"KITCHEN TESTED" Gold Medal 24½-lb. bag $1.17 5-lb. bag 27c
TENDER SWEET Del Maiz NIBLETS 2 12-oz. cans 25c
CANE AND MAPLE Syrup AMERICAN HOME pint bottle 19c
COCKTAIL—COLLEGE INN Tomato Juice 26-oz. jar 19c
AMERICAN HOME Kidney Beans 2 No. 2 cans 19c
MRS. GRASS'—FINE, MED. OR BROAD Egg Noodles 2 4½-oz. pkgs. 15c
MACARONI OR SPAGHETTI Foulds' 8-oz. pkg. 6c
Foulds' Noodles Fine or Broad 5-oz. pkg. 6c
FOR THAT SCHOOLGIRL COMPLEXION Palmolive SOAP 6 cakes 25c
CRYSTAL WHITE Soap 5 giant bars 23c
SOAP CHIPS Crystal White 2 18-oz. pkgs. 19c
Get One small package Super Suds for One Cent with purchase of One large package. While they last.
Super Suds 22½-oz. pkg. 18c
ABSORBENT Waldorf Tissue 6 rolls 25c

Chi., Subs., Oct. 25-26

NATIONAL TEA CO. Food Stores

PRICES OF FOOD STAPLES CHANGE LITTLE IN WEEK

Stores Prepare Stocks for Halloween Sales.

BY FRANK RIDGWAY.

Chicago and suburban merchants are getting ready to help stock pantries with foods for Halloween merrymakers next week. Workers already are busy in stock rooms preparing to decorate windows. Pumpkin faces with broad Cheshire cat grins are being carved for window displays of foods for All Saints' day next Thursday.

Witches and black cats are mixed with the pumpkins, squashes, sweet cider jugs, barrels and boxes of apples, sweet potatoes, cranberries, nuts and popcorn—all ready to be promptly served to week-end shoppers. Great loads of red and brown leaves and corn fodder are being brought in from the country to give the barn warming touch to the Halloween decorations.

Week's Price Trends.

Few of the Halloween foods have been advanced in price. Prices on some other foods have been increased since last week. Butter is up 1 cent a pound and sugar is 4 to 6 cents a ten pound bag higher than a week ago. Bananas, grapes, fresh tomatoes, and spinach are only slightly higher this week.

Comparatively few changes have been made in staple food prices during the last few days. Shoppers today and tomorrow will find lard, low grades of coffee, and green beans, slightly lower in most stores.

All lamb cuts are down. Leg of lamb is selling at about 7½ cents a pound lower than last week. Loin of pork will be sold at 3 cents a pound under last week's prices in some butcher shops. Beef, however, is about the same in the retail shops.

Expect Price Cuts Soon.

Lower meat prices generally seem to be "just around the corner." John Campbell, federal live stock reporter at Chicago's central market, says all live stock and wholesale fresh meat prices are lower this week than last. His report shows that live steers have declined 25 cents a hundred pounds. Dressed beef is 50 cents a hundred pounds lower than a week ago. Fat lambs are 25 cents a hundredweight under last week's prices, and dressed lamb took even a greater drop, selling at 50 cents to $1 a hundred less than this time last wek.

Pork, which has stayed at a high level for several months, is expected to be cut in price by retail butchers. Farmers have been bringing in an extra supply of hogs recently. Mr. Campbell said yesterday that hogs are 75 cents to $1 a hundred lower than last week and fresh pork is offered by packers at $1 to $1.50 a hundred pounds lower.

Retail butchers have lowered the prices on fish for week-end shoppers. Perch, pike, and halibut are all less than they were last week. Pike is off 7 cents a pound.

Potatoes Likely to Go Up.

There are indications that potato prices likely are to be advanced soon in retail stores, according to federal reporters on the central fruit and vegetable market. They report that a heavy supply of apples is coming to Chicago. Prices of apples are considered reasonable.

Home gardeners still are supplying some of the hardy root crops including beets, carrots, parsnips, and turnips. Cauliflower of excellent quality is now on the market. It is coming from nearby gardens and from Michigan. Green beans are coming from Louisiana. Practically all fresh tomatoes are now from California.

Cinnamon Chocolate Easily Fixed Beverage

To prepare the hot beverage, cinnamon chocolate, add a pinch of cinnamon to a recipe for cocoa. Float marshmallows on top.

BAKED PEAR DESSERT

This dessert in the making is baked pears in marshmallow sirup. A sirup made of 16 marshmallows, 1⅛ cups water, and ½ tablespoon lemon juice is poured over the pears. The casserole is covered and the pears baked in a moderate oven for 25 minutes. The harder pears will require a longer baking time. This flavorsome sirup furnishes moisture for the fruit during the baking.

Tribune Recipes

SPICED HAM LOAF.

1 pound ham shank, ground
½ pound lean pork, ground
1 cup corn flake cereal
½ cup milk
1 egg
2 tablespoons brown sugar
½ cup crushed pineapple
1 teaspoon cloves
½ teaspoon allspice

Let the crushed cereal flakes stand in a mixture of the milk and beaten egg until softened. Add the seasonings, pineapple, and ground meat. Work into a compact loaf and bake in a flat pan for 50 minutes in a moderate oven. Serve with a sauce made by folding one tablespoon of prepared horseradish and a half cup of chopped cucumber into a half cup of whipped cream, either sweet or sour.

RUSSIAN SANDWICHES.

Mash or grate any cheese, add chopped or stuffed olives and chopped nuts. Moisten with salad dressing. Spread between buttered thin slices of bread.

ORANGE CREAM SCONES.

2 cups sifted cake flour
4 teaspoons baking powder
½ teaspoon salt
2 teaspoons sugar
4 tablespoons shortening
1 tablespoon grated orange rind
2 eggs
1-3 cup light cream

Sift the dry ingredients together. Cut in the shortening and orange rind. Reserve a little of one egg white for the glaze, beat the rest of the eggs and add with the cream to the flour mixture and stir to a soft dough. Turn out on a floured board, roll a half inch thick, and cut in the desired small shapes. Brush the tops with the slightly beaten egg white, sprinkle with three tablespoons of sugar mixed with another teaspoon of grated rind, and bake in a hot oven for 12 minutes, or until browned.

PIGS IN BLANKETS.

24 oysters
12 slices bacon
8 pieces toast

Drain and dry oysters. Wrap each oyster in half a slice of bacon and fasten the ends together with a toothpick. Brown quickly on all sides in a hot frying pan. Arrange three oysters on each piece of toast. Pour a little of the liquid over the toast and serve immediately.

LIMA BEAN LOAF.

2 cups cooked dried lima beans
2 tablespoons minced onion
2 tablespoons tomato catsup
3 tablespoons melted butter
1 beaten egg
1 teaspoon salt
¼ teaspoon pepper
1 cup soft bread crums

Combine the ingredients and turn into a buttered bread pan. Bake in a moderate oven [350 degrees F.] about 25 minutes. To serve, unmold on a platter, top with slices of crisp bacon and garnish with tomato slices.

Supt. Bogan Asks Schools to Observe American Week

William J. Bogan, superintendent of schools, yesterday asked principals of all public schools to observe the 15th American week beginning Armistice day, Nov. 11, by holding special classroom discussion programs. He suggested programs based on the general topic, "The School and Democracy," with daily discussion on the citizen, the state, the nation, social change, country life, and recreation.

New Ruling Requires 'Imitation' Jam Label

A new ruling, passed by the food and drug administration, states that imitation jams and preserves be labeled "imitation," and that this be explained in detail on the label.

ANCIENT THEORY OF DIET KEEPS HOLD ON MANY

Why many people still believe that they cannot eat ice cream with lobster or milk with sour fruits, such as cherries, is suggested by the editors of the American Medical association in answering an inquiry from a Pennsylvania physician.

People who believe these foolish ideas about foods that may or may not be eaten together may be victims of an ancient medical theory. Once it was held that different foods are either cooling, heating, drying, or moistening, in agreement with the cool, warm, dry, or moist "humors" supposed by Greek philosophers to control the health of human beings.

Foods classed as warming were not to be eaten by persons already provided with too much warm humor. On the contrary, these same foods were prescribed for persons supposed to be too full of the cool humor. According to this same theory cooling foods were supposed not to be eaten together with heating ones, nor drying foods with those imagined to be moistening.

A still popular expression that goes back to these ancient theories is "as cool as a cucumber," that vegetable having been on the list of foods supposed to strengthen the cool humor and combat the warm one.

In Europe cucumbers still are used in salads, wine cups, and similar preparations because of this supposed cooling value. In fact, foods are heating or not heating precisely in accordance with their fuel values in calories; fats, sugar, and ice cream being among the most heating foods of all.

The ancient beliefs may explain the supposed antagonisms between sea food and ice cream, fruits and milk or meat and starches because one food of each of these pairs is supposed to antagonize the other in affecting the humors. Actually it makes no difference whether these foods are eaten together or separately.

LET A CHILD COOK HIS OWN CARROTS AND HE WILL EAT WITH GUSTO

So you have a child who refuses absolutely to eat the nice tender carrots which will "make his cheeks rosy" and who spurns the liver loaf which will cause him to "grow up big and strong"? Miss Miriam Lowenberg and those who assist her in directing the eating habits of the children who attend the Iowa State College Nursery school have found a way to overcome food dislikes when methods of suggestion fail.

In a diminutive kitchen complete with small stove, child-sized cupboards, tables and chairs, lunchcloths and tiny dishes, the child with the food dislike is allowed to wear an apron and prepare the food he dislikes, set the small table, and serve himself and a guest. After the fun of actually cooking the dish himself, the child takes so much pride in his product that he forgets he ever rejected the carrots or the liver.

Give the child a chance to help in the actual cooking of the meals, and you may have more success in overcoming actual or imagined food dislikes than by the use of the worn out plea, "Spinach will give you lots of muscle."

Stored Vegetables Should Be Free from Disease

One of the most important things to remember in keeping vegetables is to be sure that they are free from disease when they are put into storage. A diseased product is likely not only to spoil, but to spoil others next to it as well. Careless handling that results in bruises and cuts in the vegetables may also result in decay.

Place Heavier Foods on Bottom of Lunch Basket

When packing a lunch box place the heavier foods in the bottom rather compactly to prevent spilling. Insofar as possible, the foods should be placed in the order in which they would be eaten.

CLIP DOUGHNUT RECIPE FOR USE ON HALLOWEEN

Raised doughnuts and Halloween seem inseparable, especially when the doughnuts are served with cider. Although they are too heavy to serve for small children's parties, they may be served to older children and grown-ups in small amounts, says the New York state college of home economics.

RAISED DOUGHNUTS.

1 cup scalded milk
¼ yeast cake dissolved in
¼ cup lukewarm water
1 teaspoon salt
⅓ cup shortening
1 cup sugar, white or brown
2 eggs, well beaten
⅛ grated nutmeg
Flour

Heat the milk in a double boiler until it is lukewarm, then add the yeast cake dissolved in the water, the salt, and enough of the flour to make a stiff batter. Let the mixture, greased with lard or butter, rise overnight in a warm place; if the place is drafty, cover the mixture with a towel. In the morning add the melted shortening, the sugar, eggs, nutmeg, and the remaining flour, and let this mixture rise. If the dough is too soft to handle after the second rising, add more flour.

Place the dough on a floured board and pat and roll it to ¾ inch thickness. Cut with a doughnut cutter and let the doughnuts rise for an hour, or until they are nearly double in thickness. Fry in deep fat at 360 to 370 degrees F. for two or three minutes. When frying, put the raised side of the dough in the fat, for the heat will cause the upper side of the doughnut to rise by the time it is ready to turn and will thus make the doughnut round. Place the fried doughnuts on absorbent paper, allow them to cool, and then roll them in powdered sugar.

More popular Every day

As more and more people realize that cranberry juice is one of the tastiest, most colorful drinks ever produced by nature. You can drink it "straight" or mix it with other beverages. It is a splendid base for punches and fruit cups.

Cranberry Juice Cocktail
4 cups cranberries 4 cups water
⅔ cup granulated sugar

Method: Cook cranberries and water until all the skins pop open (about 5 minutes). Strain through cheese cloth. Bring the juice to boiling point; add sugar and boil for 2 minutes. Serve cold. For future use put in sterilized bottles, well-corked and sealed.

A new, beautifully colored recipe book will be mailed free. Send postal to
Dept. N
AMERICAN CRANBERRY EXCHANGE
90 West Broadway, New York City
Eatmor Cranberries

DELICIOUSLY DIFFERENT!

4 fine honeys blended for better flavor
Lake Shore HONEY
ACCEPT NO SUBSTITUTES!

MISSING MOMENTS

When you forget to put baking powder in the cake batter, there is sure to be something missing in the appearance of that cake when it comes from the oven!

ISN'T it discouraging after trying your best to make a cup of good coffee to find that something is missing in its flavor? The situation is even more distressing when you have been trying one brand of coffee after another in your efforts to get a cup of coffee that tastes right. Nothing can take the place of flavor in coffee.

It is virtually impossible to make a really good cup of coffee if there is variation in the blend, roast, grind or pack of the coffee you use. The thing to do is change to Hills Bros. Coffee. It is a never-changing BLEND of the finest coffees grown. This blend is roasted by an exclusive process—CONTROLLED ROASTING—that insures uniform flavor in every pound. This rich, matchless flavor is completely protected by Hills Bros.' VACUUM PACK. And the GRIND of Hills Bros. Coffee gives perfect results in any coffee-making utensil.

There's nothing missing in HILLS BROS COFFEE

Copyright 1935 Hills Bros.

PANCAKES MEN-FOLKS LIKE

Make meal-time an Adventure with
AUNT JEMIMA'S MAGIC MENU
BUCKWHEAT CAKES 'N' BACON SPECIAL

Menu for Buckwheat Cakes 'n' Bacon Special
Chilled Pineapple or Tomato Juice
Aunt Jemima Buckwheat Cakes Grilled Bacon
Butter Syrup Coffee

Directions for making Aunt Jemima Buckwheat Cakes

1. Mix milk or water with equal amounts of Aunt Jemima Buckwheat. In a twinkling batter is ready.
2. Have griddle or skillet just hot enough. To test, put a drop of water on griddle. If it goes right up in a puff of steam, griddle is too hot. If it bounces around a second before evaporating, griddle is hot enough.
3. Grease griddle very lightly. Don't pour grease on. Spread it thinly with pad.
4. Pour batter into griddle. Let each side bake until golden brown.

One order to your grocer brings everything for this marvelous low-cost meal. Complete with printed easy directions. Wonderfully quick to make with the special buckwheat blend that guarantees far more fluffiness.

YEARS ago—way down in Dixie—Aunt Jemima's pancakes were the talk of the Old South. And they're all the rage today—wherever people love good food. What pancakes they are!

It's easy for you to get them light and well-done because Aunt Jemima's special pancake blend guarantees far more fluffiness than ordinary bread or biscuit flour. For Aunt Jemima's contains only about half the amount of gluten of ordinary flour. And gluten is the taffy-like substance in flour that resists heat and slows up the baking process.

That's why, with about half the gluten of ordinary flour, Aunt Jemima's pancakes come out so perfectly done, so tender, fluffy and light in the few short minutes pancakes are on the fire. And note this, ladies, a stack of three Aunt Jemima pancakes, a square of butter and 1½ ounces of syrup are only 365 calories. Yet standard diets permit a total of 2,000 to 4,000 calories in the three daily meals.

Your grocer will deliver any of the ingredients you need for the Aunt Jemima menu above. Order now.

Any ingredients for the Magic Menu shown above, with printed, easy directions are supplied by all grocers showing this display.

AUNT JEMIMA
Pancake Flour *in the red package* . . . . Buckwheat *in the yellow package*

SHREDDED WHEAT

Ask for the package showing the picture of Niagara Falls and the red N. B. C. Seal
A Product of NATIONAL BISCUIT COMPANY

Dinner Parties Will Precede the Assembly

Invitations to One Function Issued Already.

[Continued from page 21, column 4.]

New York, Col. Samuel B. Sutphin of Indianapolis, and Mr. and Mrs. George Buffington. Last night the wedding guests dined in the home of Mr. and Mrs. Buffington in Barrington.

Mr. Mitchell's first wife, Mrs. Dorothy Day Mitchell, and their daughter, Margaret, are living in New York.

Another wedding of interest that is being announced is one which took place in Arizona early this month when Mrs. Harriet Nichols Dupeyre, daughter of Mrs. Edgar Stanton, became the bride of Charles Logan. Mrs. Stanton, who attended the wedding, has just returned to Winnetka. She remained in the west long enough to see her daughter and new son-in-law settled on his ranch, which is about 40 miles from Tucson. Mrs. Logan has her two small sons with her.

It was during the last summer that Mrs. Logan and her husband became acquainted. She and the boys remained in the west after she secured a divorce from her French husband early this year.

Loraine Logan to Be Presented.

Mr. and Mrs. Stuart Logan have decided to present to society their younger daughter, Loraine, as well as their elder daughter, Shirley, this season. The younger Miss Logan will share with her sister the debut tea the Logans are giving in their residence on Saturday, Nov. 30, and the ball that Mr. and Mrs. Logan were to give for Shirley during the Christmas holidays will be given for both young women. Shirley is a student at Sarah Lawrence college and Loraine is in her freshman year at Smith.

Ernest B. Price, director of International house, will speak on "What Is Happening in Manchukuo" at the luncheon of the Council on Foreign Relations today at the Palmer house.

Open Mayfair Room with Benefit Tonight.

The Mayfair room at the Blackstone hotel, which is having its formal opening tomorrow night, will be the setting tonight for a dinner-dance for the benefit of Grove House for Convalescents. It will be a quite small and select party, more like a private one than a benefit, for only 350 tickets could be sold, owing to the limited capacity of the room.

The junior Edward L. Ryersons are entertaining a group of debutantes and their beaux for Miss Peggy Clow, and there will be a number of Dutch treat parties. Mrs. Leslie Wheeler, Mrs. Franklin Callahan, and Mrs. James L. Houghteling are co-chairmen of the committee that planned the affair.

Quilt Pattern Is Aptly Symbolical of Leaves in Wind

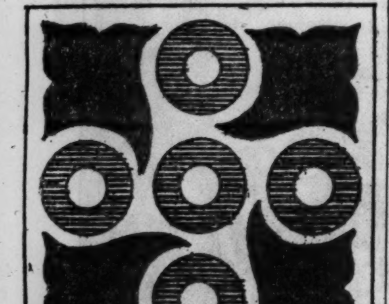

Leaves in the Wind.

BY NANCY CABOT.

wind is aptly and simply symbolized by the applique circle in the center, surrounded by swirling leaves. One may select the autumnal shades of golden yellow and brown, rust or henna, or the gay spring shades of vivid leaf green and light yellow.

For some reason this lovely old applique quilt block reminds one of that song which children sing in kindergarten: "'Come, little leaves, said the wind one day, 'come o'er the meadows with me and play.'" The

Patterns of this design are 5 cents, stamps or coin. Address Nancy Cabot, Chicago Tribune, or call at one of the Tribune Public Service offices, One South Dearborn street or Tribune Tower.

GASOLINE ALLEY.—A TEN IN HAND

Styled to Slenderize Figure

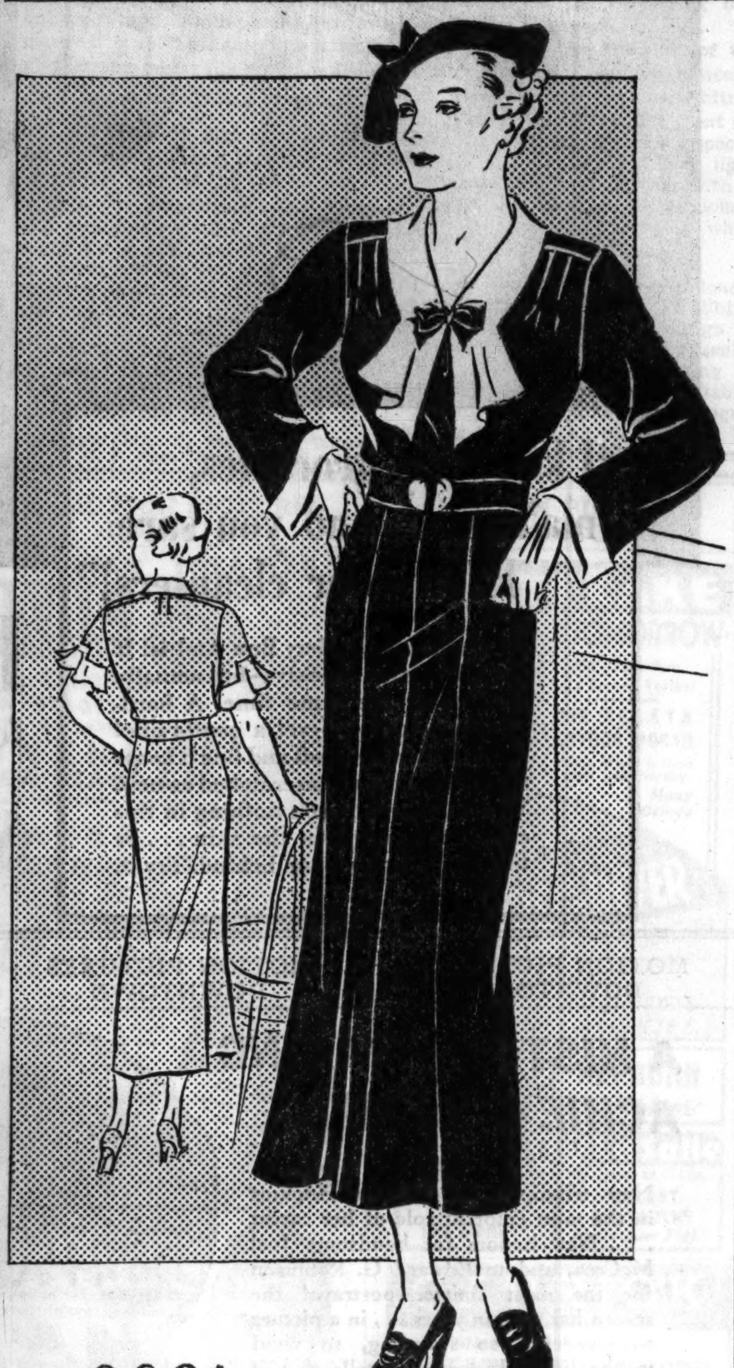

2601

WOMAN'S DRESS.

The soft collar that ends in a jabot is an interesting and flattering detail of today's dress, made in two shades of blue, wool-like silk crêpe. The skirt, gored at the front to give a slight flare, is especially smart, and slenderizing as well. This is a dress that will be lovely for afternoon, yet suitable to wear all day.

The pattern, No. 2601, comes in sizes 36, 38, 40, 42, 44, 46, 48, 50, and 52 inches bust measure. Size 36 requires 3⅜ yards of 39 inch material, with ⅞ yard of 39 inch contrasting.

Order Blank for Clotilde Pattern

CLOTILDE PATTERN

CHICAGO TRIBUNE, P. O. BOX 537, Grand Central Station, NEW YORK CITY:

Inclosed find $............... Please send me the Clotilde Pattern listed below:

Pattern No. 2601. Size...............

Write plainly, giving sizes and number of patterns desired. Inclose 10 cents in stamps or coin [coin preferred; wrap it carefully] for each pattern.

Name ....

No. and street..................................

City ....

State ....

Free Films for Children to Be Given at Museum

The James Nelson and Anna Louise Raymond Foundation will present a free program of four moving pictures for children at the Field Museum of Natural History tomorrow morning. The films: "Elephants at Work and Play"; "Among the Igloo Dwellers"; "Odd Hoofed Animals"; and "Winter in an Arctic Village." There will be showings at 10 and at 11 a.m. In the afternoon Capt. Carl von Hoffman, explorer, will lecture on "From Egypt to the Cape of Good Hope."

Red Suede Hat Steals Show at Art Reception

Institute's Annual Reception Is Gay Affair.

[Continued from page 21, column 6.]

candelabra of the same, holding white candles, and the Antiquarian society's handsome silver services completed this table, which was covered by a pale silver cloth that hung to the floor.

Miss Bartlett, Mrs. Thorne, Mrs. Reed, Miss Conger, Mrs. Potter Palmer, Mrs. Cyrus H. Adams, Mrs. Edwin W. Ryerson, Mrs. Joseph M. Patterson, Mrs. Joseph H. King, Mrs. John Stuart, Miss Naomi Donnelley, Mrs. Cyrus H. McCormick, Mrs. Arthur Meeker, Mrs. Gustavus F. Swift, Mrs. Laird Bell, Mrs. Charles W. Dempster, Mrs. Alfred Hamill, and Mrs. Charles S. Dewey were among those assisting at this table, which was so popular with the tea and coffee drinkers that the hostesses and maids each could have used four hands instead of two.

The lovely cloth made of bits of lace and fine embroidery appliquéd on net that belongs to the Arts club was used on the table at which members of that club, the Contemporary and the Friday clubs acted as hostesses. Few know that the bits of embroidery in the cloth came from a gown that belonged to the late Mrs. Rockefeller McCormick, or the cloth would have been more of an object of curiosity than it was.

Silver, lemon yellow chrysanthemums and candles the same color also decorated this table at which Mrs. Jacob Baur, Mrs. Talcott Griswold, Mrs. Shreve Badger, Mrs. Hambleton Kirk, Mrs. Bowman Lingle, Mrs. Robert Wheeler, Mrs. Donald Ryerson, and Miss Jean Crawford Adams took turns pouring.

Handsome old Russian brass urns and candelabra, black candles, autumn leaves, and bunches of huge purple grapes decorated the effective table at which members of the Arché club and the Musicians' Club of Women poured. A strip of Chinese gold paper partially covered the table.

A large bouquet of mums, all yellow, but of every size and sort; autumn leaves, and talisman roses was the centerpiece of the table in gallery 45 where members of the Chicago Woman's club, the Municipal Art league, the Art Institute Alumni association, and the Chicago Woman's aid received. A fine linen cloth of Italian cut work with a gold satin undercloth covered this table which had four handsome silver services.

OCEAN STEAMSHIP MOVEMENTS.

Arrived.	At.	From.
Albert Ballin	Southampton	New York
Aquitania	Southampton	New York
Bremen	New York	Bremen
Pres. Harding	Plymouth	New York
Southern Cross	New York	Buenos Aires

Sailed.	From.	For.
Berengeria	Cherbourg	New York
Byron	New York	Piraeus
Conte di Savoia	Genoa	New York
Deutschland	New York	Hamburg
Lafayette	Southampton	New York
Manhattan	Havre	New York
New York	Hamburg	New York
Pan America	Rio Janeiro	New York
Pilsudski	New York	Gdynia
Stavangerfjord	Bergen	New York

According to CULBERTSON

BRIDGE AND NOISE.

Every so often some one comes forward with a brilliant suggestion or invention designed to reduce the noise at the bridge table. Devices to mechanize the bidding, eliminating the human voice, are offered to me time and again for my approval or promotion. In most of these devices the players push buttons to show what they bid, and a light flashes on the table in front of them, allowing the other players to read, rather than to hear, the bids they have made. Regardless of the ingenuity of these inventions, I give them no more than a passing glance. I am firmly convinced that the human race, deprived of its right to vociferous self-expression, would wither and fade. No form of amusement could obtain and hold the enormous popularity of contract bridge unless it evoked cheers and groans, ecstasy and anguish.

Let any one who questions this opinion cast his judicial eye on chess, which certainly is one of the finest purely intellectual games extant. Compare its popularity not only to bridge but to many other card games. To point out the intricacy of chess is a footless argument. Man dotes on problems, which accounts for the ancient and world-wide popularity of chess, a popularity limited largely by the quiet and peacefulness which attend chess games.

And now that I have openly declared for the joys of strife, I find myself suddenly assailed by doubts and fears. I think of the newspaper accounts of murder over the bridge table, and of the divorces and estrangements attributed directly to bridge. I am reminded, unpleasantly, of the violet scented letter I received not long ago from a woman who begged me to decide whether she or her husband was right on the bidding of a hand, and thus avert "what looked like a definite break-up of her home." I am not yet sure whether I was a craven or a diplomat to rush the reply, "You're both wrong!"

Legitimate Deceit.

The 4-5 no trump slam convention is almost universally used to make sure, before bidding a slam, that two partners hold as many aces and kings as they need. The slam try bid of four no trump guarantees two aces and the king of some suit previously bid by either partner. This bid also may be made with three aces. A response of five no trump to partner's four no trump bid shows the other two aces. Almost never should a player dare to make either of these bids without the exact requirements securely held in his hand. Yet, on the hand below, a player bid four no trump with only one ace, and this hand proves to be an exception to the rule.

NORTH
♠ K J
♥ 10 9 6 4
♦ None
♣ A K 10 9 7 3 2

WEST
♠ 9 6 3 2
♥ 7 5
♦ J 8 5 4 2
♣ J 5

EAST
♠ 8 4
♥ Q J 8 2
♦ A Q 10 7 6 3
♣ 4

SOUTH
♠ A Q 10 7 5
♥ A K 3
♦ K 9
♣ Q 8 6

The bidding (both sides vulnerable):

North	East	South	West
1♣	1♦	2♠	Pass
3♣	Pass	4♣	Pass
4 N T (1)	Pass	5 N T	Pass
7♣ (Final bid)			

Opening lead, ♦ ace by East.

(1) North felt sure that South, if he held the ace of diamonds, would have bid three diamonds over three clubs, bidding the opponents' suit to show his ability to win the first trick in that suit. North, anxious to learn whether or not South had the major suit aces, bid four no trump, knowing that with these two aces South must respond five no trump.

North's analysis proved correct. South did not hold the diamond ace, but was able to bid five no trump because he held the other two missing aces. East's opening lead of the diamond ace was trumped by North, who drew trumps and discarded his losing hearts on the spade suit in South's hand, making the grand slam.

TODAY'S QUESTION.

Question: As dealer, should I bid or pass, holding:

♠ 9 6 3, ♥ K J 10, ♦ K Q J 8 3, ♣ 7 2?

Answer: A pass is preferred. Although the hand contains 2½ honor tricks and a rebiddable five card suit, a pass is optional when holding the minimum requirements, and it is best not to open a minimum hand which does not contain an ace.

Tomorrow's Hand.

South, dealer.
Both sides vulnerable.

NORTH
♠ 9
♥ Q 10 6 5
♦ A 9 7 5 2
♣ K 8 3

WEST
♠ K 10 7 5 4 3
♥ A J 4 2
♦ 8 4
♣ 4

EAST
♠ Q 6 2
♥ 9 7
♦ K Q 5 3
♣ J 10 9 5

SOUTH
♠ A J 8
♥ K 8 3
♦ J 10
♣ A Q 7 6 2

Mr. Culbertson will discuss this hand in tomorrow's article.

[Copyright: 1935: By Ely Culbertson.]

Write your bridge troubles and problems to Ely Culbertson, care of this paper, enclosing a self-addressed, stamped envelope.

Woman's Aid Lectures.

Mrs. Raymond S. Simons, attorney, will present the first of a series of lectures on government at 11 o'clock today to her fellow members of the Chicago Woman's Aid. Mrs. Simons will speak on "From Private Opinion to Public Action."

College Registrars Open Sessions at Rockford

Rockford, Ill., Oct. 24.—[Special.]—Registrars of thirty colleges and universities in Illinois gathered here this afternoon for the annual convention of the Illinois Association of College Registrars. John A. Weiland, state superintendent of public instruction, will be one of the principal speakers.

* *

County Federation.

The Chicago and Cook County Federation of Women's Organizations will hold a homecoming card party at 1:30 o'clock today at the club headquarters, 209 South State street.

SEYMOUR SIMONS'
ORCHESTRA
FEATURING
MARY JANE WALSH
AND A SUPERB FLOOR SHOW
Baron & Blair
SOCIETY'S DANCE FAVORITES
"ROSINI"
MASTER MAGICIAN
CONTINENTAL ROOM
STEVENS HOTEL
DINNER FROM $1.75
SATURDAY FROM $2
SUPPER MINIMUM $1.50
SAT., $2; No Cover Charge

The DRAKE WHERE SMART PEOPLE MEET
featuring
HORACE HEIDT
and His Alemite Brigadiers
IN THE
GOLD COAST ROOM
30 ALL-STAR ENTERTAINERS
GEORGES & JALNA
Direct from Waldorf-Astoria
EVERY NIGHT

Walter Winchell

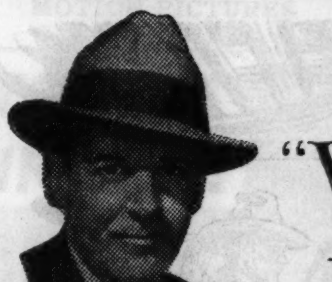

Tells You "Why to go Where!"

You'll get a cross section of this town's ability to prepare things well when you ankle into any of the places listed. They're good.

Harry's New York Cabaret...(400 N. Wabash Ave.)

A New Yorchid to what rates Grade A in Chicago—which is Harry's—because of the food, frolic and fun—which is yours—and yours—and again, because of Stan Carter, m. c., the six Texas Rangers (yip), Helen Holmes, Margo Rebeil and others—plus Austin Mack and his music.

G & W Bottled-in-Bond Whiskies—produced in Canada—are "special occasion" whiskies . . . aged 6 years in the wood, they are the kind that men of discrimination are quick to lay in and slow to bring out . . . made by the oldest distillery in Canada, with 103 years of skill added to the distilled quality of the ingredients . . . smooth with decades of knowledge and mellow with eras of Time.

Canterbury Inn Restaurant..(178 W. Randolph St.)

Let's not get too historical—but the Canterbury Inn does remind us of picture books—and of the days of Chaucer—when food was as it's found at this spot today. The Dean of the Inn oversees the kitchen and the customers. Everything's grand there!

G & W Star Blended Whiskies are established as the first choice of people who want blended whiskies rich in body, pleasing in aroma and palatable in taste. One sip tells the story—whether you try Two Star, Five Star or Seven Star . . . they are the best sellers wherever people know the best! "Judge Your Whiskey by the Stars."

The Arlington Restaurant...(Lake St. & North Ave.)

The Arlington has a German background—17 years old—and pipple can learn things in 17 years about the hows and such of food and drinks—which this place learned long ago. Many a gal has been partied here—either with a wedding cake—or with the swelegant hamburgers.

G & W Primrose is a 100 Proof, 100% Straight Rye Whiskey that hits the spot for flavor without putting you on the spot as to price . . . it makes instant friends and lasting friendships because it is always smooth, always mellow and satisfying all the time!

G&W STANDS FOR Good Whiskey
Gooderham & Worts, Ltd., Detroit, Mich. U. S. A. . . . Est. 1832
★ ★ ★
103 YEARS OF DISTILLING EXPERIENCE

AMUSEMENTS.

MAYOR KELLY says:
"Entertainment of this caliber will always prosper and always have my endorsement"
America's Prize-Winning Stage Comedy
3 MEN ON A HORSE
MATINEES WED.-SAT. 50c to $1.50
HARRIS Tonight
NIGHTS ENTIRE BALCONY 50c to $1.50
EXTRA MATINEE TODAY
3 Men on a Horse
PRICES: 50c to $1.50

GRAND OPERA HOUSE 2 Weeks Only
A MESSRS. SHUBERT PRODUCTION
RUDOLF FRIML'S Immortal
"ROSE-MARIE"
FAMOUS MUSICAL COMEDY HIT
MAT. TOMORROW—50c to $1.50
NOEL COWARD'S Musical Comedy "Bitter Sweet"

ORCHESTRA HALL
NEWMAN
Traveltalk—Color Views—Motion Pictures
TONIGHT at 8:15
ETHIOPIA
All Pictures New and Up-to-the-Minute
Tickets 55c, 85c, $1.10. Tax Inc.

AMUSEMENTS.

AUDITORIUM LAST 10 DAYS
America's Greatest Opera Organization
SAN CARLO OPERA CO.
TONIGHT, 8:15, LA BOHEME, Saroya, Maxwell, Onofrei, Valle, Kravitt. SAT. MAT., MARTHA, Meusel, Barron, Gerard, Kozakevich and Ballet Divertissements. SAT. EVE., AIDA, Saroya, Aves, Lindi, Thomas, Kravitt and Ballet. SUN., CARMEN, Bourskaya, Chekova, Lindi, Thomas. MON., JEWELS OF THE MADONNA. TUES., SAMSON AND DELILAH. WED., TOSCA.
25c, 50c, 75c, $1; Boxes, $1.50-$2. No Tax

CIVIC OPERA HOUSE—8:15 P. M.
TODAY
See and hear how 'BLOSSOM TIME' was presented in Vienna in its original version and language . . . . "DAS DREIMAEDERLHAUS"
with a Cast of International Fame
MAREK WINDHEIM (as Franz Schubert)
HELEN FREUND, ANGELO LIPPICH—Box Off. Fra. 9810. Tickets 85c, $1.35, $1.65, $2.20, $2.75

ERLANGER Clk. nr. Randlf. Choice Seats For All Performances at Box Office
MAX GORDON Presents
Walter Huston IN
"DODSWORTH"
POP. MAT. TOMORROW, 83c-$2.20
Eves. 83c-$2.75. Wed. & Sat. Mats., 83c-$2.20

CIVIC OPERA HOUSE TOMORROW at 8:30
La Argentina
Tickets: 55c, 83c, $1.10, $1.65, $2.20, $2.75, $3.30. On sale at Box Office, Lyon & Healy and Wurlitzer. Direction: Harry Zelzer, 20 North Wacker Drive. Dearborn 2990.

TOMORROW!! Studebaker Theatre
CLARE TREE MAJOR
CHILDREN'S THEATRE
of New York—First Performance
ALICE IN WONDERLAND
SAT., OCT. 26—10:30 A. M.-2:30 P. M.
Prices: 55c, 83c, $1.10, $1.65—Har. 5000

SHOW BOAT DIXIANA
Chicago River at Diversey Pkwy. Bridge
Reservations ARMitage 9700
TONIGHT at 8:15—50c & 75c, Plus Tax
"Ten Nights in a Bar Room"

BERTHA OTT ANNOUNCES
KIMBALL HALL Tonight at 8:30
RECITAL—SOPRANO
ELLEN WILSON MEIBES

WOTTA LIFE! WOTTA LIFE!

BORDER BREED

By William MacLeod Raine

SYNOPSIS.

Young Dan Clifford is driving a mule team carrying freight when he meets and befriends 17 year old Milly Sutherland. She and a young brother and sister are en route to Los Pinos, wild border town of the unnamed west. Their father died on the way. In Los Pinos Dan, through Polly Doble, gets Milly work washing, and Ah Sin, a Chinaman, to help her. Jasper Ford, gambler and killer, forces his attentions on Milly. Dan publicly humiliates him. Ford challenges Dan to a duel. Dan can't shoot. Sam Jones of the rangers advises Dan to choose bowie knives as weapons and he'll circulate reports of his prowess at slashing. Ford backs out. Sam gives Dan shooting instructions. Dan wins another victory over a friend of Ford's named Le Page. Milly gets another job, teaching school. Dan and his teamsters, String Beans and Yorky, leave for the salt lakes. When they return to Los Pinos an attachment is put on the wagon loads of salt. It is claimed the salt lakes, long public property, have been taken up by one Zack Black, representing the gamblers. Dan dumps the salt in the muddy road. A Mexican, Chaves, suspected of intentions to take salt from the lakes, is arrested. Ford has him bailed out, but holds him hostage. Dan kidnaps Ford and forces him to order Chaves' release. Ford again challenges Dan. In the encounter Dan is shot, but by Le Page, who is killed by Ford. Dan's friends believe Ford arranged the shooting and killed Le Page to prevent his talking. Black, Lou Stone, and a group of gamblers are besieged at the salt lakes by Mexicans. Dan and Sam Jones act as peacemakers and accomplish their rescue, but they are forced to give up all claim to the salt deposits. Lou Stone breaks with Ford. Jonathan Edward Hart, a famous killer, who was sent to prison 16 years before because of Ford's testimony, arrives in Los Pinos. Dan meets Hart at Polly Doble's hotel. In prison Hart studied law and got religion. He tells Dan he is through killing. Dan is appointed sheriff. Milly and Dan have become engaged, but Milly tells Dan she will not marry a killer, as she fears Dan will become. Hart's reputation prevents him from getting clients. Drinking heavily one night he decides on a bold plan of action.

INSTALMENT XXXV.

A HOLDUP.

Fifteen minutes later a tall slender man walked into the side door of the Last Chance. He wore a muffler and his hat was pulled well down over his eyes. Quickly he stepped to the stairway which led to the private rooms above, where the big games were played. Over his face he arranged a bandana handkerchief with eye holes prepared. A moment later he was in the room, standing with back to the closed door, a forty-five in his hand.

Six or seven men were in the room standing or seated around a roulette table. Conveniently at hand were small service tables upon which rested cigars and liquor glasses. In the air was a heavy drift of smoke.

The croupier looked up and saw the masked man. His startled face brought the others to attention.

"Take it easy," the holdup advised. "Reach for the roof, gents, and don't get excited. I don't aim to hurt any one unless it is necessary. Line up against the wall with yore backs to me. No, don't monkey with a gun, Mr. Ford. That would be bad medicine."

"Is this a holdup?" "You guess," the robber advised grimly.

Jasper Ford had dropped into the room for a few minutes to see that the game was moving properly. He asked a futile question:

"Is this a holdup?"

"You guess," the robber advised grimly. "Redhead, collect all weapons, and be sure you don't miss any."

A redheaded cowman relieved the others of their revolvers.

"Toss them out of the window," ordered the bandit. "Yore own, too. That's good. Now line up with the others."

The masked man stepped to the check rack and stuffed into his pockets the gold and bills he found there. Moving backward to the door, he felt with one hand for a key. The other hand held the forty-five trained on his victims. His fingers withdrew the key from the lock. He opened the door, slipped the key into place outside, and made sure by turning it that there was free play.

"Sorry I had to interrupt, gents," he murmured apologetically. "Consider it an emergency contribution for charity. I'll say good-night."

The door closed behind him. In the lock the key grated. Those inside the room heard the slap of running feet.

By this time the gamblers had awakened to violent action. One flung open the window and cried out to the world what had taken place. Another cursed fluently, not repeating himself once as he poured forth a vitriolic stream. Others flung themselves at the door and broke it down.

They poured downstairs, a stream of them. A crowd gathered, eager to hear details of the holdup. Among them was Jonathan Edward Hart. In his low, courteous voice he asked if any of the gamblers could describe the robber. At the moment his eyes chanced to be resting on Jasper Ford.

Several of those who had been in the room offered details. The bandit was tall, big, dark. He had been masked.

Ford said nothing. His black eyes held fast to those of Hart.

Dan Clifford walked into the office of the Last Chance and nodded a little stiffly to Wilkins, the proprietor, and to Jasper Ford.

Suavely Wilkins said: "Take a chair, marshal." Ford said nothing.

Dan brushed some papers aside and sat on the corner of the desk, one foot on the floor, the other dangling. He looked at his enemy, whose hard eyes were fixed on him.

"I don't reckon you have arrested the holdup yet," Wilkins continued amiably.

"Not yet," Dan answered.

Ford laughed, unpleasantly. "Nor won't," he said.

"Until I know who he is," Dan added.

"If you don't know you're too dumb to be marshal," Ford told him bluntly.

"I have talked with every man in the room, except the bandit, and not one of them can tell me who the fellow is, or if they can they won't," Dan countered. "Perhaps, now you've had a night to think it over, you can help me, Mr. Ford."

"When I want him taken care of I'll do it myself," Ford said, his voice heavy with meaning.

"What's the sense in chiming this way, boys?" reproached Wilkins. "You know doggoned well, Jas, that Mr. Clifford didn't have a thing to do with this. He says he'll arrest the robber if you'll tell him who to go after. Fair enough!"

Ford's black orbs gleamed at the marshal through narrow-slitted lids. "Would you arrest Jonathan Edward Hart if I told you he was the man?" he asked.

Dan did not bat an eye. "If you'll put that on paper—swear out a warrant for him. Do that and I'll agree to have him at the sheriff's office in half an hour."

Ford rose from his seat abruptly. "I'll take you up on that. If you're the whitehaired lad you claim to be, you can, in half an hour you will have Hart arrested and in jail."

Dan had not seen Hart since they had separated last night just before the holdup. He believed that the man was guilty.

The marshal understood, of course, why Ford had sworn out the warrant. He hoped that Dan would be killed in trying to serve it.

In answer to his knock Hart came to the door of his room. Dan walked in, and on invitation took a chair. He thrust his hands deep into rouser pockets and tilted the chair back. His revolver was open. The young man had dropped belt and revolver on his bed before calling on his neighbor.

He smiled, cheerfully, and spoke his little piece with friendly pleasantness.

"I have a warrant for yore arrest, Mr. Hart, sworn to by Jasper Ford."

"For what?" he demanded.

"For holding up the Last Chance roulette game."

"He says I did it?"

"Yes. He sent me here in the hope that you would kill me."

[Copyright: 1935: By William MacLeod Raine.]

[Continued tomorrow.]

Snap Judgment in Face Reading Called Unjust

Devotees Warned Against "Blind Faith."

BY HUGO WESTERBERG.

Some of my readers have asked about the reliability of my method of physiognomy. They want to know when and how it can be made useful without risking too much.

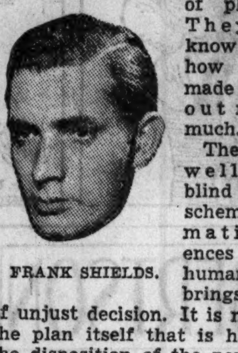

FRANK SHIELDS.

The point is well taken. A blind faith in any scheme for estimating differences between human beings brings a danger of unjust decision. It is not so much the plan itself that is harmful, but the disposition of the person who is employing it. If he takes too literally all the conclusions I have made he will make mistakes in application, with more or less serious consequences. I repeatedly have warned readers to use common sense judgment when entering the subject of physiognomy.

The practice of character reading as an interesting entertainment possesses certain educational values. This will lead to an improvement of the ability to observe facial features, which in itself is an excellent thing. It will also induce a study of mental traits expressed by behavior.

When men and women ask for an analysis of themselves and mates on the order of, "What did she see in him?" etc., it means they are lacking words to express their feelings. An increase of one's vocabulary is necessary for the enlargement of one's conceptions and it is greatly encouraged by the study of physiognomy.

Who, then, should go in for it as a means of self-improvement?

Well, one evening I had brought some flat pieces of wood cut out in the shapes of noses, chins, lips, etc. to entertain some friends. There was a 5 year old boy present and while the older people were putting together each others' profiles, mostly caricatures, he played with a few of the parts in an apparently meaningless way. Suddenly he cried out, "Daddy's nose, Daddy's nose!" and held up to view a rather exaggerated model thereof. The boy's powers of observation had been usefully exercised.

Another time at a party I happened to talk physiognomy with, or perhaps to, a Ph. D. in one of the natural sciences, and to illustrate made a few sketches of faces. She had been conventionally informed, of course, that it was all "bunk," but later she found it lots of fun to read character this way in the spirit of a parlor game. This is the attitude I would like to see most people take in learning physiognomy. Others having opportunities for practical tests, for instance, sales managers, parents, and young men and women a little below marriage age, may begin with a more definite purpose.

Frank Shields' straight nose shows independence; the pointed tip shows desire for knowledge; critical ability is indicated and sensitiveness to slights and insults. The nose is slightly turned downward over the lip, which denotes a cautious, conservative attitude; the mouth is firm and of normal size, indicating that the desire for personal gain is moderate; the chin is broad, signifying a definite sense of responsibility. The narrowness of the nose in a front view implies a tendency toward an optimistic estimate of other people.

[The Tribune has arranged with Mr. Westerberg to make individual analyses of its readers from a photograph, preferably a profile or three-quarter view. See coupon. Photo will be returned if sufficient postage and envelope large enough for photo are enclosed. A snapshot will do.]

To Obtain a

TRIBUNE PHYSIOGNOMY CHART

describing in words and pictures

1—Your assets and handicaps in obtaining comfortable livelihood.

2—The facial and character traits of the person who will assure your happiness in marriage.

Follow These Instructions:

Clip this coupon, enclose 10 cents in stamps or coin and a photograph of yourself, preferably a three-quarter view—also a self-addressed stamped envelope, and mail to

HUGO WESTERBERG
CHICAGO TRIBUNE

Name ....

Married .... Single ....

Street Address ....

City .... State. ....

(Paste this coupon, with your name, etc., on back of photograph, which will be returned to you.)

Play Schubert as a Memorial to Mrs. Lathrop

Symphony Program Honors Music Patron.

BY HAZEL MOORE.

No more fitting program for a lover of Schubert and of the orchestra as a whole could have been chosen than that arranged by Dr. Frederick Stock for the second Thursday concert of the Chicago Symphony orchestra at Orchestra hall last night in memory of Helen Aldis Lathrop, whose death on Aug. 3, deprived the Orchestral association of one of its stanchest supporters. Mrs. Lathrop's love for and generous interest in the orchestra had carried on that of her husband, Bryan Lathrop, since his death in 1916.

The arrangement of at least one number on the program was directly traceable to Mrs. Lathrop's love of the music of Franz Schubert. According to Dr. Stock, it was at her suggestion that he made the transcription used at these concerts of the Scherzo and Finale from Schubert's Quintet for Strings, opus 163, which she regarded "as among the finest examples of musical writing in existence, a contention shared by some of the most prominent musicians throughout the world."

It would have given her joy to hear the sparkling performance given the two movements by the orchestra. The revitalized tone of the string section of the orchestra has already been commentated upon, and was very noticeable in Stock's fine arrangement.

It is not widely known how much the orchestral acumen of Stock has enriched the staple articles of the répertoire with his tireless touching up, and refurbishing of the master scores written before the advent of the modern orchestra. With an always reverent hand, this touch is evident in the increased tonality of many a score. Schubert's Symphony No. 8, in B minor, the loved "Unfinished" symphony seemed so enriched last night.

The string section was given other opportunity to exhibit its quality in Bach's Concerto No. 3, in G major, which opened the program. And here again is the touch of Stock. Following the custom frequently used of interpolating a slow movement as contrasts between the two Allegros, an arrangement made by Mr. Stock of the slow movement from the A minor sonata by Bach for solo violin was used.

The second half of the program was devoted to Clière's Symphonic Poem, "The Sirens," and Strauss' massive Tone Poem, "Death and Transfiguration."

ENGAGEMENT

Mr. and Mrs. Modie J. Spiegel of 140 Melrose avenue, Kenilworth, announce the engagement of their daughter, Pauline, to Arthur W. Weil Jr., son of Mr. and Mrs. Arthur W. Weil of Cedarhurst, Long Island, N. Y. Miss Spiegel will receive her degree in February from Sarah Lawrence college.

WEDDING

Mr. and Mrs. Max Fischel of 656 Wrightwood avenue announce the approaching marriage of their daughter, Maxine Fischel, to Willis D. Aronson on Nov. 12 at the Drake hotel. Mrs. Fred Mandel Jr. will attend Miss Fischel as a matron of honor. Sidney M. Aronson will attend his brother as best man. After a month at Nassau Mr. Aronson and his bride will make their home in Chicago. Mr. Fischel is a violinist and composer.

BLACKHEADS
PREVENTED BY
OXYGEN
Thousands who formerly suffered from muddy or sallow complexions and coarse pores now rave about DIOXOGEN CREAM, Nature's own beautifier that contains life-giving oxygen. Blackheads and whiteheads are prevented. Open pores are quickly refined. Discolorations and lines are made less noticeable. The skin is kept soft, smooth and full of life. Good for every type of skin. Approved by Good Housekeeping Bureau. Try it. Priced right.
DIOXOGEN CREAM
Walgreen DRUG STORES

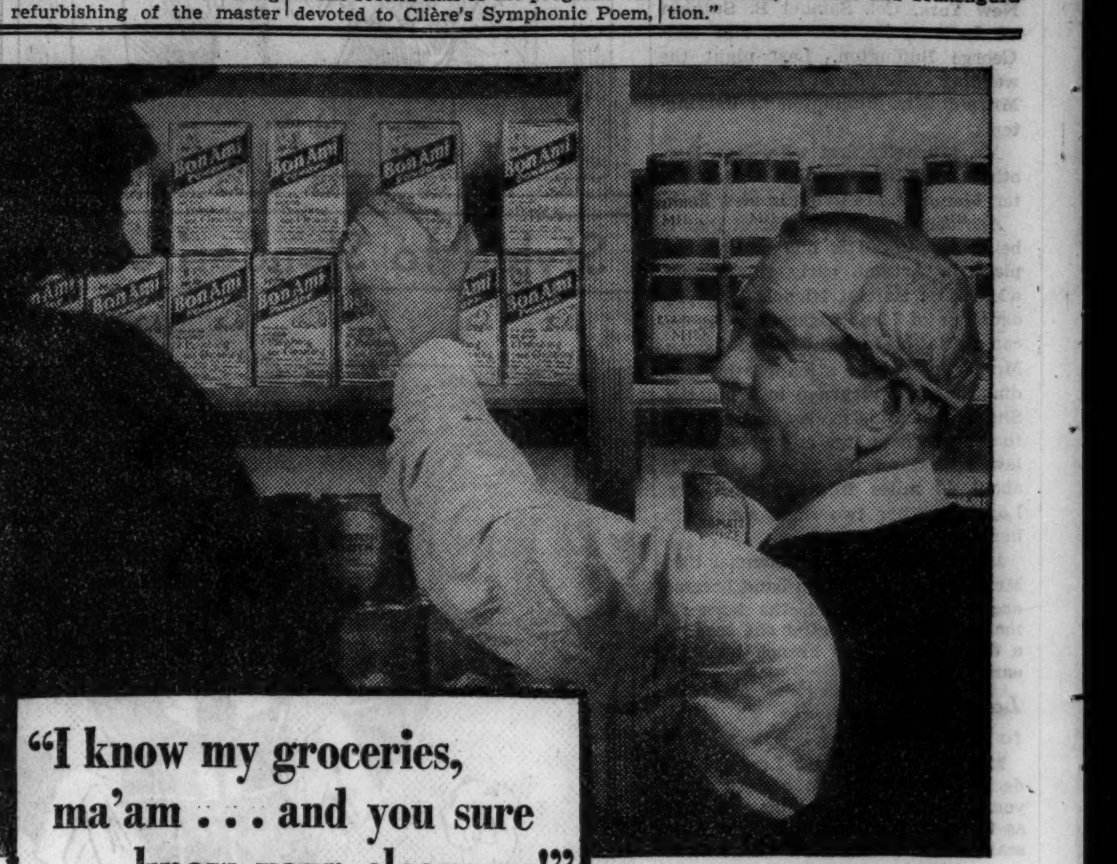

"I know my groceries, ma'am . . . and you sure know your cleansers!"
What a wonderful buy Bon Ami is! It not only cleans quickly—but actually *polishes* at the same time. A hard-working cleanser—yet a *gentle* one! For Bon Ami is so soft and fine it *keeps* things bright and unscratched as new. What's more—there's nothing in this cleanser to roughen the skin . . . or to leave a musty odor behind. Try it.
Bon Ami
for sinks and tubs
the finest, safest cleanser you can buy
"hasn't scratched yet"

MOTION PICTURES DOWNTOWN

» » » ALL THE WORLD LOVES JOAN in love!
Her impulsive kisses are bringing devastation to Park Avenue's upper crust!
JOAN Crawford
"I LIVE MY LIFE"
Metro's exciting comedy drama
BRIAN AHERNE
FRANK MORGAN ALINE MacMAHON
CHICAGO Open 10:15—Price change 1 & 6
HELD OVER!
But — Regardless of crowds she must leave us next Thursday night!
So — Come Today!
CHICAGO STATE NEAR RANDOLPH
ON STAGE
Gala NEW Show
Sparkling, Lively, Scintillating!
BOB BURNS
Vallee-Whiteman radio comic
THELMA LEEDS
Broadway's new song temptress
HARRIS, CLAIRE & SHANNON
FIVE JUGGLING JEWELS
16—EVANS BALLET GIRLS—16
—Held Over by Demand—
"MAGIC PERFUME BOTTLE"
Gorgeous fantasy featuring
Bentley Stone Toya Osabi
in gorgeous fantasy of dancing, color
Added Screen Attraction October's Dramatic
MARCH OF TIME

A HISTORY-MAKING ACHIEVEMENT . . .
TOMORROW 8:45 a. m. (ADULTS ONLY)
New triumphs for Miriam Hopkins in the most colorful role of her career . . . New honors for handsome Joel McCrea, and to Edward G. Robinson for the most sinister portrayal the screen has seen in years . . . in a picture so powerful, so sweeping, so vivid in the living history it retells that it becomes an unforgettable experience.

SAMUEL GOLDWYN presents
Barbary Coast
Screenplay by Charles MacArthur and Ben Hecht
with
MIRIAM HOPKINS
EDW. G. ROBINSON
JOEL McCREA
Directed by Howard Hawks • Released thru United Artists
UNITED ARTISTS
BALABAN & KATZ RANDOLPH AT DEARBORN
EXTRA! MICKEY MOUSE Cartoon in Color "PLUTO'S JUDGMENT DAY"

NORTHWEST

BALABAN & KATZ WONDER THEATERS
HARDING MILWAUKEE SAWYER — Bargain Matinee 1:30-6:30 — Clark Gable, Jean Harlow, Wallace Beery, "CHINA SEAS" — GALA STAGE VARIETIES
BELPARK 3231 N. Cicero Ave. / TERMINAL 3315 Lawrence Ave. — JACK HOLT in daredevil air thriller 'STORM OVER THE ANDES' — Terminal, Our Gang Hit
GATEWAY 5216 Lawrence Ave. / CONGRESS 2135 Milwaukee Ave. — SPENCER TRACY, VIRGINIA BRUCE "MURDER MAN"
CRYSTAL North-California / BILTMORE Division at Damen — Mat. 1:30-6:30 JOAN BLONDELL, GLENDA FARRELL "WE'RE IN THE MONEY"
ALBA Kedz.-Lawr. Jeanette McDonald, Chevalier, "MERRY WIDOW"
NEW DRAKE 3548 MONTROSE — Baer vs. Louis Fight — Clark Gable, Loretta Young "CALL OF THE WILD" — Amateur Vodvil on Stage at 9 P. M.
EMBASSY Fullerton and Crawford Ave. SYLVIA SIDNEY, Herbert Marshall—"ACCENT ON YOUTH" LOUIS-BAER FIGHT PICTURES
IRVING Crawford and Irving — Ovenware to Ladies — SYLVIA SIDNEY—"ACCENT ON YOUTH" Bing Crosby—'Star Night at Cocoanut Grove'
LIBERTY 3705 Fullerton—Mat. Daily — Lew Ayres—Mae Clarke "SILK HAT KID" — Free to Men & Women All Day—Egg Cup & Plate
MILFORD 3311 N. Pulaski. Mat. Dly. 1:30 P.M. Randolph Scott, HELEN MACK—"SHE" — Free—Chinaware All Day to Ladies with 20c Ticket
ALAMO 3639 W. Chicago Ave. Mat. Daily — Free Parking — SPENCER TRACY, VIRGINIA BRUCE "MURDER MAN"
PORTAGE 4050 MILWAUKEE — HUGH HERBERT, JOAN BLONDELL—'WE'RE in the MONEY' — BAK-SERV FREE TO LADIES
LOGAN MILWAUKEE at SAWYER — Jack Oakie, Loretta Young, Clark Gable—"CALL of the WILD"
ADMIRAL 3940 LAWRENCE — Beautifully Different — JEAN PARKER—"SEQUOIA"
MONT CLARE Grand Ave. at Harlem — Fred MacMurray, Katharine Hepburn—"ALICE ADAMS"
TIFFIN 4051 NORTH AVE. SPENCER TRACY 'THE MURDER MAN'
CROWN Division and Ashland — Kitchenware to the Ladies — SYLVIA SIDNEY—"ACCENT ON YOUTH"

NORTH

BALABAN & KATZ WONDER THEATERS
At Both Theaters — GRANADA Sheridan-Devon. Free Park. Mat. 1:30-6:30 / CENTURY Clark-Diversey Mat. Price 1:30-6:30 — CLARK GABLE, JEAN HARLOW, WALLACE BEERY "China Seas" — Tomorrow, Both Theaters, Hallowe'en Mat. Party
RIVIERA Broadway-Lawrence. Open 1 — First North Side Showing! Janet GAYNOR, Henry FONDA, Jane Withers "FARMER TAKES A WIFE"
NORTOWN Western-Devon. Open 1:30 — Cagney & O'Brien "IRISH IN US"
NORSHORE Howard-Clark / BELMONT Lincoln-Ashland — Mat. Price 1:30-6:30 SPENCER TRACY, Virginia Bruce "MURDER MAN" — Tomor.: Belmont Only—Hallowe'en Mat. Parties
PANTHEON Sheridan-Wilson. Op. 1:30 — "Alice Adams," Katharine HEPBURN With Fred MacMurray and Fred Stone
LAKESIDE 4728 Sheridan. Open 1 — Lor. Young, Jack Oakie — CLARK GABLE, "CALL OF THE WILD" — Added! "WHO KILLED COCK ROBIN?" — Tomor.: Hallowe'en Matinee Party, New Serial
COVENT 2653 N. Clark. Open 1:30 — POSITIVELY LAST DAY! JEANETTE MacDONALD, NELSON EDDY "NAUGHTY MARIETTA"
ADELPHI 7074 N. Clark—R. P. 1039 — Barg. Mat. 2 to 6:30 P. M. — Zasu Pitts—Hugh O'Connell, Helen Twelvetrees—Lucien Littlefield "SHE GETS HER MAN" — Duncan Sisters Musical — Color Cartoon—"Big Bad Wolf"
HOWARD Howard St. "L"-Rog. Pk. 0808 — FREE PARKING—Open 1:30 — Joan Blondell, Hugh Herbert "WE'RE IN THE MONEY" — Extra—"WINGS OVER MT. EVEREST" — Tomorrow—Kiddies' Hallowe'en Party—Open 1 P.M.
PANORAMA 717 Sheridan. Open 5:45 — CLARK GABLE, LORETTA YOUNG—'CALL OF THE WILD'
RIDGE DEVON AVE. AT CLARK — DOORS OPEN 1:30 P. M. — Norma Shearer, Fredric March—"Smilin' Thru"
WINDSOR 1225 N. Clark—Open 1:30 — KATHARINE HEPBURN, Fred MacMurray—"ALICE ADAMS"
DEARBORN 40 W. Division. Op. 6 P.M. — Jeanette MacDonald, Maurice Chevalier—"THE MERRY WIDOW"
CINEMA Dashiell Hammett's "THE GLASS KEY" With EDWARD ARNOLD—GEORGE RAFT

NORTH

JULIAN 918 Belmont—Mat. Daily — SWEDISH COMEDY FILM — Nobel Prize Winner—"SWEDENHIELMS" — Tutta Rolf, Gosta Ekman, Karin Swanstrom
VOGUE B'dway and Grace—FRED ASTAIRE, CLARK GABLE, JOAN CRAWFORD "DANCING LADY"
SHERIDAN Sheridan & Irving Park — JACK HOLT, Mona Barrie, "STORM OVER THE ANDES"
MODE' 3912 Sheridan — CLARK GABLE, CAROLE LOMBARD, "NO MAN OF HER OWN"
"400" 6746 Sheridan—Chas. Boyer, Merle Oberon, "Thunder in the East"
DEVON 6225 Broadway—Joan Blondell "WE'RE IN THE MONEY" LOUIS-BAER FIGHT PICTURES
BIOGRAPH 2433 Lincoln — OVENWARE to Ladies — SYLVIA SIDNEY, "ACCENT ON YOUTH"
North CENTER Lincoln and Irving / Buckingham 3319 N. Clark St. — SYLVIA SIDNEY, Herbert Marshall 'ACCENT ON YOUTH'
DAVIS 4614 Lincoln. — SUGAR BOWLS to the LADIES — ZAZA PITTS, James Gleason 'HOT TIP'
ARGMORE Argyle and Kenmore — DICK POWELL, Joan Blondell, "BROADWAY GONDOLIER"
VIC Sheffield & Belmont—Jean Parker, Robt. Taylor, "Murder in the Fleet"
LINCOLN 3164 Lincoln Ave. nr. Belmont — Open 1 P. M. — WARREN WILLIAM—GUY KIBBEE, CLAIRE DODD—WILLIAM GARGAN "DON'T BET ON BLONDES"
BRYN MAWR 1125 BRYN MAWR AT THE "L" STATION — SHIRLEY TEMPLE—"CURLY TOP" — Starting Sunday—JAN KIEPURA "MY SONG FOR YOU"
DE LUXE 1141 WILSON — Glenda Farrell, Joan Blondell—"WE'RE IN THE MONEY" — Added Attraction—"Wings Over Mt. Everest"
CALO 5406 N. CLARK — Joan Blondell, Glenda Farrell—"WE'RE IN THE MONEY"
BUGG "CURLY TOP" SHIRLEY TEMPLE—JOHN BOLES
LAKE SHORE 3175 Broadway — Popeye Cartoon — Kay Johnson, C. Aubrey Smith—"JALNA"
GOLD COAST 15c Any Day Any Time Clark & North — Warner Baxter—"Under the Pampas Moon"
PLAZA 308 W. NORTH AVE. BORIS KARLOFF "BLACK ROOM"

HINSDALE

HINSDALE 20c Why Pay More? James Cagney in "G" Men at 9:35—Thrilling Drama of Modern Justice

NO MAN'S LAND

Teatro del Lago Olivia de Haviland, James Cagney—Pat O'Brien "THE IRISH IN US"

WILMETTE

WILMETTE Jack OAKIE, Clark GABLE—Loretta YOUNG "CALL OF THE WILD"

AUSTIN

PARK 5960 WEST LAKE STREET — GINGER ROGERS, IRENE DUNNE—FRED ASTAIRE "ROBERTA"
IRIS 5743 CHICAGO AVE. SYLVIA SIDNEY, Herbert Marshall—"ACCENT ON YOUTH"
SYMPHONY 4937 W. Chicago — JOAN BLONDELL, GLENDA FARRELL "We're in the Money"

EVANSTON

VALENCIA Open 1:30—Mat. Pr. to 6:30 — Wide Range Sound System — ROBERT TAYLOR—JEAN PARKER "MURDER IN THE FLEET"
VARSITY Mat. Price 1:30 P. M. — Wallace Beery, Clark Gable, Jean Harlow, "CHINA SEAS"

PARK RIDGE

PICKWICK Barg. Price 6 to 6:30 — Lionel Barrymore, Chester Morris—"Public Hero Number 1"

HIGHLAND PARK

ALCYON "IRISH IN US" JAMES CAGNEY—PAT O'BRIEN

WEST

WEST END Cicero and Washington — Kitchenware to Ladies — CLARK GABLE—"CALL OF THE WILD"
MADLIN 1910 MADISON — Helen Mack, Helen Gahagan, RANDOLPH SCOTT—"SHE"

WEST

BALABAN & KATZ WONDER THEATERS
PARADISE Crawford-Washington — Mat. 1:30 to 6:30 — BURNS & ALLEN, "HERE COMES COOKIE"
Central Pk. 3535 W. Roosevelt. Op. 1:30 — Daredevil thrills with Jack Holt in "STORM OVER THE ANDES"
SENATE Madison & Kedzie / STATE 5814 W. Madison / MANOR North & Central — Mat. Price 1:30 to 6:30 — The Year's Most Baffling Mystery! SPENCER TRACY, VIRGINIA BRUCE "MURDER MAN"
B'DWAY-Strand 1641 W. Roosevelt — KITCHENWARE — Joan Blondell—"WE'RE IN THE MONEY" — Bing Crosby—'Star Night at Cocoanut Grove'
CRAWFORD Crawford and Madison — "Wings Over Mt. Everest" — Joan Blondell—"WE'RE IN THE MONEY"
BYRD Cicero and Madison St. — SYLVIA SIDNEY, HERBERT MARSHALL—"ACCENT ON YOUTH"
AMERICAN Ashland and Madison St. — "Wings Over Mt. Everest" — Zasu Pitts, James Gleason—"HOT TIP"

Child Uphappy Over New Baby Acts Strangely

Behavior Problems Reveal His Jealousy.

BY GLADYS HUNTINGTON BEVANS

They do the funniest, queerest things, sometimes, as a result of the happening we were talking about yesterday, which was the arrival of a new baby in the family.

Jealousy felt by the first born and dislike of the second baby are direct results that we may expect if things are not being well managed by a thoughtful mother. The first born isn't naturally inclined to dislike or be jealous of his new little brother or sister. He's naturally inclined to love him.

So these emotions of jealousy and dislike of his baby brother or sister which would be easily understandable are not the commonest results of the new baby's coming. We find, instead, a kind of behavior that has seemingly no connection with the new baby at all. There is in it so little of the appearance of cause and effect that mothers rarely trace a connection between it and the new baby.

In one of a number of letters I find:

"Can you help me in managing a 6 year old who is difficult and stubborn? I can't instill in her all the little courtesies I want her to show and I want her to be polite and obedient. She has a baby sister 10 months old. Another of my difficult times is bedtime—getting her to prepare herself for bed."

This letter goes on to a description of details which plainly show that the months following the baby's coming have resulted for an overtired mother an impatience, irritability, and fault-finding. And "Now you're a great big girl" has been said far too often. When you're a little past five you don't want to be promoted too fast out of mother's arms.

What is needed here is a veritable campaign of praise, interest, and sweet, warm loving on the mother's part toward her small daughter.

[Copyright: 1935: By The Chicago Tribune-N. Y. News Syndicate, Inc.]

WINNIE WINKLE, THE BREADWINNER: It Didn't Take Fannie Long

THROUGH THE LOOKING GLASS

A perfumer who recently brought out a new and dashing scent has just matched it to the letter in a talcum powder you might like to know about if you're interested in having harmony in the fragrances you use.

The perfume was the first of the season's sophisticated crop, graceful and romantic but very come-hither too. The talcum echoes the scent exactly and is something rather special in itself because it's feathery light and smooth. A light dusting with it when you feel all mussy is gloriously refreshing and it's charming when used after the bath.

The container is tremendously smart. Plaster, if you please! White, with touches of gold in a design of flowing draperies exquisitely sculptured. It's a very swank thing to have on or about your dressing table.

Already the inquiries have begun to pour in about an oil that can be used to prevent winter's skin dryness. Let us remind you again of one made by a good cosmetic house—a light, pleasantly perfumed oil that's one of the best little skin smoothers in the world.

You can use it in any one of a number of ways. Use it just as it comes from the bottle, if you like, in the evening when you can devote a few minutes to massage. It isn't a cleanser—just a good softener. Or you can do as a friend of ours does, mix a bit of the oil with your tissue cream and slather face and neck with the rich mixture. The two combined are a good wrinkle-fighting combination.

The oil isn't expensive—and it's sold everywhere. ELEANOR NANGLE.

[For information about the products mentioned above telephone Eleanor Nangle, Superior 0100.]

Jealousy Often Due to Feeling of Inferiority

BY DORIS BLAKE.

To be inflicted with a suitor so jealous that you can't speak to a male cousin without a scene is an infliction, to put it mildly. E. J. says she's tried every way to cure her fiancé of his jealousy, but he won't be cured. No amount of telling him he's the only one that matters will stop a maddening outburst. After it's all over the man will come begging forgiveness, explaining that these outbursts of his are something over which he has no control. His father before him made his wife's life miserable for the same reason. Yet a better man never lived, the son will add.

"A better man never lived than this beau of mine," E. J. confides, "but I'm beginning to think that, perhaps, a few faults humanize a man. Anyway, I'm frightened to death now about keeping my promise to marry him! Can jealousy be cured?"

Jealousy can be cured, but not by the other person, E. J. That's something with which only the victim himself, or herself, can wrestle. We don't blame you for being afraid to marry one so completely in the toils of the green eyed monster. You know that monster got his "green eyed" descriptive for a definite reason. He gets his fangs in people who are so little sure of themselves that every one that comes along seems a superior personality. If jealous people would get that idea planted in their minds it might restrain this impulse of theirs to let the world know what humble worms they really are at heart.

You're never jealous of one toward whom you feel on an equal footing in accomplishment, looks, or anything else. It's what's gnawing at your own vitals that makes that other one a dangerous rival.

[Copyright: 1935: By The Chicago Tribune-N. Y. News Syndicate, Inc.]

Adjusting Lingerie Straps in Public Is an Ugly Practice

BY ANTOINETTE DONNELLY.

There's a habit that is no more pleasant [illegible] than it is to talk about, nevertheless practiced often enough to earn for us a letter begging it be mentioned.

"Since," says our correspondent, "you cover charm so thoroughly, which is today's standard by which attractive women are judged, why don't you speak of the woman who, away from her boudoir, insists upon adjusting the shoulder straps of her undergarments every few minutes?"

And so on. There was more to the letter. But we think the subject is covered sufficiently to leave it right there. It is a practice, rather than a habit, that destroys a woman's charm.

But it brings up the subject of shoulder straps. For some time I've meant to speak of corset straps, and how these, when ill adjusted, actually will make you carry your shoulders hunched. If they are short, they're bound to make you bend a little in self-defense, with damage to your posture. Indeed, I know a woman who called my attention first to this sometimes faulty undergarment fitting, whose posture improved greatly once she discovered that the corset shoulder straps were bearing her down. She herself had insisted always that they be tight.

With the slide clips with which garments are fashioned today, it would seem that the straps might be adjusted so that they stay put. However, our intention rather was to advise seeing if, by any chance, you wear those straps so tight that you have not free use of your shoulder. Whether you can take a long breath from a perfectly erect posture in the straps you are now wearing. If you get the shoulder rounded ever so little the whole carriage is thrown out of gear.

[Copyright: 1935: By The Chicago Tribune-N. Y. News Syndicate, Inc.]

Frederic's
CHICAGO'S OLDEST FASHION JEWELERS
Want a Smart Bag?
Here you have choice of 417 Styles 49 Leathers and Fabrics 11 Prices from $1.95
BAGS FASHION JEWELRY
MADISON at WABASH
Established 1903

MOTION PICTURES DOWNTOWN

BALABAN & KATZ WONDER THEATERS

ORIENTAL
RANDOLPH NEAR STATE
25c TILL 6:30
Doors Open 10:15 a. m.
First Time in Chicago
TODAY—ON STAGE!
20 Nationally Acclaimed WINNERS ALL NEW STARS 20
A world of talent—a wealth of surprises
MAJOR BOWES' AMATEURS
FINNEGAN'S BAND From Rumson, N. J.
WYOMING JACK O'BRIEN Cowboy Songs
Michael Bollero C. C. C. Worker, Impersonations
RUTH O'NEIL Silk Mill Soprano
Peter Shattuck Schoolboy Soprano
Saul Streusser The Polish Caruso
"Diamond Tooth" MARY PERRY Dusky Rhythm Singer
Conover Bros. Novelty Whistlers
JOHN JEWELL Banjo Champion
IRENE PAPPAS Torch Singing Stenographer
Raymond Kretser Albany Imitator
EVA ORTEGA Singing School Teacher
EXTRA! Chicago's Own! Kenworthy & King bus-boys! gifted
On the Screen—First Loop Showing!
GET THAT GIRL! SHE'S A FUGITIVE . . . FROM LOVE . . . FROM the LAW!
gangland guns . . . police cars tracked her down . . . but romance found her first!
"WOMAN WANTED"
Metro's thrill-packed romance with
Maureen O'SULLIVAN, Joel McCrea
Lewis Stone, Adrienne Ames

It's Got You All Doin' It!
Struttin' to its swingy tempo . . tappin' to its reckless rhythm . . singin' its gay songs . . rollicking to its merry . . mad romance!
BROADWAY MELODY of 1936
Metro's screen sensation with
Jack BENNY, Eleanor POWELL
Robert Taylor, Una Merkel, Sid Silvers, June Knight, Vilma and Buddy Ebsen
Hundreds More!
ROOSEVELT
STATE NEAR WASHINGTON
Op. 8:45 a.m. Price Change 1 & 6 p. m.

APOLLO RANDOLPH at CLARK
Open 8:45 a.m. Pr. chg. 1 & 6:30
3rd Smash Loop Week!
"G-GIRL BLASTS CRIME"
'SPECIAL AGENT'
BETTE DAVIS
George Brent

UNITED ARTISTS RANDOLPH AT DEARBORN
Open 8:45. Last Day! (ADULTS ONLY)
Greta GARBO, Fredric MARCH
"ANNA KARENINA"

GARRICK RANDOLPH near CLARK
Open 8:45 a. m. Last Day!
Nina Martini
"Here's to Romance"
"Wings Over Ethiopia"—3 Stooges

MISCELLANEOUS

BALABAN & KATZ WONDER THEATERS

MARBRO MADISON NEAR CRAWFORD
Matinee Price 1:30 to 6:30
COMPLETE NEW SHOW on STAGE!
It Tops Them All!
Stan MYERS & 17 RADIO CAVALIERS
Benny Laevin—Lynn Franklin
NEW GUEST STARS, TOO!
FOUR LEES
EARLE, JACK & BETTY
Extra!
Chicago Evening American's VEOLANDA DANCE CONTEST WINNERS

UPTOWN BROADWAY at LAWRENCE
Bargain Matinee 1:30-6:30
Extra! STAGE FROLIC
A Merry Melange of Variety Fun
EDDIE RIO
Fun-star of the "Vanities"
JACK LAW
Singing "Emcee" Favorite
HALL & DENISON
PETCH & DuVAL
CECIL DAVIDSON & STAGE BAND

TODAY! UPTOWN & MARBRO
Get Excited! Here's the Hit of Hits!
Their Gayest Dancing Spree!
FRED ASTAIRE GINGER ROGERS in "TOP HAT"
lyrics and music by IRVING BERLIN
Added Screen Attraction—October's THE MARCH OF TIME

BERWYN

NEW RITZ 6334 W. Roosevelt. Mat. Daily Doors Open 1:30 P. M.
Joan Blondell, Glenda Farrell—'We're in the Money'

BERWYN Ridgeland & Cermak. Op. 1:30 Extra—Our Gang Comedy
SPENCER TRACY in "MURDER MAN"

OAK PARK

LAMAR Marion at Lake Street "L" Booth Tarkington's Immortal Story
KATHARINE HEPBURN, Fred MacMurray
"ALICE ADAMS"

SOUTHERN 828 So. Oak Park $10,000 Prize Winning
Novel—Brought to Life on Screen—"JALNA"

MOTION PICTURES DOWNTOWN

STATE-LAKE
OPEN 10:30 20c to 3 Last Day—
ROSS & EDWARDS Others on Stage
HEPBURN 'Alice Adams'
TOMORROW—
Big Stage Fun . . . Screen Thrills!
DON ZELAYA
ARTHUR BORAN
Young, Worth & Howe
Rolls and Dorothy
Many Others
TOMORROW—First Showing!
Hell Breaks Loose in Africa!
SANDERS OF THE RIVER
LESLIE BANKS · PAUL ROBESON
NINA MAE McKINNEY · 1000 others
UNITED ARTISTS' THRILLING SPECTACLE!

McVICKERS 20c to 6:30 HEPBURN 'ALICE ADAMS'

WOODS RAND. at DEARB. JOAN BLONDELL "WE'RE IN THE MONEY"
15c TO 6:30
LaSalle MAD. at CLARK "ACCENT ON YOUTH" Louis-Baer Fight

GARRICK
TOMORROW 8:45 A. M.
"DEATH BE DAMNED"
Two fighting men sent to hell by a woman to prove their love!
THE LAST OUTPOST
Paramount's dramatic sequel to 'Bengal Lancers'
CARY GRANT
CLAUDE RAINS
GERTRUDE MICHAEL

Cont. Noon-Midnite—25c to 2. 35c to 6:30
SONOTONE
66 East Van Buren
STARTS TODAY!
YVONNE PRINTEMPS
PIERRE FRESNAY
in
"LA DAME AUX CAMELIAS"
("CAMILLE")
The Celebrated Novel by Alexander Dumas Fils
ENGLISH DIALOGUE TITLES

World PLAYHOUSE 410 So. Mich. Av.
Cont. Noon Until Midnight—35c to 6:30
—EXCLUSIVE FIRST SHOWING—
LIONEL BARRYMORE
THE RETURN OF PETER GRIMM

PRINCESS 319 S. Clark at Jackson Blvd.
Cont. Noon to Midnight—25c to 6:00 P. M.
TODAY! Italy's $2,000,000 Picture Presented in English
'MAN of COURAGE'
—SEE AND HEAR—
POPE PIUS XI . . MUSSOLINI

ORPHEUM State Street at Monroe Doors Open at 8:45 A.M.
CLARK GABLE JEAN HARLOW "CHINA SEAS"
with WALLACE BEERY—LEWIS STONE

CLARK CLARK & MADISON 15c 7:45 A.M. to 6:30 P.M.
Clark Gable—Loretta Young—Jack Oakie
"CALL OF THE WILD"
—MIDNIGHT SHOW—

MONROE MONROE & DEARBORN 15c. 8:45 A.M. to 6:30 P.M.
JIMMY GLEASON—ZASU PITTS
"HOT TIP"

FOREST PARK

FOREST MADISON at DES PLAINES Free Park. Kitch'ware Free to Ladies
JAMES GLEASON—ZASU PITTS
"HOT TIP"

MOTION PICTURES SOUTH

BALABAN & KATZ WONDER THEATERS

TIVOLI COTTAGE AT 63rd ST.
Barg. Mat. 1:30-6:30 A HIT OF HITS
"The GAY Deception" with FRANCIS LEDERER FRANCES DEE
Extra! The Newest LAUREL and HARDY Comedy Riot

SOUTHTOWN 63rd at HALSTED
Bing Crosby, Amos'n'Andy, Burns & Allen, Lyda Roberti, Ina Ray Hutton and Orch., Ray Noble, Jack Oakie, 50-Others-50
Barg. Mat. 1:30-6:30 Stars! Stars!
FREE PARKING ON PREMISES
The BIG BROADCAST of 1936
Extra! Cartoon in Color Thrilling Sportlight

TOWER 63rd-Blackstone. Open 1:30 Added Screen Novelties
KATHARINE HEPBURN "ALICE ADAMS"

MARYLAND 63rd-Maryland. Open 1:30 Extra! "Our Gang" Comedy
JAMES CAGNEY, PAT O'BRIEN ALLEN JENKINS, "IRISH IN US"
TOMORROW—"HALLOWE'EN PARTY" FIRST SHOW ONLY—COME EARLY

WARNER BROS. THEATERS

AVALON 79TH AND STONY ISLAND
Free Parking on Premises
Edward Arnold "DIAMOND JIM"
Starting Tomorrow—"TOP HAT"

CAPITOL 79TH AND HALSTED
Free Parking on Premises
Marion Davies "PAGE MISS GLORY"
PAT O'BRIEN—DICK POWELL

PICCADILLY 51ST & BLACKSTONE
Janet Gaynor, Henry Fonda, Jane Withers "Farmer Takes a Wife"
Sat., Sun., Mon., Tuesday—"CHINA SEAS"

SHAKESPEARE 43rd nr. Ellis—Norma Shearer—"Smilin' Thru"
HARPER 5240 Harper—Norma Shearer—"Smilin' Thru"
HYDE PARK 5312 Lake Pk.—Sylvia Sidney H. Marshall, "Accent on Youth"
KENWOOD 47th & Kimbark Jean Parker—"Sequoia"

JACKSON PK. 6711 Stony Island Continuous Performances
Joan Blondell Hugh Herbert "We're in the Money"
Attend Our Formal Opening Saturday—See the Transformation of the Theatre Into One of Chicago's Most Beautiful Picture Palaces

STRATFORD 63rd-Halsted JACK HOLT "Storm Over the Andes"
Saturday and Sunday: On Stage ROSCO ATES IN PERSON

BEVERLY 95th-Ashland JAMES CAGNEY PAT O'BRIEN "THE IRISH IN US"
Free Parking on Premises

CHELTEN 79TH & EXCHANGE The Most Talked About Film of the Year JEAN PARKER "SEQUOIA"

RAMOVA 35th-Halsted. Mat. to 6:30-20c JAMES GLEASON ZASU PITTS—"HOT TIP" WALLY WALES in "DESERT MAN"

COMMERCIAL 9150 Commercial. Op. 11:30 Joan Blondell Glenda Farrell—"WE'RE in the MONEY"

KIMBARK 6240 KIMBARK Mat. Daily. 15c 1:30-6:30 Richard Bennett—"This Woman Is Mine"

MIDWAY Cottage at 63rd—Mat. Daily Warren William Guy Kibbee—"DON'T BET ON BLONDES"

RAY 2653 E. 75th—MAT. DAILY George Brent Bette Davis—"FRONT PAGE WOMAN"

DREXEL 858 E. 63D ST. Jack Haley, Roger Pryor Ann Sothern—"THE GIRL FRIEND"

JEFFERY 71st-Jeffery SPENCER TRACY VIRGINIA BRUCE "THE MURDER MAN"
HIGHLAND 79th-Ashland SPENCER TRACY VIRGINIA BRUCE "THE MURDER MAN"
FROLIC 55th-Ellis JOAN BLONDELL GLENDA FARRELL "WE'RE in the MONEY"
GROVE 76th-Cottage SPENCER TRACY VIRGINIA BRUCE "THE MURDER MAN"
HAMILTON 71st-Paxton Shirley Temple in "CURLY TOP"
SHORE 75th-Kingston JOAN BLONDELL GLENDA FARRELL "WE'RE in the MONEY"
LEXINGTON 1162 E. 63rd Robert Taylor "Murder in the Fleet"
OAKLAND 3947 Drexel JOAN BLONDELL GLENDA FARRELL "WE'RE in the MONEY"
COSMO 79th-Halsted CLARK GABLE "CALL of the WILD"
W. ENGLEWOOD 63rd-Ashland Spencer Tracy Virginia Bruce "THE MURDER MAN"
COLONY 3208 W. 59th St. Op. 6 Walter Huston Gary Cooper, Mary Brian—"The Virginian"
HIGHWAY 6325 S. Western. Op. 1:30 Walter Huston, Gary Cooper, Mary Brian—"The Virginian"
MARQUETTE 63rd & Kedzie. Op. 1:30 Loretta Young, Clark Gable, Jack Oakie—"CALL of the WILD"

MAYWOOD

LIDO MATINEE DAILY SPENCER TRACY—VIRGINIA BRUCE "MURDER MAN"

LA GRANGE

LA GRANGE Open 1:30. Hearing Aids Extra—Our Gang Comedy James Cagney, Pat O'Brien—"IRISH IN US"

MOTION PICTURES DOWNTOWN

A MOUNTAIN SPEWS ITS FIRE ON A CITY STEEPED IN SIN!

THE LAST DAYS OF POMPEII
MERIAN C. COOPER'S HEROIC DRAMA
A story 2,000 years old... written for this very hour!
It is human enough to wring your heart..gigantic enough to stun you!
With a cast of thousands, including
PRESTON FOSTER
ALAN HALE
BASIL RATHBONE
JOHN WOOD
LOUIS CALHERN
DAVID HOLT
DOROTHY WILSON
WYRLEY BIRCH
Directed by Ernest B. Schoedsack
RKO RADIO Picture
RKO PALACE
TODAY—10:45 Price Change 2 & 6:30
RANDOLPH ST. NEAR LA SALLE
PLUS ON STAGE BENNY DAVIS CAST OF 25 IN "STARDUST REVUE" with PICCOLINO CONTEST WINNERS from Merry Garden Ballroom

GIFT OF GOD BABY ORDERED TAKEN TO COURT TODAY

Attorney Is Arrested as "Perjury Suspect."

St. Louis, Mo., Oct. 24.—(AP)—Mrs. Nellie Tipton Muench, self-designated "gift of God" mother, today was ordered by a court commissioner to produce the child also claimed by another woman, in court here tomorrow.

Rush H. Limbaugh, hearing testimony in a habeas corpus action brought by Anna Ware, young unwed mother, issued the order after a tumultuous session in which he accused an attorney of perjury and heard Mrs. Muench and her husband again refuse to answer any questions.

The attorney, Wilfred Jones, who admitted arranging for the adoption of the Ware child but declared he had not turned the infant over to the Muenches, was arrested at the adjournment of court today on orders from the Circuit attorney's office and held "suspected of perjury."

Refuses to Answer.

Called to the witness chair, Mrs. Muench answered all queries, including the one of "Do you have Anna Ware's child in your possession?" with the statement that "I refuse to answer, on the ground it might incriminate me." Dr. Ludwig O. Muench, her husband, made the same reply.

Commissioner Limbaugh supplied the principal drama to today's developments when he suddenly broke into the hearing, by which Anna Ware is seeking to prove that her son is the same infant the Muench family "intends to palm off as their own," with the perjury statement.

Referring to Wilfred Jones, regarded as the "key" to solution of the case, the commissioner declared to an assistant Circuit attorney:

"Mr. Jones," he said, "has been guilty of perjury of the most flagrant character.

Orders an Investigation.

"While it is true that he is guilty of contempt of court, the punishment for contempt of court is so insignificant as compared with the punishment prescribed by law for the commission of wilful perjury, that I am calling this matter to your attention so that you may immediately make such investigation as you deem proper, to determine whether or not Mr. Jones should be indicted and proceeded against according to law."

Miss Ware asserted Jones placed the infant in the custody of Mrs. Muench, who announced the birth of a son the day after Miss Ware's baby was born and taken from her on Aug. 17. At the time Mrs. Muench called the baby "a gift from God in my time of despair." She was preparing to go to trial for the kidnaping in 1931 of Dr. Isaac D. Kelley, wealthy St. Louisan. She was acquitted three weeks ago.

WOMAN FALLS IN WELL; BABY IS BORN THERE

Sanford, N. C., Oct. 24.—[Special.]—Going to a well at her home to draw water, Mrs. Alton Jordan of Near Gulf became faint and toppled over. She fell down the shaft into several feet of water.

Her husband, who was at work near by, was attracted by cries of his children. He rushed to the well and pulled up his wife. In her arms she held a seven pound son who had been born while she was at the bottom of the well.

Mother and child were hurried to a hospital here. Attachés said both were healthy and happy and progressing satisfactorily.

Day By Day Story of the Experimental Farm

By Bob Becker

Turkeys Change Roost.

Oct. 24, 1935.

THE turkeys on the Yorkville experimental farm must be looking for a "higher standard of living," judging by the way they're acting. The turkeys have been roosting in the trees around the house of Mrs. Louis Thurow Sr., but they decided they wanted a new roost, so they moved over to Charley Sleezer's back yard.

First they flew up to the top of a little pumphouse, which is about ten feet high. They sized up the situation from this spot. Then they followed their leader, who had jumped from the pumphouse to a place on the windmill shaft. I guess they thought this wasn't high enough, so they flew up on top of Charley's house, evidently planning on roosting there for the night.

Possibly they liked their new roost, but Mrs. Sleezer didn't want them there, so she drove them off the roof and shooed them back to Mrs. Thurow's house.

The hogs have just about cleaned up the stalks and ears of corn which were left in the field near the big silo after the corn binder had done its work. The boys cut this corn for silage more than two weeks ago, and there have been 115 hogs in the forty acre field ever since. These animals still are in the field, but the boys are giving them other food aside from that which they can pick up from the ground.

The three pet lambs on the Wheaton experimental farm are still as tame as ever, but they certainly have gotten into a lot of mischief lately. These three lambs were raised on the bottle and consequently stay around close to Rawling's house. I watched them yesterday, and all three of them had a lot of burrs on them—mostly burdock and Spanish forks. Snowflake especially seemed to be cluttered up with burrs, and I watched him go through a lot of calisthenics while he pawed at the side of his neck in an effort to get a few of them off.

I believe Jimmy is taking over Snowflake's place as the friendliest lamb on the place. But you have to watch him every minute. While I was standing in the barnyard the other day Jimmy came up to me and started chewing on the buttons of my overcoat. I don't know what attraction the buttons held for him, but he chewed on them for about five minutes before I shooed him away.

Rawlings has four raccoons in the pen behind his house now, and it looks as though he'll have another one soon. He says that one coon has been playing around a trap which is set near the Half Moon pond, but so far it hasn't gone in. Tracks around the trap show plainly that the coon visitor has been in the neighborhood.

The other day the boys brought in the 100th opossum catch of the year. All of these animals have been trapped in live traps. If they had not been trapped many a turkey and guinea hen nest would have been destroyed by these animals because they cover a lot of ground and come right around the poultry houses looking for food.

Attorney Collapses During Final Argument and Dies

Champaign, Ill., Oct. 24.—[Special.]—Oliver B. Dobbins, 64, attorney, died unexpectedly in court today. Presenting the closing arguments in a trial in the Champaign county Circuit court, he collapsed in front of Judge John H. Armstrong and death followed shortly afterward. "Excuse me, judge," were his last words. Mr. Dobbins, a former mayor of Champaign, was a past president of the Illinois Bar association. He is a brother of Congressman Donald C. Dobbins of Champaign.

ONCE MORE WHISKY BUYERS ARE BEING THRILLED BY THE OLD-TIME, ROYAL FLAVOR OF KING of Kentucky!

IT'S PRICED FOR EVERYONE TO ENJOY!

NOW PRICED WITHIN REACH OF ALL

IT'S THE ROYAL, OLD-TIME FLAVOR

KING of Kentucky

KENTUCKY STRAIGHT WHISKY

BROWN-FORMAN Distillery COMPANY At Louisville In Kentucky

Chicago Office: 35 E. Wacker Drive
Telephone State 6224

Walgreen DRUG STORES

FRIDAY and SATURDAY — At Chicago, Aurora, Berwyn, Benton Harbor, Blue Island, Chicago Heights, Cicero, Des Plaines, Evanston, Elmhurst, East Chicago, Elgin, Freeport, Gary, Hammond, Harvey, Highland Park, Hubbard Woods, Joliet, Kankakee, Lake Forest, La Grange, Michigan City, Oak Park, Park Ridge, Rockford, Waukegan, Wilmette, Winnetka and Wheaton Stores. *Right Reserved to Limit Quantities*

✓Check Your Needs✓
ON DRUGS AND MEDICINES

5-grain Aspirin Tablets Bottle of 24 11c
50c Chocolate Ex-Lax Box of 40 34c
50c Lavoris Mouth Wash 9-ounce 34c
Citrate of Magnesia 12-ounce 17c
1.00 Bisodol Powder 5-oz. Size 77c
60c Caldwell's Syrup of Pepsin 40c
Plain or Chocolate Malted Milk Full Pound 39c
60c ENO Effervescent Salts 43c
35c Laxative Bromo Quinine 23c
Seidlitz Powders Pkg. of 10 16c
75c Vapex For Head Colds 55c
35c Turpo Ointment 23c
Dark Psyllium Seed Pound 23c

75c Acidine Powder 45c
Keller's Analgesic Balm 37c
1.25 Petrolagar All Numbers Full Pint 71c
40c Musterole Regular or Mild 29c
U. S. P. Milk of Magnesia Full Pint 23c
1.00 Germania Herb Tea 67c
60c California Syrup of Figs 39c
Bayer Aspirin 24 Tablets 15c
75c Doan's Pills 49c
U. S. P. Hydrogen Peroxide Full Pint 19c
30c Bromo Seltzer 19c
1.00 Waterbury's Compound 79c
Hinkle Pills Bottle of 100 11c

Petro-Syllium The Natural Bowel Regulator Full Pint 89c
60c Sal Hepatica Effervescent Salts 5-ounce 36c
30¢ HILL'S CASCARA QUININE 19¢
$1.00 PINT NUJOL MINERAL OIL 55¢
C-R Cough Relief 4-ounce 49c Kills coughs quickly!
65c Mistol Nose Drops with bag of Tissue 'Kerchiefs 43c

Laxatives
Black-Draught 25c size 19c
Agarol 75c size 6-oz. 63c
Kruschen Salts 70c size 45c
Haley's M-O 1.00 Pint 73c
Innerclean 50c size 39c
Aromatic Cascara 4-oz. 34c
Fleet's Phospho-Soda 60c size 43c

55¢ LYSOL DISINFECTANT 34¢
75¢ ANACIN TABLETS 47¢
30¢ PHENOLAX WAFERS 19¢
75¢ VICKS VAPO RUB 49¢

Coughs—Colds
35c Piso's Cough Syrup 24c
Smith Bros. Syrup 60c size 47c
35c Pape's Cold Comp. 27c
666 Tablets 25c size 19c
White Pine and Tar Comp., 6-oz 39c
Nasal Jelly Large tube 19c
Pertussin 60c size 4-oz. 49c

Pluto Water (Splits) 23c Large Size 44c
Bismadine Digestive Powder 5-ounce 50c Handi-Pak 3 for 10c
60c Scott's Emulsion of Cod Liver Oil 39c
Olafsen Pure Norwegian Cod Liver Oil Full Pint 59c Quart, 1.09

Baby Foods
Mead's Dextri Maltose, lb. 57c
Mellin's Food 85c size 63c
25c Eagle Brand Milk 19c
Milk Sugar Full pound 49c
Lactogen 95c size 89c
S. M. A. Powder 16-oz. 87c
Mead's Cereal Lb. 23c
Horlick's 1.00 Malted Milk 77c

WALGREEN'S ARE HEADQUARTERS FOR VITAMIN PRODUCTS
Olafsen Cod Liver Oil Fortified with Vitamin "D" 8-oz. Size 59c — 400 Vitamin D and 1,750 Vitamin A units per gram.
4.25 Abbott's or P. D. Haliver Oil with Viosterol Capsules Box of 100 3.23 — 1.25 Sizo, 25's 1.09
Parke-Davis Mead's or Abbott's Viosterol 50cc 3.19 — 5cc . . . 53c
Haliver Oil w/viosterol 1.00 size—5cc 79c
Haliver Oil w/viosterol 5.25 size—50cc 4.19
A. B. D. Capsules 1.25 size—25's 1.09
Haliver Oil Plain—10cc 75c size 69c
A. B. D. Capsules 4.25 size 3.39
(Choice of Abbott's or P. D. on Above)
White's C.L.O. Tablets 240's 1.29
Upjohns' Super D Perles, 30's 98c
I. V. C. Pearls 1.00 size 70's 83c
Olafsen Halibut Liver Oil Capsules (Plain) Box of 50 89c

Antiseptics
Astringosol 1.00 size 8-oz. 83c
Sodiphene 1.00 size 73c
Dioxogen 50c size 39c
Pond's Extract 55c Size 39c
Forhan's Antiseptic 8-oz. size 39c
Boracetine 75c size 67c
30c Glyco-Thymoline 3-oz. 23c
Campho Phenique 35c size 27c

Chemm America's Balanced Health Food Full Pound 57c — Rich in important vitamins.
65c DRYCO Dry Milk 12-ounce 49c — A nourishing baby diet.
1.00 Listerine Antiseptic 14-ounce 59c — 7-ounce, 39c
Orlis Mouth Wash Full Pint 49c — Quart, 93c

Medicine Chest
Unguentine 50c size 42c
Waltho Gargle 6-oz. 39c
Sodium Bicarbonate Full pound 18c
Newskin 25c size 21c
Bismuth Formic Iodide 1¼-oz. 53c
Soda Mint Tablets 100's 18c
Merc'ochrome ½-oz size 17c
Zinc Oxide 1-oz. tube 17c
Carbolic Salve 19c

Pills—Tablets
Homroids For Piles 1.25 size 93c
Midol Tablets 50c size 34c
Parkelp Tablets Bottle of 80 50c
Veronal Tablets 50c size, 10's 34c
Anidon Tablets Tin of 12 17c
Nux-Iron Health Tablets 69c
Shur-Lax Laxative Tin of 18 17c
Rhinitis Tablets—Full strength—100's 49c
B. & W. 3 Bromides Tube of 25 89c

Foot Comforts
1.00 Cor-Cal Corn Remedy 73c
Walk-Easy Foot Soap 19c
Allen's Foot Ease 35c size 27c
Tiz for Feet 35c size 24c
Freezone For Corns 35c size 21c
B. & B. Felt Pads 2 for 25c
Out-grow 1.00 size 79c
Ice Mint 50c size 37c
Gets-It For Corns 35c size 27c

Health Tonics
Irradol A 1.00 size 89c
Ironized Yeast 1.00 size 71c
Phospho Comp. 12-oz. 98c
Wampole's Extract 1.00 size 79c
Ovoferrin 11-oz. size 73c
Mercks Arsenoferratose 1.50 size, 8-oz. 1.09
$1 Squibb's C.L.O. 12-oz. 79c
McCoy's Tablets 60c size 39c
Kepler's Malt & C.L.O. 85c size 73c

Double Distilled Witch Hazel Full Pint 19c
35c Hamlin's Wizaroyal 29c
Success Cold Tablets Breaks a cold quickly! Tin of 25 19c
75c Bell-Ans Tablets For Indigestion 49c
Dolph Corn Remedy 19c Quick relief!
Dr. Scholl's Zino-Pads De Luxe 33c Regular 23c
Beef, Iron and Wine A strength building tonic Full Pint 69c
1.00 Squibb's Adex Tablets 79c

45c CAL-Aspirin Tablets 33c
1.00 Bonkora Reducing Treatment 67c
Powder or Crystals Boric Acid Full Pound 29c
85c Jad Salts 4-oz. (regular) 54c
50c Angostura Bitters 2-ounce 39c

Chicago Daily Tribune
THE WORLD'S GREATEST NEWSPAPER
FRIDAY, OCTOBER 25, 1935.

newspaper advertising is
POINT-OF-SHOPPING
advertising

MORIARTY, 4 CUBS FINED $200 FOR SERIES ROW

THE GUMPS—FORTUNE KNOCKING AT HER DOOR

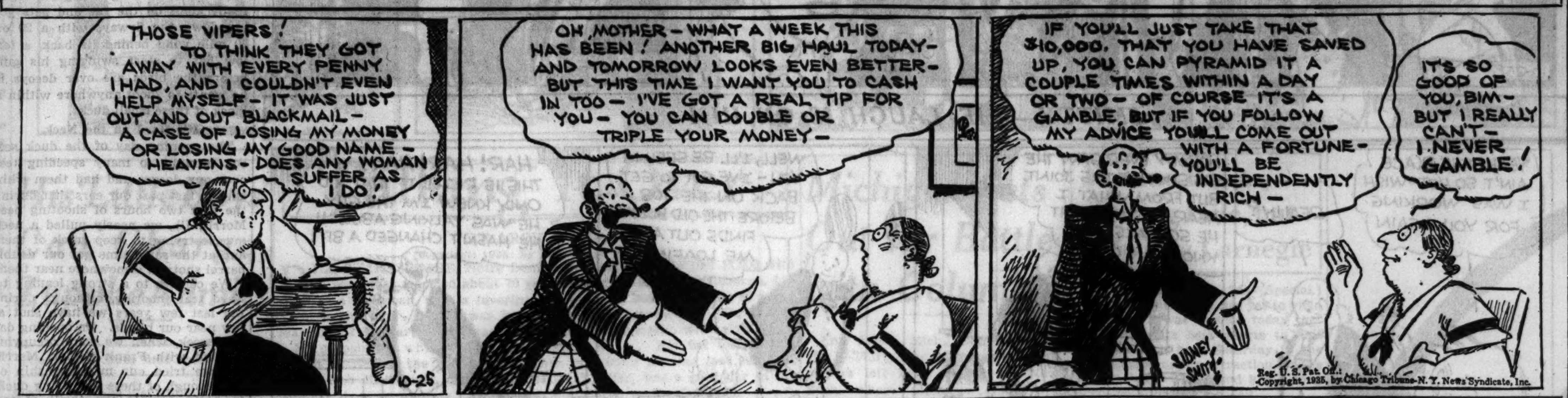

U. S. WILL SEND TEAM TO BERLIN, SAYS BRUNDAGE

Olympic Head Flays Opposition.

Germany's political policies in or out of its own country have no bearing on the Olympic games of 1936, and the United States positively will be represented at Berlin, Avery Brundage, president of the American Olympic association and chairman of the American Olympic committee, said yesterday. Brundage's statement was a direct reply to those attempting to keep the United States out of the Berlin games next year.

"In accepting the invitation to compete in the 1936 Olympics, the American Olympic committee—like committees of the 48 other nations which accepted invitations—did not indorse the policies of any government," Brundage said. "The only factors entering into the matter were sport and the requirements of sport.

Games Belong to Athletes.

"After all, the Olympic games belong to athletes, not politicians. I am well aware of the temper of true sports leaders in the United States and also of the amateur athletes of our country, who are unanimous on the subject. I say positively that there will be teams representing the United States in the 1936 games."

Brundage added that American sportsmen will not think of tolerating the use of clean American sport as a means of transplanting old world hatreds to this country.

"The American Olympic committee, composed of representatives of more than 70 leading amateur sport organizations, after fully investigating all charges and after due deliberation, accepted unanimously the invitation to participate in these games," he continued.

Veteran Authorities Know.

"These men, most of whom for many years, without remuneration, have devoted time, thought, energy, and money to this cause, know the best interests of amateur sport and have in mind the prestige of the United States. They will never allow our athletes to be made 'martyrs to a cause not their own,' or amateur sport to be sacrificed to a political issue. The American Olympic committee is the only organization which has authority to deal with the representation of the United States in the Olympic games.

"As a result of hundreds of requests the American committee is publishing a 16 page pamphlet covering the entire Olympic situation," Brundage's statement continued.

No Place in Sports.

"The bitter feelings engendered, the attempted coercion and intimidation by fair means or foul, the vicious and insidious propaganda which are being used in this campaign largely by individuals who have never learned the lessons of amateur sport and thus do not hesitate to use methods contrary to all codes of sportsmanship, are an indication of what may be expected if religious, racial, class or political issues are allowed to intrude in the council halls of sport where they have no place.

"Many dare not even voice their opinions because of the social, political, or economic pressure applied by certain organized minorities. However, it is safe to say that the vast and overwhelming majority of intelligent Americans realize that we have many opportunities for the exercise of our altruistic impulses right here in the United States. It would seem only proper to set our own house in order before we attempt to reform the world.

Germans Make Good.

"It is notable that every one who has visited Germany has reported courteous and hospitable treatment and that German authorities are fulfilling every pledge made to the international Olympic committee."

Brundage yesterday received a copy of a letter from Dr. Karl von Halt, president of the Deutsche Sportbehorde fur Leichtathletik [German A. A. U.] and member of the International Olympic committee, indicating that the Germans are holding scrupulously to the promises given the international committee. The letter was addressed to Count Baillet-Latour, president of the international committee.

Regarding the participation of Jews from Germany in the Olympics, Dr. von Halt wrote:

"Perhaps it may be of interest to know that at none of the Olympic games in the past has a German Jew ever actively participated in any event for Germany. The only reason has always been that in the elimination trials no Jew was ever able through ability and performance to win through to the finals and qualify for the main events in the Olympic games."

BRUNDAGE DRAWS FIRE

New York, Oct. 24.—(AP)—Samuel K. Maccabee, chairman of the "move the Olympics" committee, tonight said statements of Avery Brundage of Chicago "constituted opinions intended to intimidate millions of Americans."

BEARS RELY ON LONG DRIVES TO HOLD 1ST PLACE

Packers Again Will Try Passes Sunday.

BY GEORGE STRICKLER.

Ability to maintain a sustained drive and prevent such an advance by the opposition are two of the most feasible methods of measuring the offensive and defensive strength of a football team. By these two mediums, the Bears have established themselves as one of the National league's most powerful units.

Against Brooklyn last Sunday, when they won, 24 to 14, as well as in their games with Green Bay, which they lost, Pittsburgh and Philadelphia, the former National league champions have demonstrated undeniably that they can march.

First Place at Stake.

This is one of the chief reasons why hardy souls speculatively inclined have made them favorites over the Packers in Sunday's game at Wrigley field, a contest in which first place in the western division of the league will be at stake.

Green Bay has not depended as much on steady marches to win four out of six league games as on long passes, at which it is particularly adept, and the Bears, on the basis of previous showings, are a trifle weak. The Bears marched four times against the Packers in Green Bay last month, but were beaten nevertheless, 7 to 0, when Arnie Herber threw an 83 yard pass to Don Hutson, former Alabama and All-Star end.

In this game the Packers, handicapped by numerous injured backs, at no time were able to pierce the Bear defense for a sustained drive. Later, however, when they met the Cardinals at Milwaukee, they utilized the running and plunging ability of George Sauer, Clark Hinkle, Bob Monnett, Hank Bruder, Swede Johnson, and Johnny Blood, to temper their pass attack and marched down the field half a dozen times. Their long drives moved the powerful Cardinal defense back against its own goal line four times in the first half.

Schwammel's Kicking Helps.

With all except Blood and Johnson in good shape, the Packers will be able Sunday to employ the same type of an attack, an offensive that has taken on added strength in the long distance place kicking of Ade Schwammel, huge tackle. Under the circumstances the Packers hardly appear as underdogs. In fact they will not consider themselves as such when they trot out on Wrigley field.

The Bears' chief hope, Coach George Halas intimated yesterday, is marching against the Packers as they did against Brooklyn, thus keeping the ball from the Packers as much as possible. The Bears can give some National league teams the ball without undue apprehension. But when the Packers get their hands on the ball they are a constant scoring threat.

Halas probably will start the same line which faced Brooklyn last week, relying on Karr and Hewitt, ends; Buss and Musso, tackles; Carlson and Kopcha, guards, and Sullivan, center, to stem the Packers' rush.

Worries Over Defense.

The secondary defense against another Packer surprise move in the opening minutes will be entrusted to Beattie Feathers, who has particular reason to remember the Herber-Hutson pass, Reds Pollock, Bernie Masterson, and Jack Manders.

Halas intimated yesterday that his greatest concern over Sunday's battle for first place revolves about the defense. If the Bears can prevent Green Bay from scoring, he feels somewhere along the line one of the Bears' famous marches will give them a margin.

Clemson Piles Up 44-0 Score on South Carolina

Columbia, S. C., Oct. 24.—(AP)—Clemson's massive Tigers overwhelmed the University of South Carolina, 44 to 0, today in their greatest victory in the last 16 years of the state classic. An invincible Clemson line blocked punts and intercepted passes with monotonous regularity.

SPEEDING UP FOR IOWA BATTLE

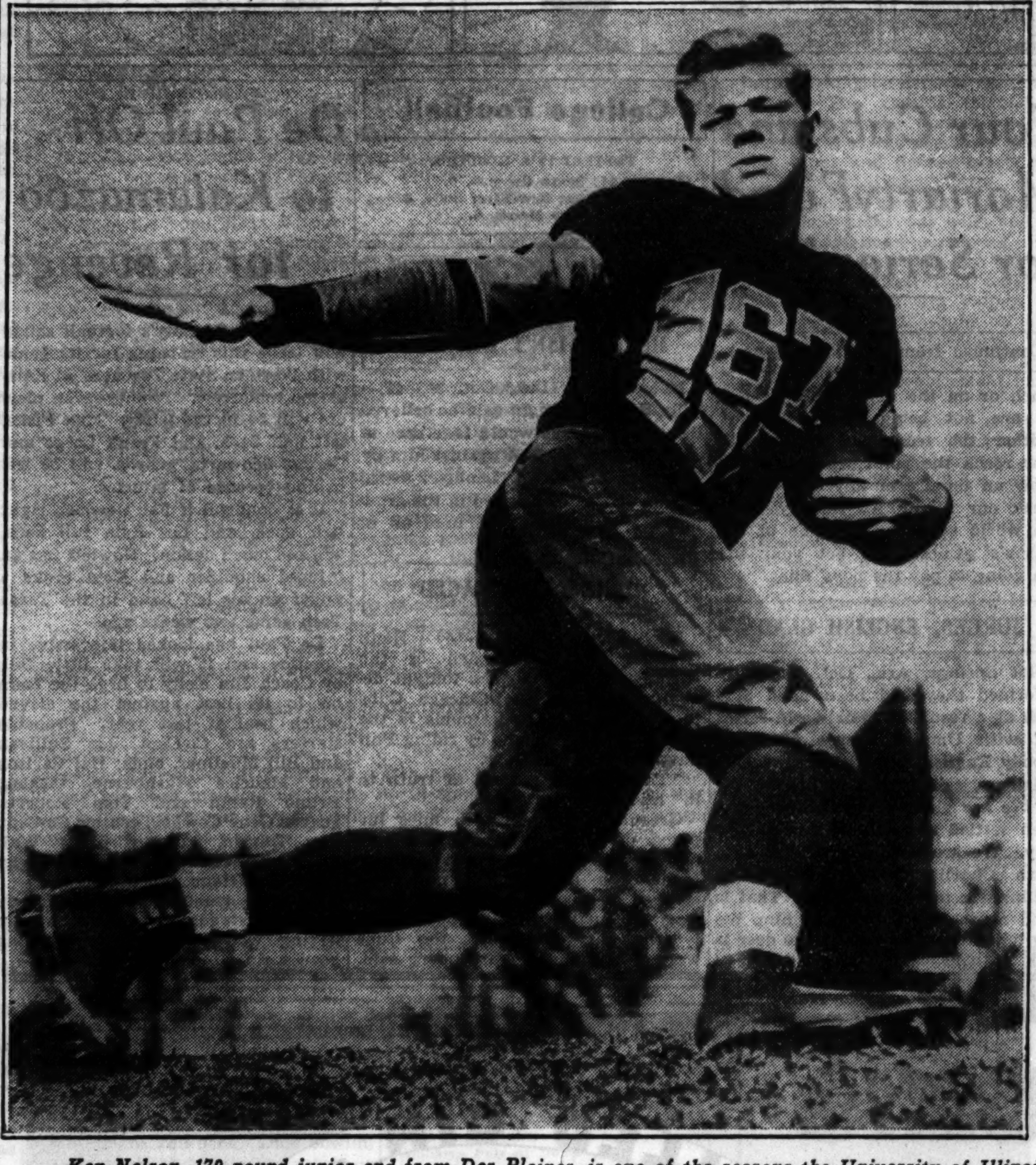

Ken Nelson, 179 pound junior end from Des Plaines, is one of the reasons the University of Illinois football team has been marked for its speed, especially on Coach Zuppke's "razzle-dazzle" plays. Nelson, who is 5 feet 11 inches tall, also does some of Illinois' punting. Here he is away with the ball in practice for the Iowa game tomorrow.

[Associated Press Photo.]

Iowa, Beware! Zuppke Admits His 'Little Boys' Can Charge

BY WILFRID SMITH.

[Chicago Tribune Press Service.]

Champaign, Ill., Oct. 24.—Illinois has a fast, aggressive intelligent football team. [Note: Illinois, 19; Southern California, 0.] Iowa has a fast, aggressive, intelligent football team. [Note: Iowa, 12; Colgate, 6.]

Now since such factors as speed, aggressiveness, and generalship are relative, we decided today to ask Coach Bob Zuppke to tell us his candid opinion of the outcome of the Illinois-Iowa game here Saturday afternoon in Memorial stadium.

Zuppke ranks No. 1 in the Big Ten for speaking candidly. Indeed, we doubt if any football coach in the country tells the truth, as he sees it, as often as Zuppke does and then fails to remind that he told you so after his observations have been proved to be correct.

"Little Boys" to Zuppke.

Zuppke is more than willing to talk football, draw diagrams, and explain plays, at any time. But he beat us to the punch. Before we could ask our question the Illini coach had led with this:

"Do you think these little boys can stop Iowa's line?" Zup said waving his hand toward the varsity linemen who were defending against the second team's attack.

There was our answer, although we hadn't asked our question. Iowa's line [so Zuppke reminded us] outweighs Illinois' forwards twelve pounds a man. And Iowa's line, by aggressiveness checked Colgate's attack and then pushed through Colgate for ten first downs and two touchdowns. In the march for the winning touchdown against the Red Raiders the Hawkeyes linked together four first downs, absolute proof of the power of the line as well as the ability of the ball carriers.

No Practice for a Simmons.

"We only seem to get little fellows at Illinois," Zuppke continued. Then, in apparent contradiction to the wish for bigger and better beef, he added: "A 185 pound tackle is big enough unless he's slow, then I'd rather have 220 pounds of slow tackle than 185 pounds.

"Illinois was just a good team last year, not a great team," Zuppke went on oblivious to our remark that at any rate Illinois had beaten seven of its eight opponents. "If we can beat Iowa, Illinois still will be a good team. Those Southern California boys were slow moving targets for our tacklers. Now, this Simmons, they tell me he's so fast you can't see him. We can't get any tackling practice for a guy like that. You can see all our runners.

"Our boys like to tackle. I bet we've scrimmaged more this year than any team in the country. We worked too hard before the Ohio university game, all of us thinking of the trip to Southern California, and that was a mistake to underrate Ohio. This week we have scrimmaged two hours Monday, two hours Tuesday, and finished last night with scrimmage. And no one got hurt.

Calls Sayre Greatest Center.

"You know the week before the Southern California game the boys eased up in scrimmage. They were thinking they might get hurt and wouldn't get the trip to California, but then I promised I would take any player who was injured to California anyway, and they started smashing again.

"Sayre is the greatest center in the country. He was last year. I saw some of those all-American centers and if they were all-American I give up. Just a bunch of fatties playing between good guards.

"You don't hear much about Gryboski, our guard, do you? He's too quiet. Don't talk much, but if you can't see who made the tackle, it was Gryboski.

"A lot of people say that a good defense is a good offense. That's a half truth. I asked 'em at Ohio State last week, when Northwestern was shoving Ohio's line around, 'What's

[Continued on page 31, column 2.]

PRO GOLFERS TO GET CHANCE AT $27,500 PRIZES

Los Angeles, Cal., Oct. 24.—(AP)—After weeks of wrangling over the subject, the Association of California Golf Tournament Sponsors arrived at a tentative decision today to offer to the Professional Golfers' association for approval a $27,500 tournament schedule opening Dec. 27, and running six weeks.

The action amounted to an almost complete capitulation to the P. G. A. for the 1935-'36 season, but sponsors wanted it understood that the west's preferential dates be respected by the professional golfers' tournament bureau hereafter.

Under the plan, Pasadena tentatively promised to move its tournament up from Dec. 19 to Dec. 27, thereby avoiding conflict with Florida tournaments, provided the P. G. A. would lend financial assistance this year.

Olin Dutra, representing the P. G. A. here, said he would confer with President George Jacobus immediately. Under the revised schedule, the Palm Springs invitational would be dropped, or the dates changed, and the San Jose open will be dropped. Instead, San Diego probably will move into the picture.

The schedule suggested today would include:

Dec. 27-30—Pasadena $4,000 open.
Jan. 4-6—Los Angeles $5,000 open.
Jan. 10-13—Riverside $3,000 open.
Jan. 15-19—San Diego $3,000 open.
Jan. 24-26—Sacramento $3,000 open.
Feb. 1-3—San Francisco $4,500 match play.
Feb. 5-7—Catalina $5,000 open.

Cieman, Walking Champ, Retains Canadian Title

GUELPH, Ont., Oct. 24.—(AP)—Hank Cieman of Toronto, Canadian and United States walking champion, retained his 50,000 meters Canadian title today when he covered the distance in 4 hours 55 minutes and 37 seconds.

CONFIDENT N. U. SQUAD DEPARTS FOR MINNESOTA

Improved Defense May Cause Gophers Trouble.

Northwestern's football team, its morale unshaken by two conference defeats, departed for Minneapolis last night for tomorrow's game with Minnesota. Thirty-five players, together with coaches and trainers, comprised the Wildcat party.

The Wildcats were in high spirits as they headed for the Gopher stronghold. Workouts during the week indicated the players had shaken off the effects of last week's loss, and were anxious to square off against the rugged Minnesota eleven. Even the fact that the Gophers have been undefeated since 1932 failed to cause any worry among Wildcat forces.

Duvall, Wray Look Good.

Northwestern's confidence was based largely on the fine defensive performances turned in against the freshmen during the last two days. The linemen poured all over the ball carrier on all occasions, while the backs came up on support. Coach Lynn Waldorf was particularly pleased with the improved defensive work of Hugh Duvall, full back, and Park Wray, tackle. It is probable that Wray will get his first chance at a starting berth tomorrow.

Northwestern will count on the speed of its backs, particularly Don Heap and Bob Swisher, to counteract Minnesota's power. Swisher's work in practice this week was impressive, and it is likely he and Heap will alternate at left half back.

Cruice at Right Half.

The remainder of the Wildcat back field will consist of either Steve Toth or Don Geyer at quarter, Wally Cruice at right half, and Hugh Duvall at full back. The line will have John Kovatch and Henry Longfellow, ends; Park Wray and Vange Burnett, tackles; Steve Reid and Paul Tangora, guards, and Al Lind, center.

The traveling squad consisted of the following:

Centers—Co-Capt. Al Lind, Erwin Wegner, Leon Fuller. Guards—Steve Reid, Paul Tangora, Mike Calvano, Carl Devry, Henry Jost, Andrew Jordan. Tackles—Park Wray, Joe Chambers, Dewitt Gibson, Les Schrieber, Vange Burnett, Sam Papich, Bill Springer. Ends—Bill Henderson, John Kovatch, Henry Longfellow, Eddie Klamm, Leo Koscinski, John Zitko, Hiram Bender. Quarter backs—Steve Toth, Don Geyer, Newt McGrew. Half backs—Don Heap, Bob Swisher, Ollie Adelman, Co-Capt. Wally Cruice, Will Boger, Clarence Hinton. Full backs—Hugh Duvall, Fred Vanzo, Bob Carter.

GOPHERS SEEK HALF BACK.

Minneapolis, Minn., Oct. 24.—[Special.]—Bernie Bierman of Minnesota today started to rebuild his varsity eleven as they prepared for the homecoming game with Northwestern here Saturday.

When Capt. Glenn Seidel suffered a broken collar bone and Babe Levoir shifted from right half back to quarter back, Bud Wilkinson, a guard, was called from the line to fill in at right half back. Now Wilkinson has pulled up lame with an injured muscle that prevents him going at top speed. As a result he will return to guard.

Bierman thus is forced to turn to two more or less untested players to fortify right half back. Either Bill Mathany or George Rennix will start, with the former favored because of his service this year.

Mathany is the fastest man on the Gopher squad, but his 165 pounds do not fit in with the hard blocking that Minnesota right half backs must do. Rennix, a senior, has been an uncertain quantity the last two years as the hard luck player of the squad. Just as he would get going, some injury would crop up.

Capt. Seidel is out definitly, and Wilkinson, Louis Midler, guard, and Ed Widseth, tackle, are hobbling along the sidelines. The latter three are expected to be ready for Northwestern, however.

Doctors Order Vines to Take 3 Months' Layoff

Los Angeles, Cal., Oct. 24.—[Special.]—Recurrence of Ellsworth Vines' incapacitation by recent automobile injuries today resulted in the tennis champion's physicians instructing him to take no part in matches for three months. Vines suffered a chipped kneecap, and the injury grew worse because he continued to play tennis.

In the WAKE of the NEWS

BIG TEN TITLE.

SIX Big Ten or conference elevens remain unbeaten in their quest for the title—Illinois, Iowa, Michigan, Minnesota, Ohio State, and Purdue. That number will be reduced to five or less by tomorrow night.

The contest which will result in one elimination, unless it results in a tie, is Iowa at Illinois. Advance opinion is pretty evenly divided on this one. Iowa came into the spotlight by its victory over the acclaimed Colgate squad last Saturday week at Iowa City. Illinois, beaten in its opening against Ohio U. [not Ohio State] came back into grace by impressive scores of 28-6 over Washington U. and 19-0 over Southern California.

Illinois apparently is much the same kind of eleven as in 1934, light, fast, and expert in its ball handling. Iowa is greatly improved, especially in the line, and still has Crayne and Simmons, the open running colored boy, in its back field.

Northwestern is a potential threat against Minnesota with the Gopher field general and quarter back on the side lines through injury. Concensus is that Minnesota has too much artillery for the Wildcats. However, the Purple has at least an outside chance.

Michigan and Purdue, the two others with perfect conference records, meet nonconference foes, the Wolverines against Columbia at New York and the Boilermakers against Carnegie Tech at home. Victories are anticipated in each instance, but defeats would not affect conference standing.

* *

He-Man Poker.

Harvey: Heiny arrived home late one night and his wife noticed that his long beard was streaked with tobacco stain. His explanation that he had been playing poker with the boys at Krimmel's met a cold reception. "Well, couldn't you have used a cuspidor?" she finally asked. "No, not in that game," replied Heiny.

F. H. W.

* *

What a Pal!

You were there when lights were bright,
You were there when they went out.
You lighted a candle and helped me to see
Through the darkness of fear and doubt.
You made things brighter when all seemed so dark,
Helped me to play the game.
And now the sun is beginning to shine,
I'll take the credit and you'll get the blame.

Martin K. Ash.

* *

Thinkograms.

A salesman going from house to house goes through the school of hard knocks.

A good bidder in bridge is not without honors in his own hand.

Professors are men of letters, therefore produced our present alphabet national soup. George Hagstrom.

* *

This Wake Is Conducted by Harvey T. Woodruff. Help! Help!

* *

Encyclopedia Americana.

Upset—Something not always an automobile wreck during the football season. Sall of Champaign-Urbana.

* *

Holes in One.

Dr. C. Enion Smith, Bunker Hill, 18th hole, 184 yards.
Harry R. Birt, Illinois C. C., 9th hole, 127 yards.

* *

Do You Remember 'Way Back When:

"Till the Sands of the Desert Grow Cold" was a popular song [1908]?—Mrs. John P. Morrall.

HEY, KNOX! HERE'S A LOSER WITH A 32 YEAR STRING

Boastful alumni of Knox, Hobart, and Albany colleges, with their claims of record losing streaks for the football teams of their alma maters, should be interested in the following data on North Park college, located at Foster and Kedzie avenues in Chicago:

North Park has not won a game in 32 years, but hopes to end the drouth when it meets Morton Junior college tonight at Spencer Coal field. The school's lack of success on the gridiron may be explained in part by the fact that football was discontinued at the college in 1903 and was not resumed until last fall. Its record for 1934 and this season to date is two defeats and three ties.

LANDIS TAKES ACTION AGAINST VILE LANGUAGE

Grimm to Reimburse Three Players.

Charley Grimm, vice president and manager of the champion Chicago Cubs; Billy Herman, second baseman; Bill Jurges, shortstop; Woody English, captain of the team, and George Moriarty, veteran American league umpire, were fined $200 each yesterday by Commissioner K. M. Landis for their heated argument in the third game of the world series.

Landis said the fines were imposed upon English, Herman, Jurges, and Moriarty for using "vile and unprintable" language, while Grimm was fined for violating Moriarty's orders to leave the Cubs' bench.

In a brief statement Commissioner Landis said the fines would be deducted from the Cubs' series checks. Moriarty's fine will be taken from the $2,500 fee he received for officiating in the series.

Cubs Blame Greenberg.

According to the Cubs, the verbal battles between the teams started in the first game when Hank Greenberg, star Detroit first baseman, started to "ride" young Phil Cavaretta at Detroit. When members of the Chicago team retaliated Umpire Moriarty warned them to stop using abusive language.

No mention was made of George [Tuck] Stainback, Cubs' utility outfielder, by Landis. Stainback was ordered off the Cubs' bench by Umpire Moriarty with English and Grimm at Wrigley field in the third game of the series.

During that game Grimm, protesting a decision at second base, dashed wildly toward Moriarty. The umpire ordered Grimm to the clubhouse and later in the game the Cubs began to bait Moriarty. Using the vilest language ever heard by Grimm, Moriarty then chased Stainback and English out of the Cub dugout.

Grimm Breaks Down Door.

Grimm, standing in the dark runway leading to the Cubs' bench, directed his team from a hole he had punched through the do with his fists. After the game, which the Cubs lost, 6 to 5, Grimm said Umpire Moriarty had used the most disgusting language he had ever heard in his many years in baseball.

Moriarty's swearing at English and Stainback and other members of the Cubs on the bench, was heard by Landis and also by Ford Frick, president of the National league. Frick said after the game he had heard the umpire's words and was ready to testify if asked to appear before Landis.

Jurges continued the fight with Moriarty in the fifth game of the series, which was played in Chicago, when he attempted to score from second base. The umpire called the Cub shortstop out. Jurges flew at him and for several minutes they engaged in a bitter argument.

Moriarty's clash with the Cubs was the second altercation he has had with players. In 1932 he staged a fight with several members of the Chicago White Sox at Cleveland and was roughly handled by Manager Lew Fonseca of the Sox.

Former Tiger Manager.

Moriarty formerly played third base and managed the Detroit Tigers. He was once the property of the Chicago Cubs, having been taken to spring training camp in 1905. The Cubs, however, later released him to the Springfield club in the Three Eye league.

He was known as one of the hardest players in baseball. He was appointed an American league umpire in 1917, but resigned ten years later to become manager of the Tigers. He resumed officiating after managing the Tigers for two seasons. His home is in Chicago.

The fines were the heaviest imposed upon players and umpires in the history of the world series. Last year, in the series between the Tigers and the St. Louis Cardinals, Bill Delancey, Cardinals' catcher, was fined $50 for swearing at Umpire Brick Owen and Umpire Bill Klem was also fined $50 for cussing Goose Goslin in a Detroit hotel lobby.

Grimm stated that if any of his players were fined he would reimburse them. The fines, amounting to $1,000, go to the commissioner's office.

GRIMM PAYS ALL FINES

St. Louis, Mo., Oct. 24.—(AP)—Manager Charlie Grimm of the Chicago Cubs said tonight he himself will pay the world series fines assessed by Baseball Commissioner K. M. Landis against Woody English, Bill Jurges, and Billy Herman.

Grimm, who lives in St. Louis during the winters, declared, "I will be glad to remit the fines for Jurges, English, and Herman. I want the money to come out of my own pocket."

The players, he said, "were doing no more than they had done all year for me. They were still fighting just as hard in the series as they had fought during the season. They had spirit. All of us were within our rights in condemning Moriarty for decisions we believed to be wrong.

"Why should we be silent on the

[Continued on next page, column 4.]

44 NOTRE DAME MEN GO EAST TO BATTLE MIDDIES

Meet Navy After Only Three Practices.

Notre Dame, Ind., Oct. 24.—[Special.]—Notre Dame's football squad of 44 players left here today for Washington, D. C., where it will stay until shortly before the Navy game at Baltimore Saturday.

Because of the distance, the squad had to leave too early to hold practice today. The first team, badly bruised and tired from Saturday's 9 to 6 victory over Pitt, did not practice Monday. There will be a light workout tomorrow afternoon at Griffith stadium in Washington, the third of the week for the regulars.

Remember Last Two Years.

There was no hint of over-confidence. Mention of Ohio State, whom the Irish meet next week, draws the reply "We have a game with Navy first."

The Irish realize they were favorites to beat Navy the last two years, but that the Middies won both games. They realize, too, that they were defeated despite the fact that the Middies yielded first downs and yardage aplenty, but only one touchdown. After winning 7 to 0 in 1933, they won 10 to 6 last year.

Men Gain Confidence.

Last Saturday Notre Dame beat Pitt, a team which had held the Irish scoreless three years in a row. And in that victory the men gained confidence in themselves.

The following players compose the squad:

ENDS—Millner, Peters, O'Neill, Zwers, Thernes, Sweeney, Soglund, Marr.

TACKLES—Pfefferle, Kopczak, Stilley, Becker, Steinkemper, Cronin, Levicki, Chanowicz, Belden.

GUARDS—Lauter, Martin, Church, Zenner, Ruetz, Kuharich, Marshall.

CENTERS—Solari, Pojman, Winsouer, Mundee.

QUARTER BACKS—Fromhart, Gaul, Moriarity, Puplis, Bruno.

LEFT HALF BACKS—Shakespeare, Pilney, Wilke.

RIGHT HALF BACKS—Wojcihovski, Layden, Mazziotti, Gleason.

FULL BACKS—Carideo, Elser, Danbom, Miller.

NAVY GUARDS GOAT.

Annapolis, Md., Oct. 24.—[Special.]—Mindful of what happened before the Notre Dame game two years ago, Bill, the Navy goat, is being carefully guarded in a secret lair so that no one will get a chance to paint him green again. He will be at the Baltimore stadium Saturday in all his unstained glory.

In many other ways the game will be attended by features which mark the intense interest the Navy is taking. Today Bancroft hall is plastered with signs "Beat Notre Dame," and the regiment will parade before the game.

With 50,000 tickets sold and the other 10,000 going rapidly, temporary stands were rushed to Baltimore today.

FILE SUIT TO FORECLOSE ON FAIRMOUNT PARK

Edwardsville, Ill., Oct. 24.—(AP)—The American Turf association filed suit in Circuit court today to foreclose a mortgage on the Fairmount race track near Collinsville, Ill.

The association, a New Jersey corporation, stated in its petition it held $39,068 in mortgage notes issued by the Fairmount Jockey club on which interest has been due since June 26, 1934. The track also was said to be delinquent on approximately $8,000 in taxes.

Fairmount, which just concluded a thirty day fall race meet, now is operated by a syndicate including Robert S. Eddy Jr. of New Orleans and Joseph Catterinich of Montreal, Canada.

No officials of the track could be reached for comment.

CONEY RECEIVER NAMED.

Cincinnati, O., Oct. 24.—(AP)—Financial difficulties of the Cincinnati Jocky club, operating the Coney Island race track here, came to a head today with appointment of a receiver at a creditor's request.

The club ended a 44 day meeting Tuesday. It announced it took in $2,277,165 in bets, but the figure was $511,000 under that of a year ago, and William V. Dwyer, New York and Florida sportsman who is president of the club, put his loss at about $75,000.

Common Pleas Judge Stanley Struble named Walter D. Murphy, Cincinnati, as receiver for the club after the Atlas Finance company, Ltd., Montreal, Canada, filed suit against it.

Joslin, Michigan Star, Quits Basketball Team

Ann Arbor, Mich., Oct. 24.—[Special.]—Dick Joslin, two letter basketball man at Michigan, will not report this year, Coach Franklin Cappon learned today. Joslin intends to apply himself to his studies from now until June and seek a master's degree. Joslin, whose home is in Kenilworth, Ill., was taken over to the first team early in the 1933-'34 season because of his height and developed into a dangerous man in the pivot position. Last season he was used as a forward.

Western League Owners to Name President Today

Omaha, Neb., Oct. 24.—(AP)—Western league baseball club owners will meet here tomorrow to name a successor to Dale Gear, Topeka, Kas., where formal resignation as president will be presented tomorrow, and to map the 1936 program. Gear, for many years head of the Western league, announced several weeks ago he would resign at tomorrow's meeting.

Bowler Scores 300 Game in Montgomery-Ward League

The first perfect game ever bowled in the history of the Montgomery Ward Bowling league was made last night by Marvin Christensen, member of the No. 4 team, when he rolled a 300 game at the Gold Coast Recreation alleys.

TERRY AND THE PIRATES—KEEPING SOMETHING HOT FOR PAT

SMITTY—THE LAUGH IS ON HIM

St. Philip, Leo Plan Changes in Back Fields

Several changes will be made in the lineups of the Leo and St. Philip Catholic High school football teams when they meet in the annual Sisters of Mercy fund game at Soldiers' field Sunday afternoon. The game, which is expected to attract a crowd of more than 25,000, will start at 1:30 o'clock.

Coaches Mike Hanley and Jimmy Evans of St. Philip yesterday decided to shift Half Back Connery to quarter back to replace Carey, who is out with minor injuries. Coach Whitey Cronin of Leo said Art Heil, full back, who suffered a broken wrist in the opening Catholic league game against St. George, has not fully recovered and will be unable to play against St. Philip.

Lindblom and Phillips will meet in the only Chicago Public High school league game scheduled for today at Normal park, 61st street and Racine avenue. Lindblom is undefeated, having won three consecutive games, while Phillips has won two and tied two.

Two games will be played in the suburbs tonight. Kankakee will travel to Harvey to meet Thornton in a South Suburban league game, while Elgin will oppose Joliet at Joliet in a Big Seven conference contest.

Lane Tech and Lake View junior and senior swimming teams triumphed yesterday. Lake View defeated Senn, the juniors, 34 to 15, and the seniors, 45 to 14. Lane triumphed over Amundsen. The juniors won, 48 to 8, and the seniors, 45 to 21.

Bob Bomberg has been named to replace Harry Thompson, veteran left end, for Austin's game with Crane Tech at Mills stadium tomorrow afternoon. Thompson suffered a broken collar bone two weeks ago.

Don Page, Hyde Park football captain, who played his final prep football game last Saturday, is assisting Coach Elliot Hasan for the game with Kelly at the University of Chicago practice field tomorrow. Page reaches the City league age limit of 20 years tomorrow.

Only two regulars, Oakey and Pollard, will be in St. Mel's lineup tomorrow against Weber in their Catholic league game at St. Philip field, Van Buren and Albany streets. Coach Paddy Driscoll of St. Mel said other regulars will see action for a short time against the Weber eleven.

DISCOVERY WILL RUN TOMORROW IN $10,000 RACE

Laurel, Md., Oct. 24.—[Special.]—Discovery, Alfred Gwynne Vanderbilt's 4 year old handicap champion, will attempt to boost his money earnings in the $10,000 added Washington handicap at the Laurel race track Saturday.

Discovery, which arrived here today from Ohio where he won the Cincinnati handicap, will carry top weight of 138 pounds.

Jacobs to Lease New York Ball Parks for Boxing Bouts

New York, Oct. 24.—[Special.]—Contracts that will give Mike Jacobs, boxing promoter, and his Twentieth Century Sporting club exclusive rights to the use of both Yankee Stadium and the Polo Grounds in the promotion of boxing for five years soon will be signed. Jacobs' lease on both major league baseball parks here last summer included the right to renew the contracts.

Hoppe Sets Cue Record to Beat Matsuyama, 50-10

Willie Hoppe, veteran billiard player, established a new world's three cushion record when he defeated Kinrey Matsuyama, 50 to 10, in 17 innings last night at Mussey's recreation. The previous record, 23 innings, was set by Johnny Layton, three cushion champion, six years ago.

Divide Hawks for Exhibition Contest Today

Champaign, Ill., Oct. 24.—[Special.]—The Chicago Blackhawks were sent through a final workout this morning at the University of Illinois rink in preparation for the forthcoming exhibition games scheduled for Champaign tomorrow and Saturday.

The big Blackhawks' squad numbering 22 will be split for the games. Manager Clem Loughlin named Chabot, goal; Wiebe, Levinsky, McMahon, defense; Romnes, Thompson, McFadyen, O. Hansen, E. Hansen, Ouelette, and Maundrell, forwards, to represent the Blacks.

Karakas, goal; Burke, Coulter, Price, defense; Morenz, Gottselig, March, Cook, Trudell, Locking, and Johnson, forwards, will be called the Tans.

Today scrimmages were again centered on developing right wingers. Eight players—March, Maundrell, Ouelette, O. Hansen, E. Hansen, McFadyen, Locking, and Johnson—played the right board position on four different lines this morning.

Despite the fact that they are left-handed shots, Norman Locking and Donnie McFadyen showed to the best advantage at right wings throughout the workout.

21 ENTER CARS IN MIDGET AUTO RACES TOMORROW

Added events and five new entries were announced yesterday for the the opening automobile race program in the 124th Field Artillery armory, 52d street and Cottage Grove avenue tomorrow night.

Entries were received yesterday from Fred Nichols, Ted Tetterton, L. M. [Bones] Skelton, Everett Rice, and Roscoe Hough, swelling the list of starters to 21. Several more are expected.

Three drivers have entered as a team piloting a trio of midget cars specially built at the Auburn factory. They are Jimmy Snyder, Art Foley, and Harold Shaw.

PITTS SIGNS TO PLAY FOOTBALL WITH ROCHELLE

Ossining, N. Y., Oct. 24.—[Special.]—Alabama Pitts will continue playing football, it was announced today by Warden Lewis E. Lawes of Sing Sing. Pitts, who recently left the Philadelphia club of the National Professional Football league, will play eight games with the Rochelle Bulldogs.

The former Sing Sing athlete will make his first appearance with the team at Reading, Pa., Sunday afternoon. Warden Lawes, who has been Pitts' advisor since his release from prison, said Pitts would start a basketball tour after filling his football contract.

"Like Riding in an Air-Conditioned Train"

FILTER-COOLED Frank MEDICO (PATENTED)

This simple appearing yet amazing absorbent filter invention with Cellophane exterior and cooling mesh screen interior keeps juices and flakes in Filter and out of mouth.

Prevents tongue bite, raw mouth, wet heel, bad odor, frequent expectoration. No breaking in. Improves the taste and aroma of any tobacco.

LATEST SHAPES

Don't be Misled by low price of $1 FINEST BRIAR MONEY CAN BUY UNHEARD OF VALUE

IDEAL GIFT!

RECOMMENDED BY MILLIONS OF USERS

The ONLY Filter in the World that Really Filters

Four Cubs and Moriarty Fined for Series Row

[Continued from first sport page.]

bench or on the field when we feel we are not being justly treated? Neither the team nor myself will ever reach the point where we will allow an umpire or any one else to break our spirit. All that goes for the world series or any one of the season's games. You bet your life I'm going to pay the boys' fines."

JURGES, ENGLISH GLAD

Hot Springs, Ark., Oct. 24.—(AP)—Informed they had been fined $200 each as a result of their world series tiff with Umpire George Moriarty, Woody English and Bill Jurges, Cub infielders, said here tonight:

"We are glad this controversy has been settled and that it now is history. We are naturally delighted to learn Charlie Grimm indicated a willingness to pay our fines. That is good news. It was just like him. We are together, and whatever he does is o. k. with us. We have no desire to say anything to continue this squabble."

HERMAN ISN'T WORRIED

New Albany, Ind., Oct. 24.—(AP)—Billy Herman tonight said he believed the Chicago Cubs would take care of the $200 fine assessed against him by Commissioner K. M. Landis. Asked how many words he used in the argument, Herman said: "I used all of 'em."

HANK IS OUTRAGED

New York, Oct. 24.—(AP)—Hank Greenberg, first baseman of the champion Detroit Tigers, tonight denied charges of the Chicago Cubs that he had fomented trouble in the first world series game by riding Phil Cavarretta of the Cubs.

"There is not a word of truth to it," he said.

Greenberg, referring to fines imposed on Umpire George Moriarty and four of the Chicago players, contended the umpire had not overstepped his bounds and said there was "no justice" in fining him.

"The charges against the Cubs were well founded," Greenberg said.

College Football

YESTERDAY'S RESULTS.

Clemson, 44; South Carolina, 0.
West Liberty, 34; New River State, 6.
Texarkana, 7; Lon Morris, 6.

De Paul Off to Kalamazoo for Revenge

De Paul university's football squad will leave this morning for its game with Western State Teachers' at Kalamazoo tomorrow. Twenty-seven players will be in the party. Max Fiske, left half back, and Frank Lorge and George Schwartz, guards, will be left behind because of injuries.

It is doubtful if Pat Howlett, right half back, and Les Kein full back, will see much action. Howlett has an injured shoulder and Kein broke a finger on his left hand in the Texas Tech game two weeks ago.

De Paul has looked impressive in practice and it will take little talk by Coach Jim Kelly to urge the team on to its best against the eleven which beat it last year. Probable starters are Co-Capt. Joe Sullivan and Bill Muellner, ends; Hal Carlson and Maurice Washburne, tackles; Bruno Raffin and Tom Roberts, guards Gene Cowhey, center; Co-Capt. Ray Durkin, quarter back; Walt Loess and Willie Phillips, half backs, and Julian Heim, full back.

In three games played with State the series stands even with each team having won once and one having been a tie.

SOFT-STILLED GIN ... IS THE WAY TO BEGIN!

King Arthur Distilled London Dry Gin
Superior Distilled London Dry Gin

● To get a gin cocktail with delicate flavor and balance ... "Soft-Stilled" Gin is the way to begin. For "Soft-Stilling" gives you a gin that's not too sweet, not too dry, not too strong, not too mild ... and without unpleasant aftertaste. No matter what kind of gin base cocktail you mix, Seagram's "Soft-Stilled" Gins always make them taste better. Try a "Soft-Stilled" Gin cocktail—you'll be amazed at the delightful taste!

Seagram's "SOFT-STILLED" GIN
Leaves No Unpleasant After-taste

Seagram Distillers Corp. Distillery: Lawrenceburg, Indiana. Executive Office: New York

Teal Shooting Is Real Test of Marksmanship

BY BOB BECKER.

There may be ducks that quack louder and wear handsomer feathers than the blue wing and green wing teal, but there are few ducks on the continent that can offer the marsh hunter quicker shooting and more difficult shots than these two speed artists.

When a blue wing or a green wing really steps on the gas and gets going down the flyways with a 20 or 30 mile wind behind its back, a fellow has to start swinging his gun before the birds are over decoys if he wants to shoot anywhere within a block of these small ducks.

It's Hard on the Neck.

The opening day of the duck season brought so many speeding teal over our decoys and had them whizzing so fast past our ears that during the first two hours of shooting near Morris, Ill., we nearly pulled a neck muscle trying to keep track of them and at the same time get our double barrel shotgun somewhere near them.

We confess to a strong leaning toward teal shooting, although during the last few years we have shot at few near our blinds. On opening day this week, when we were occupying a blind with Frank Collins, Morris, Ill., we tried our marksmanship on just enough of these fast flying ducks to again sample the thrill of teal shooting. We'll never forget one small flock of six birds that came down wind at about 60 miles an hour. We ducked down into our grass blind just as Frank called mark!

Playful Little Fellows.

This flock dove toward the cattails in the small marsh around us, banked, skidded on their tail feathers and then dove right at us. When they were right over us they banked again not more than six feet above Frank's head, slid off to the right and went on as if they were laughing at the way they almost knocked off our cars.

About 9 o'clock, when we thought we were holding our own with the Malcolm Campbells of the flyways, because we had dropped one with our left barrel and another with our right, up jumped Collins with his three shot, 26 inch barrel gun and dropped two in one shot!

ARREST PASTOR AS VIOLATOR OF DUCK BAIT LAW

Peoria, Ill., Oct. 24.—[Special.]—The Rev. C. H. Young, Bloomington, minister, was among the early violators of the new federal game laws. He was taken into custody today along with Edward R. Kilpatrick, furniture dealer, and M. L. Mitchell, a guide, charged with shooting over a pond where bait had been spread to lure the ducks.

"I did not know the pond was baited," said the minister.

The three men had killed a dozen ducks when arrested at the Mitchell Gun club near Havana.

OHIO CRIPPLES TO BE READY FOR GAME AT INDIANA

34 Buckeyes Will Leave Early Today.

Columbus, O., Oct. 24.—[Special.]—The Ohio State football team will not be as crippled as reports of this week would indicate, it was revealed when the Buckeyes took the field this afternoon in the final workout before departing for Bloomington and the Indiana game early tomorrow morning.

All but Jim Karcher were back at their regular places in today's workout, which consisted of a long signal drill on plays scheduled to be used in the Hoosier contest.

Coach Schmidt opened the practice session this afternoon, driving the team through a blocking and tackling drill which resembled the opening practice of the season. "You block like high school boys and tackle like a sand lot team," he told the players, and then ordered another five turns on the dummies.

Ohio State will practice on the Indiana stadium field tomorrow afternoon and will settle down at Bedford in the evening. Besides Coach Francis Schmidt, other athletic officials who will make the trip are Harold G. Olsen, assistant athletic director; Trainer Tucker Smith, Team Physician Dr. Walter Duffee and Director of Athletics L. W. St. John.

The 34 players to make the trip are:

Half backs—Dick Beltz, John Bettridge, Frank Boucher, Richard Heekin, James Miller and Joe Williams.

Full backs—Victor Doris, Frank Antenucci, John Kabealo and James McDonald.

Quarter backs—Tippy Dye, Frank Fisch, Stanley Pincura and Nicholas Wasylik.

Centers—Capt. Gomer Jones, Robert Miller and Ralph Wolfe.

Tackles—Charles Gales, August George, Charles Hamrick, Gilbert Harre, Charles Ream and Ernest Roush.

Guards—George Brungard, Warren Chrissinger, George Haddad, Sol Maggied, Inwood Smith and Gus Zarnas.

Ends—Stanley Busich, Frank Cumiskey, Trevor Rees, Merle Wandt and Edward West.

INDIANA WORKS ON OFFENSE.

Bloomington, Ind., Oct. 24.—[Special.]—Indiana university's football squad oiled up its offensive machine this afternoon in a drill for the homecoming clash with Ohio State's powerful eleven here Saturday afternoon.

Carl Lubanovich, a sophomore, teamed with the veteran Antonini at end, caught some long passes. Both are more than 6 feet tall, and Antonini has proved his ability as a pass receiver. Besides Lubanovich, two other sophomores, Miller at guard, and Livingston at tackle, appear probable starters.

The students held a gigantic pep session tonight, and speeches were made by Coaches McMillin and E. C. Hayes and Mayor A. H. Berndt. McMillin told the throng that an Indiana victory would be a startling upset, but added: "I have seen such things happen, and they can happen again this week-end."

GLENMORE

THE WHOLE TOWN'S TALKING

Age of the BODY raised to 15 MONTHS—with an 18-year-old BASE—all distilled by Glenmore—still at the same old price

● That's a blend VALUE to shout about—and the word's going 'round: "Make 'em give you Tom Hardy—accept nothing else!"

Glenmore's TOM HARDY
A BLEND OF KENTUCKY STRAIGHT WHISKIES

18 YEAR OLD BASE 5%
15 MONTHS OLD BODY 95%

GLENMORE DISTILLERIES CO., Incorporated
Louisville Owensboro

LARGEST DISTILLERY IN KENTUCKY

BADGERS CHOOSE LIGHT BACKS FOR MAROON BATTLE

Count on Speed to Beat Chicago Weight.

Madison, Wis., Oct. 24.—[Special.]—A review of new plays and a last look at forward pass plays, Chicago style, this afternoon completed Wisconsin's preparation for its first game away from home this season.

The squad of 33 players will leave tomorrow afternoon and spend the night in a south side hotel in Chicago.

Fairly well satisfied with the Badgers' attack, which has improved this week with Johnny Wilson and Erv Windward in the back field, Coach C. W. Spears is worried most over what the team will do when Chicago starts passing.

With Wilson, 155 pounds, at left half back and Windward, 165 pounds, at quarter, Wisconsin will be outweighed about 15 pounds per man on the team. Players making the trip are:

ENDS—Robert Null, John Budde, Frend Benz, Russ Callahan, Leonard Lovshin, and Henry Stanley.

TACKLES—John Golemgeske, Paul Jensen, Ed Christianson, Robert Grinde, and Henry Kromraj.

GUARDS—James Nellen, Lynn Hovland, James Wright, Robert Wilson, Walter Windeker, and George Lanphear.

CENTERS—Allen Mahnke, Joe Clauss, and Nick Deanovich.

QUARTER BACKS—Erv Windward, Emil Malezvich, and Steve Rondone.

HALF BACKS—Lynn Jordan, John Wilson, Emmett Mortell, Robert Neubauer, Ed Misiak, John Fish, and Clarence Tommerson.

FULL BACKS—Eddie Jankowski, Lonny Pepp, and Walter Cole.

MAROONS CHANGE LINE.

Two new faces appeared on the right side of the University of Chicago line yesterday as the Maroons began tapering off in their preparations for Wisconsin's invasion of Stagg field tomorrow. Elbert Thomas, chunky 205 pound junior, was at right guard, replacing Harmon Meigs, whose injured leg has not responded satisfactorily to treatment. Earl Sappington, a letter man last year, had Clarence Wright's job at right tackle, and probably will make his first start of the season against the Badgers.

Coaches Shaughnessy and Dunne, who have been experimenting in an effort to inject more charge into the line, refused to name the probable starters. It seemed likely, however, that Fred Lehnhardt will get the call at right half and that Bartlett and Fareed will alternate with him.

Hope to Get Berwanger Loose.

Scrimmage was limited to noncontact work against passes, which Wisconsin is expected to throw all over the premises. Neither team was able to do much with its running game last Saturday. The Maroons hope, however, that Wisconsin will lack the unusual speed Purdue had and that Jay Berwanger will have the advantage of those split seconds that are the difference between a short plunge and a long gain.

Wisconsin's squad will arrive late this afternoon, accompanied by the Badgers' cross-country team, which will meet the Maroon harriers at Stagg field tomorrow morning. A crowd of 20,000, smaller than last week's turnout at Stagg field, is expected to see the Chicago-Wisconsin game.

Long Time Since Last Victory.

Not since 1927, in Capt. Ken Rouse's senior year, has Chicago been able to beat the Badgers. That year the Maroons won, 12 to 0, in the final game of the season. In the next five years, the bleakest era in Midway football, Wisconsin won each of the five games.

BELL DOUBTFUL STARTER.

Milwaukee, Wis., Oct. 24.—[Special.]—Marvin Bell, senior right end, was still on the casualty list and a doubtful starter today as Marquette university's first string lineup, otherwise in good condition, prepared for Saturday's intersectional game here with the University of Mississippi.

Lee Muth, a second year man from Kalamazoo, Mich., is expected to take over Bell's assignment. The back field, which has attracted national attention, is intact with Art Guepe at quarter back, Buzz Buivid and Ray Sonnenberg at halves, and Ward Cuff at full back.

Marquette today polished up its new plays, including forward passes, and went through a dummy defensive scrimmage against the Mississippi offense.

Hold Rites Today for Notre Dame Tobacconist

South Bend, Ind., Oct. 24.—[Special.]—Funeral services will be held tomorrow morning for Michael Francis Calnon, 62, tobacconist to thousands of Notre Dame students. He died last night after a five month illness.

MOON MULLINS—HOME FOLKS

His 'Little Boys' Can Charge, Zuppke Admits

[Continued from first sport page.]

wrong?' 'We're just trading punches,' they said. 'Ohio can win by outscoring the other fellow.'

"Well your team is on offense when it is on defense. That's where the damage is done. If your men like to tackle and hit hard, you ruin the other fellow when he has the ball and you do it legally.

"Our linemen have to be aggressive. Those little fellows can't stand around and wait. They'd be pushed out of the park. But when we charge through, sometimes we leave holes. That's where this Dick Crayne may get away. Iowa still would be a good team without Simmons. It wouldn't be so good without Crayne.

"Iowa won't wear us down. All our players can stay for 60 minutes. They train that way. Illinois' tackles don't need to know any signals. They do the same thing all the time. But you bet the guards got to be smart. And the back field men can't go sleep walking. Each position requires so much detail it's hard to make substitutions or change players from one job to another.

Lindberg Three Weeks Behind.

"Maybe Lindberg shouldn't play this week. I don't know. The Swede is o. k. as far as his foot goes, but he's three weeks behind the rest in practice.

"How do we block punts? We blocked two against Southern California and maybe we'll block some Saturday. A blocked kick sorta busts the other fellow's morale besides giving you a good chance to score. The boys in the line have worked out an idea of how to get through, especially if the other team is kicking on fourth down like Southern California did all the time.

"Illinois has to be aggressive against powerful teams. Southern California had 75 plays from scrimmage to our 49, which is an advantage, but if you block a kick, or intercept a pass, it helps to stop a long driving march.

"Sure Iowa will play a six man line against our passes. They used that formation against Colgate and they can't do anything else against us. We'll have to use a six man line to help our defense against end runs by Simmons and lateral passes."

Hasn't Written for Magazines.

Zuppke paused, began a discussion of Joe Williams, Ohio State's sophomore back, gave an opinion he wouldn't be surprised if Northwestern defeated Minnesota, and then came back to the Illinois team. Before he got away for another long run we asked point blank:

"Will Illinois beat Iowa?"

Zuppke grinned. "I can't tell right now," he evaded for the first time, "but I haven't been writing any pieces for the magazines. Seems like when you write a piece for a magazine your team is sure to get a licking."

HAWKS GO THROUGH PLAYS.

Iowa City, Ia., Oct. 24.—[Special.]—Two University of Iowa football teams ran through every play on their list in an hour of signal practice this afternoon to complete home preparation for the opening conference game against Illinois.

Coach Ossie Solem spent a few minutes of the final light home practice on forward pass defense. Bush Lamb, quarter back, and Ozzie Simmons, half back, worked on place kicking with Lamb getting them over consistently from all points inside the 25 yard line.

The lineup as indicated in the final home session will be: Harris and Lannon, ends; Leytze and Walker, tackles; McDowell and Secl, guards; Osmaloski, center; Lamb, quarter back; Crayne and Akin, half backs, and Simmons, full back. Dick Bowlin, quarter back, will make the trip, but will not start. He will not be used except in an emergency.

Squad Will Go to Danville.

The squad will entrain here tomorrow morning and arrive at Chicago at 2:30 o'clock tomorrow afternoon. Following a brief workout at the University of Chicago the football party will leave for Danville, Ill., at 6:30. The players will go to Champaign late Saturday morning.

Following are the men who will make the trip:

ENDS—Bob Lannon, Wayne Mason, Frank Jabouek, Homer Harris, Don Simmons, Gordon Matson.

TACKLES—Corney Walker, Rudy Leytze, Euegene Liggett, Frank Gallagher, Floyd Deheer.

GUARDS—Bill Secl, Jim Kelley, Don Nelson, Jack Gallagher, Floyd McDowell.

CENTERS—Ted Osmaloski, Dick Bowlin.

QUARTER BACKS—Bush Lamb, Dick Bowlin, Lawrence Haltom.

HALF BACKS—Capt. Dick Crayne, Dwight Hoover, Paul Akin, Sheldon Gordinier, Emil Klumpar, Orville Matteson.

FULL BACKS—Ozzie Simmons, John Hild, Shipley Farroh, Scott Wagler.

Talking It Over

BY ARCH WARD.

[Copyright: 1935: By The Chicago Tribune.]

BILL SHAKESPEARE, Notre Dame's left half back, thrilled 51,000 with a punt that traveled about 70 yards in the air against Pittsburgh, but as a freshman, with a favoring tail wind, he booted one for 80 yards in the air. . . . It was in an intrasquad game. . . . He credits Marchmont Schwartz, now coach at Creighton university, with giving him a lot of pointers which helped his kicking. . . . His fox terrier also helped, retrieving the ball for him when practicing punting last summer. . . . Bob MacDonald, Chicago professional golfer, was a gardener in his younger days at Andrew Carnegie's estate, Skibo castle, Scotland. . . . Johnny Layton, world's three cushion champion, started his business career as a carpenter. . . . Cecil Muellerleile, St. Louis university coach, spent ten years as a boy in Guardian Angel orphanage near Milwaukee. . . . The Mississippi university football squad, which plays Marquette tomorrow, will be guests of the Bears at Wrigley field Sunday when the Chicago pros meet the Green Bay Packers. . . .

Bryn Mawr Country club, Chicago, has signed Frank Walsh as pro for two years more. . . . Erwin Rudolph, pocket billiard expert, once played a violin in an orchestra. . . . Johnny Meyers, middleweight wrestling champion in the days when Paul Prehn and Heinie Engel were in their prime, is proprietor of a gasoline station and roadhouse near Harvard, Ill. . . . Capt. Ray Davis of the Wisconsin football team, who suffered a leg injury in the first game of the season, withdrew from school after the accident, but thus far hasn't missed a game. . . . He flies west each week-end from his home near Boston. . . . Man Mountain Dean, 317 pound wrestler, came close to equaling Strangler Lewis' record for traveling when he performed in six widely separated cities in nine days this month. . . . He opened the tour in Mexico City on a Saturday and appeared in San Francisco Tuesday, Los Angeles Wednesday, Salt Lake City Thursday, Detroit Friday, and Chicago Monday. . . . Outside the ring Dean wears shell rimmed spectacles. . . .

A. G. [Bubbling Over] Atwater, brother-in-law of P. K. Wrigley, saw only two games of the world series. . . . He spent the other days dodging friends for whom he promised to get tickets and failed. . . . Notre Dame reports that ticket sales for the Southern California game Nov. 23 are running ahead of the Northwestern game Nov. 9 despite the Trojans' recent defeats. . . . South Bend fans apparently are eager to see the Irish even up for the defeats U. S. C. administered there in 1931 and 1933. . . . Iowa's promising crop of freshman football players dwindled when jobs were not forthcoming this fall. . . . Varsity players also were slow about enrolling, it is said, because they needed assistance and couldn't get it. . . . Gordon Slade of the Reds is called "Oskie" by his teammates. . . . Jerry Utley, former University of Michigan pitcher, was awarded the contract to enlarge Navin field in Detroit. . . . It will cost the Tigers $500,000, it is estimated, to increase the capacity to more than 40,000.

Paul Riblet, former Pennsylvania star, now with the Brooklyn Dodgers, assists Benny Friedman in coaching the City college of New York eleven when the Dodgers are at home. . . . The Ryder cup, which eastern newspaper reports valued at $15,000, is worth approximately $1,500. . . . A lounge has been installed under the north stand at Stagg field for the exclusive use of members of the Order of the C, Maroon letter men's organization, before and after games. . . .

Ten Years Ago Today—Pennsylvania defeated the Maroons, 7 to 0, on a muddy field. . . . Tulane defeated Northwestern, 18 to 7. . . . Benny Friedman was the star as Michigan won from Illinois, 3 to 0. . . . Notre Dame defeated Minnesota, 19 to 7. . . . Dartmouth beat Harvard, 32 to 9, and Yale whipped Brown, 20 to 7. . . . Iowa defeated Ohio State, 15 to 0, and Wisconsin beat Purdue, 7 to 0.

College Football Games Today

Valparaiso at Butler.
Haskell at Drake.
Alabama Poly at Duke.
Texas Tech at Loyola [Los Angeles].
Central [Ia.] at Simpson.
Wayne Teachers at Buena Vista.
Birmingham Southern at Chattanooga.
Aberdeen [S. D.] Teachers at Dakota Wesleyan.
Detroit Tech at Grand Rapids J. C.
Doane at Hastings.
Arkansas Tech at Henderson Teachers.
Akron at John Carroll.
Emporia Teachers at Kansas Wesleyan.
Loyola [New Orleans] at Louisiana college.
Cumberland at Maryville.
Tampa at Miami [Fla.].
William Jewell at Missouri Valley.
St. Cloud Teachers at Moorhead Teachers.
Bethel at Murfreesboro Teachers.
Midland at Nebraska Wesleyan.
West Liberty Teachers at New River Teachers.
Peru Teachers at Omaha.
Hammond [La.] J. C. at Rollins.
Davis-Elkins at St. Bonaventure.
Jonesboro Teachers at St. Louis.
Salem at St. Vincent.
Spearfish Teachers at South Dakota Mines.
Ottawa at Southwestern.
Kirksville Teachers at Springfield [Mo.] Teachers.
North Texas Aggies at Texas Military college.

Michigan Sets Out for Battle with Columbia

Ann Arbor, Mich., Oct. 24.—[Special.]—Thirty-two Michigan football players left here tonight for New York, where tomorrow they will finish preparation for the next day's game with Columbia. Saturday they will try to extend the Wolverine winning streak to three games.

The squad left here an hour after completing the longest workout of the week, during which Coach Kipke had the first and second teams running through Michigan formations and working on defense for Columbia plays. The careful manner with which the team worked on defense showed that the coaching staf fears the Lions and figures every play to be a potential touchdown.

Practice in place kicking and blocking place kicks was held, and defensive formations employed in the effort to block punts also were tried.

Kipke was heartened today when he learned that Art Valpey, sophomore right end, would be able to play Saturday if necessary. Valpey, out with a groin injury for ten days, will serve as a replacement for Mike Savage.

The team will take a short sightseeing trip in New York tomorrow in addition to holding a practice session. The boys will not be subjected to much attention from well wishing alumni, however, inasmuch as Director Fielding Yost, who left here Tuesday, is attending to that matter.

A schedule including plenty of rest is a requirement, because Michigan can't quite forget the 10 to 0 defeat it took from Navy in 1926, after having spent much of the previous 24 hours being entertained.

CHANGE TIME OF GAME.

Morrison, Ill., Oct. 24.—[Special.]—The Amboy High school football game with Morrison scheduled for tomorrow evening, has been changed to the afternoon.

Purdue Has a Strong Line, but So Has Carnegie

Lafayette, Ind., Oct. 24.—[Special.]—Purdue's line which has yet to yield a touchdown was warned today that it will take its best efforts to halt Carnegie Tech here Saturday in the annual homecoming attraction for the Boilermakers. The squad had a long defensive scrimmage today.

In scoring three straight victories while holding the opposition scoreless, the Boilermakers have carried the ball from scrimmage 168 times for a total gain of 703 yards, an average of 4.18 yards.

Ground gaining statistics on the ball carriers for the first three games of the season follow:

	Attempts.	Yards gained.	Average.
Charles Wright, h. b.	18	117	6.50
Cecil Isbell, h. b.	27	134	4.96
Dick Sandefur, f. b.	7	34	4.86
Tom McGannon, h. b.	27	112	4.15
Leon Dailey, h. b.	9	36	4.00
Don Powell, e.	1	4	4.00
John Drake, f. b.	29	110	3.80
Lowell Decker, f. b.	29	105	3.62
Albert Klika, f. b.	2	7	3.50
Hewitt East, h. b.	12	38	3.17
Fred Stalcup, q. b.	1	3	3.00
Wayne Gift, q. b.	3	3	1.00
Bob Selby, h. b.	10	0	0.00
Ben Medley, h. b.	2	0	0.00
Totals	168	703	4.18

WISCONSIN ADDS CINCINNATI TO '36 FOOTBALL CARD

Madison, Wis., Oct. 24.—[Special.]—The University of Wisconsin athletic board today announced that Cincinnati university has been added to the Badgers' 1936 football schedule and will play at Camp Randall the Saturday preceding the final game with Minnesota.

In its meeting yesterday, the board decided that lack of funds at present precluded any possibility of adding the second balcony in the fieldhouse or of building concrete stands to replace the wooden structure on the west side of the football field.

THOMAS IS STAR BIKE RIDER, BUT HAS YET TO WIN

If you should ask any American or foreign bicycle racer, "Who is the strongest American six-day rider?" the answer probably would be Bobby Thomas of Kenosha, Wis. This in spite of the fact that Thomas has yet to win a six-day race.

The case of Bobby Thomas is a good deal like that of Alfred Letourner, little French rider. Letourner went along for years without winning a six day race, always finishing in second place. Suddenly the little French star began chalking up victories and there was no stopping him. He now has won eighteen six-day races.

Thomas is the idol of Kenosha. As an amateur, Bobby won the road championship of the United States two years in a row. When he rides in the six-day race in the Stadium, which starts Nov. 10, there will be many Kenosha bike fans at the track side.

New Wave-line British Blucher. Made of Martin of Glasgow's Scotch Grain, with viscolized Double sole and leather heel. Custom Original cost us $49.00 Reproduced by Regal for $5.55

Compare

LAST • LEATHER • WORKMANSHIP STYLE • FINISH • FIT

Regal Stores are the recognized Headquarters for Scotch Grain, because for the last ten years we have made more fine shoes, from the finest Imported Scotch Grain Leather, than any Shoe Manufacturer in America.

Compare Custom Bootmaker's Expensive Originals with Regal Reproductions, in our Windows Today.

A LAST TO FIT EVERY FOOT — A STYLE FOR EVERY OCCASION

REGAL SHOES

43 S. WABASH AVE. Cor. of Monroe (Men's and Women's) Open Saturday Evenings
10 S. DEARBORN ST. Cor. of Madison (Men's Exclusively) Open Every Evening
137 W. MADISON ST. (One door from La Salle) (Men's Exclusively) Open Saturday Evenings
240 S. STATE ST. Cor. of Jackson Blvd. (Men's Exclusively) Open Saturday Evenings
4718 SHERIDAN RD. Near Wilson (Men's and Women's) Open Every Evening except Wednesday

"I won't smoke anything else—"

"WHITE OWLS have been my steady smoke for more than 17 years now. Of course, I've tried other brands from time to time, but they don't always taste good like White Owls do.

"But every time I take a White Owl from my pocket, I know it will taste just as fine as the last one I smoked.

I've tried higher priced cigars and so-called "ten-centers" for a nickel, too, but they didn't come up to White Owls. For a steady diet I find that Vintage White Owls can't be beaten, they're always mild and mellow."

A. J. McCRODDEN
Johnson Street, Brooklyn, N. Y.

Only White Owl assures you of Vintage Tobacco mildness in every cigar

JUST as it takes a Vintage crop to yield a great wine—so it takes Vintage tobacco to make a really fine cigar.

White Owl maintains a vast crop inspection system, the only known organization of its kind in the world... keeps track of the growing tobacco—soil and climate conditions. And at harvest time we know when and where Vintage tobacco is maturing.

Even in Vintage years, we classify all filler tobacco into seven grades—and buy only tobacco of the quality of the top three for use in White Owls. All of which simply means that you get top value in every White Owl... for 5¢. Check it against your present cigar and see for yourself.

Vintage WHITE OWL 5¢

Copr., 1935, General Cigar Co., Inc.

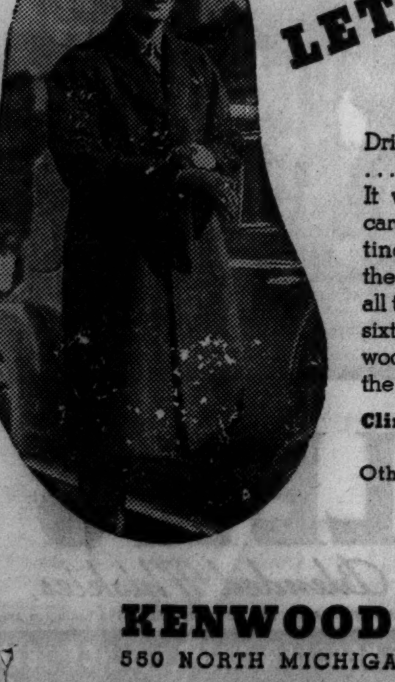

LET'S GO in a KENWOOD CLIMATEER

Drive in it... wear it every day ... put it through double duty! It will still come out with its carefully tailored look and distinguished English lines. For the fabric is KENWOOD—with all the assurance of Kenwood's sixty-odd years in looming finer woolens. Come in today... get the feel of a Kenwood Climateer.

Climateer Overcoat, $39.50
Topcoat, $35.00
Others at $29.50 and $32.50

KENWOOD WOOLENS
550 NORTH MICHIGAN AVENUE, CHICAGO

A GREAT STRAIGHT WHISKEY

OK'd BY THE AMERICAN PUBLIC!

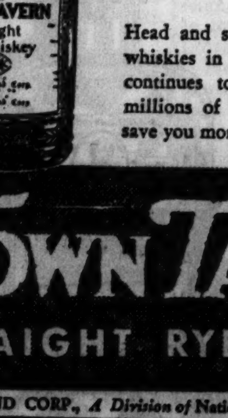

Head and shoulders above all other rye whiskies in its price class, Town Tavern continues to merit the approval of its millions of fans. A fine rye—priced to save you money. Try a bottle.

TOWN TAVERN STRAIGHT RYE WHISKEY

PENN-MARYLAND CORP., *A Division of National Distillers, Executive Offices* N. Y. C.

Chicago Office: 176 W. Adams St. Phone State 7556

HILDA MARTHA WINS BY NOSE TO PAY OFF AT 86-1

Just Lasts to Beat Irish Image in Drive.

BY FRENCH LANE.

One of the longest priced winners of the Chicago racing season galloped to victory in the Morton Grove purse, the feature of the racing program at Sportsman's Park yesterday afternoon.

Hilda Martha, a 3 year old daughter of Hildur-Martha Fallon, owned by George Peacock of Columbus, O., paid off at $175 for a $2 ticket to win when she snatched a nose decision from the well backed Irish Image at the end of the mile and seventy yards battle. She paid $57.60 to place, and $11.80 to show.

Hilda Martha couldn't have created more of a commotion among Chicago's racegoers had she dropped from out of the clouds. She almost did that very thing. Never before had she stepped out on a Chicago race course. Throughout the season she has been hanging around the half mile tracks, spending most of the time in Ohio, where she won one race in 14 starts.

Handicappers Pass Her Up.

Yet her record wasn't so bad, at that, and a lot of expert handicappers were ready to punch themselves on the chin because they had given her such scant consideration when it came time to pick the winner of the race.

During those 14 starts on the half mile oval, aside from scoring the one victory, she had been second three times and was twice third. When she scored her last victory at Beulah Park in Ohio she was at 4 to 1. She even was at shorter odds in some of her engagements later.

Hilda Martha flew into the lead at the beginning of the race and made the pace all the way. She never was able to draw out into much of a lead. Wild West raced closely lapped on her for the greater part of the first mile. Wild West weakened on the turn into the stretch and when he dropped back Irish Image moved up with a threatening challenge.

Winner Is Nearly Headed.

In the final strides Irish Image was wearing the long shot down, yet she had just enough left to keep her nose in front until it ended. In one more stride Irish Image would have headed her.

Some 110 people in the crowd held $2 tickets on the winner.

The crowd—it numbered about 6,500—took a look at a genuine half mile track champion running in his best form in the third race.

The champion of the bull-rings to score easily, and look like a Discovery as he wheeled around the short course was McKell, a son of Busy American-Functionious owned by C. A. Worline of Ohio.

McKell is a 6 year old and wherever there is half mile track racing he appears and makes a show of his talent on two or three occasions. He did just that in the 7 furlong dash yesterday.

Wins by Three Lengths.

He wheeled into the lead at the start, hugged the fence rounding the sharp turns in a way to indicate that he was having a picnic. He enjoyed a lead of three and four lengths most of the way around and was still in front by three lengths when he galloped up to tne winning post.

Kissie got the place money and Sunny World was third, but neither ever was close enough to the half mile track champion to say "howdy."

DICK TRACY—Do Drop In

Amateurs to Box Tonight in Two Rings

Amateur boxing shows will be held tonight at Bloom High school, Chicago Heights, and Madison Athletic club, 4711 West Madison street. The card at Chicago Heights will include leading boxers of the Catholic Youth organization, and the program on the west side will feature intercity competition between fighters from Gary, Ind., and Chicago. A five round bout involving George Nelson, Chicago, and Leo Pills, Gary, in the welterweight class, will head the seven star bouts.

Andy Scrivani, C. Y. O. and Golden Gloves champion, and Ray Wozniak, light heavyweight, will box in the headline bouts at Bloom High. Scrivani will meet Jim Martin, and Wozniak is paired with Hiner Thomas at three rounds. Four of six other matches will bring together Jake Lampkins and Chester Rutecki, Harry Sparrow and Pat Berns, Joe Caserio and Jim Diamico, Art Palladino and Joe Warren. Supporting the bouts at the Madison club follow:

Peter Andrews vs. William Thomas.
Jackie Reed vs. Owen Woods.
George Latka vs. Verne Patterson.
Ed Rite vs. Al Mollison.
Henry Nodar vs. Earl Peterson.
Frank Zale vs. Al Chandler.

It is expected to be announced today that Davey Day, Chicago, and Alberto Arizmendi, Los Angeles, will meet in a ten round bout at Chicago Stadium Nov. 8. Co-Matchmaker James C. Mullen conferred with Cal Working, manager of Arizmendi, again yesterday, and indications are the only obstacle remaining—an argument over the specified weight for the bout—has been straightened out.

Sam Pian, representative of Day, is determined that the poundage be set at the lightweight limit, 135. Arizmendi's manager, who would rather sign at 134 pounds, had weakened after yesterday's conference. Arizmendi, recognized as No. 1 featherweight in this state and in New York, California, and Mexico, has fought as a lightweight before. He lost in ten rounds to Tony Canzoneri in California a year or so ago and Al Roth, eastern lightweight, who defeated Davey Day to earn a title match with Champion Canzoneri a few weeks ago.

Danny Milillo, Cincinnati, O., welterweight, will make his Chicago debut in a four round supporting bout to the Laddie Tonelli-Billy Celebron windup at Marigold Gardens Monday against Mickey O'Shea. . . . Le Roy [Sailor] Born and Davey White will be lightweight opponents in another four round match. . . . Tonelli sparred two rounds each yesterday at Madison Square loop gymnasium with Virgil Bemi, Bob Tinsley, and Davey White. F. M.

SPORTSMAN'S PARK FORM CHART

FIRST RACE—Five furlongs, out of chute. Purse $600. Net value to winner, $475; second, $75; third, $30; fourth, $20. Weather clear; track fast.

Horse and jocky—	Wt	PP	St	¼	½	Str	Fin	Owner	Eq odds
B. BARON [M.Terry]	113	7	6	5^{1}	4$^{1/2}$	1^{h}	1^{1}	BlueRidgeFarm	5.70-1
VIPER [J.Leyland]	113	5	4	7^{1}	8^{4}	3^{h}	2^{n}	MissMaryEvans	7.30-1
THEN SOME [D.Edwards]	113	6	7	4$^{1/2}$	5^{4}	2^{2}	3^{2}	Mrs.M.Olds	38.00-1
BUNGLER [G.Green]	107	9	8	6^{1}	6^{h}	4^{h}	4^{1}	W.Hinphy	2.80-1
HUSTLING TIME [Webster]	110	2	1	9^{5}	9^{5}	6^{2}	5^{3}	J.J.Butler	17.20-1
AIRDALE [B.Cortelletty]	113	1	9	8$^{1/2}$	7$^{1/2}$	5^{1}	6^{2}	Mrs.G.R.Allen	38.60-1
STONECROP [T.P.Martin]	112	3	2	1$^{1 1/2}$	1^{3}	8$^{1/2}$	7^{4}	J.Sorgmann	5.80-1
VERNA T [L.Wilson]	110	8	5	2^{3}	2^{3}	7^{5}	8^{4}	F.Umbdenstock	3.90-1
WELLSHIRE [S.Vail]	112	10	10	10	10	10	9^{2}	H.White	57.80-1
MAUDE G [J.Boucher]	107½	4	3	3^{2}	3^{5}	9^{1}	10	L.Lacasio	11.90-1

Time, :23 2-5, :50, 1:04 1-5. Two dollar mutuels paid: B. Baron, $13.40 straight, $5.80 place, $5.00 show; Viper, $7.80 place, $5.00 show; Then Some, $18.00 show. Winner trained by W. J. Curran. Went to post at 2:03. At post 13 minutes.

B. BARON, away in good order, was widely outrun for a quarter mile, moved up fast thereafter, went to the front when STONECROP bolted leaving the backstretch, continued with good courage and held sway to the end. VIPER, moved up fast after three-eighths, offered good contention, but was not good enough. THEN SOME, prominent throughout, closed with a rush. BUNGLER finished resolutely.

SECOND RACE—Five furlongs, out of chute. Purse $600. Net value to winner, $475; second, $75; third, $30; fourth, $20.

Horse and jocky—	Wt	PP	St	¼	½	Str	Fin	Owner	Eq odds
WELL HEELED [C.Mills]	114	5	1	3^{h}	3^{2}	3^{3}	1^{1}	Mrs.C.E.Dale	3.00-1
POMPOUS PETER [B.Myres]	114	2	2	1$^{1 1/2}$	1$^{1/2}$	1^{h}	2^{h}	Clayman&Ward	2.60-1
GLADESS [R.Haber]	106	9	5	2^{2}	2^{3}	2^{1}	3^{3}	E.E.Watts	10.10-1
NEVADA SAGE [M.Terry]	111	3	9	8^{4}	6^{h}	6$^{1/2}$	4$^{1/2}$	F.P.Choate	6.10-1
ALL UPSET [J.Majestic]	117	4	7	5$^{1/2}$	4^{2}	4^{3}	5^{5}	J.C.Bugh	15.00-1
OUGHT TO [H.Duncan]	114	6	3	7$^{1/2}$	7^{2}	5^{h}	6$^{1/2}$	R.VanFleet	6.50-1
OUR PRINCE [R.R.Simpson]	107	1	8	9^{1}	9^{4}	7^{4}	7$^{1 3}$	McAuliffe&Joh'n	9.20-1
KANAL [G.Green]	108	10	6	4$^{1/2}$	5^{1}	8^{3}	8^{3}	M.Stoddard	82.90-1
FIRST DOWN [D.Edwards]	111	7	4	6^{3}	8$^{1/2}$	9^{1}	9^{3}	Reams&Colleti	70.30-1
FOX CHASE [T.P.Martin]	112	8	10	10	10	10	10	T.Meadows	218.40-1

Time, :23 1-5, :48 2-5, 1:02 1-5. Two dollar mutuels paid: Well Heeled, $8.00 straight, $3.60 place, $3.00 show; Pompous Peter, $3.20 place, $2.60 show; Gladess, $5.40 show. Winner trained by C. E. Dale. Went to post at 2:42. At post 2 minutes. Start good from Bahr gate. Won ridden out; place driving.

WELL HEELED, well handled, was taken in hand for the early racing, responded gamely when urged, wore down the leaders and won going away. POMPOUS PETER took command early, raced GLADESS into defeat, but could not withstand the winner. GLADESS, a strong factor throughout, held on gamely while submitting.

THIRD RACE—Seven furlongs, out of chute. Purse $700. Net value to winner, $550; second, $90; third, $40; fourth, $20. [Daily double, 2d and 3d races, paid $15.00.]

Horse and jocky—	Wt	PP	St	¼	½	¾	Str	Fin	Owner	Eq odds
M'KELL [B.Myres]	112	1	3	1^{3}	1^{3}	1^{3}	1^{3}	1^{3}	C.A.Worline	.90-1
KISSIE [D.Fay]	107	6	5	4^{3}	3^{1}	3^{3}	2^{h}	2^{2}	E.L.Kelley	39.30-1
SUNNY WORLD [M.Terry]	112	2	8	2^{1}	2^{3}	2$^{1/2}$	3^{4}	3^{4}	Mrs.J.Meek	20.00-1
BOBBY SWEEP [L.Wilson]	115	3	9	5^{1}	4$^{1/2}$	4^{6}	4^{8}	4^{6}	Mrs.Starks	5.60-1
CORTIES JOHN [S.Vail]	112	9	2	7^{h}	6^{2}	5^{h}	5^{3}	5^{3}	Mrs.Gentile	58.20-1
KING PIN [J.Leyland]	115	10	1	8$^{1/2}$	8$^{1/2}$	7^{h}	6^{2}	6^{2}	Mrs.Klein	11.40-1
JUST BUCK [G.Green]	107	7	4	9^{6}	9^{6}	8^{1}	7^{3}	7^{4}	Mrs.F.Swain	6.10-1
INDIAN DANCE [H.Duncan]	115	5	6	6^{1}	7^{h}	9^{6}	9^{8}	8^{6}	A.G.Tarn	34.70-1
HAROLD WILEY [R.Haber]	108	4	7	3$^{1/2}$	5^{2}	6^{4}	8$^{1/2}$	9^{8}	A.A.Young	15.60-1
TERRY TONE [W.Lowe]	112	8	10	10	10	10	10	10	F.W.Ray	216.10-1

Time, :23 3-5, :48 3-5, 1:15 2-5, 1:29 3-5. Two dollar mutuels paid: McKell, $3.80 straight, $3.00 place, $2.80 show; Kissie, $27.60 place, $13.60 show; Sunny World, $8.00 show. Winner trained by E. J. Wood. Went to post at 3:06. At post 1 minute. Start good from Bahr gate. Won easily; place driving.

M'KELL attained a commanding lead early, continued under steadying reserve and easily held sway to the end. KISSIE, a strong factor from the start, gave good response to strong riding, but was overmatched. SUNNY WORLD forced the pace for half a mile, then weakened.

FOURTH RACE—Seven furlongs, out of chute. Purse $700. Net value to winner, $550; second, $90; third, $40; fourth, $20.

Horse and jocky—	Wt	PP	St	¼	½	¾	Str	Fin	Owner	Eq odds
PENT HOUSE [T.P.Martin]	112	3	2	1^{1}	1^{1}	1^{1}	1^{1}	1^{3}	J.Graham	6.00-1
LOVER'S CHAT [F.Polk]	109	4	5	4^{3}	4^{2}	2^{2}	2^{3}	2$^{1 1/2}$	Mrs.J.Holub	5.70-1
SULTRY [L.Wilson]	115	8	8	5^{1}	5^{3}	4^{h}	4^{4}	3^{4}	Mrs.Keller	1.60-1
COVELLA [M.Terry]	112	1	3	3$^{1/2}$	2^{h}	3^{3}	3^{h}	4^{1}	O'BrienBr.	5.70-1
RUNANWIN [D.Fay]	107	7	9	8$^{1/2}$	7^{1}	6^{1}	5^{1}	5^{6}	DishongBr.	20.50-1
CHERONAP [B.Cortelletty]	107	6	1	2^{1}	3$^{1/2}$	5^{2}	6^{3}	6^{3}	W.Hoak	20.30-1
AVAIL [P.Clelland]	112	2	6	6^{1}	6^{4}	7^{1}	7^{1}	7^{6}	Mrs.S.Holt	31.80-1
POPPINALONG [W.Lang]	107	9	10	9^{2}	8^{4}	8^{6}	8^{6}	8^{6}	R.E.Gowin	25.20-1
ROULESS [J.Leyland]	112	10	7	10	10	9^{6}	9^{20}	9^{12}	Mrs.Cou'han	9.80-1
HUDSON BAY [G.Green]	112	5	4	7$^{1/2}$	9^{2}	10	10	10	M.Stodd'd	113.10-1

Time, :23 4-5, :49 2-5, 1:15 3-5, 1:30 2-5. Two dollar mutuels paid: Pent House, $14.00 straight, $7.40 place, $4.80 show; Lover's Chat, $7.20 place, $4.60 show; Sultry, $3.00 show. Winner trained by owner. Went to post at 3:36. At post 1¼ minutes. Start bad from Bahr gate. Won easily; place driving.

PENT HOUSE displayed the most speed, set the pace under mild reserve, withstood the bold bid of LOVER'S CHAT and easily held sway to the end. Latter, hustled to contention early, offered good contention, but was not good enough. SULTRY, taken out of it at the start and allowed to remain far back until too late, closed resolutely when urged.

FIFTH RACE—One mile and 70 yards. Purse $800. Net value to winner, $625; second, $100; third, $50; fourth, $25.

Horse and jocky—	Wt	PP	St	¼	½	¾	Str	Fin	Owner	Eq odds
HILDA MARTHA [B.Cortel'y]	104	4	1	1$^{1/2}$	1$^{1/2}$	1$^{1 1/2}$	1^{1}	1^{n}	H.Peacock	86.50-1
IRISH IMAGE [R.R.Simpson]	111	6	5	3$^{1/2}$	3^{2}	3^{3}	3^{3}	2$^{2 1/2}$	A.A.Young	2.10-1
WILD WEST [R.Haber]	116	3	2	2^{3}	2^{2}	2^{1}	2^{h}	3^{2}	Mrs.Schim'g	3.40-1
NASSA ALONE [W.Lowe]	108½	10	9	9^{3}	8^{4}	6$^{1/2}$	6^{2}	4^{h}	A.Smith	508.60-1
LESSING [D.Fay]	108	7	6	6^{1}	5^{3}	5$^{1/2}$	5^{1}	5^{h}	L.Bowlen	14.70-1
BAKU [O.Webster]	107	1	8	10	10	9^{h}	8^{5}	6^{3}	Mrs.Ziegler	12.80-1
SAM ALEXANDER [Edw'ds]	108	2	3	4^{2}	4^{h}	4^{1}	4^{h}	7^{5}	C.H.Snider	7.10-1
DELGADO [W.Lang]	103½	9	10	8^{h}	6^{h}	7^{4}	7^{3}	8^{3}	J.Salinski	5.20-1
BUSY MASTER [S.Vail]	116	5	4	5$^{1/2}$	7^{2}	8^{3}	9^{6}	9^{4}	H.Smith	153.50-1
FUNDERBURG [M.Terry]	110	8	7	7^{1}	9^{3}	10	10	10	E.Vaughn	10.80-1

Time, :24 2-5, :49 4-5, 1:17 4-5, 1:46, 1:50 2-5. Two dollar mutuels paid: Hilda Martha, $175.00 straight, $57.60 place, $11.80 show; Irish Image, $4.20 place, $3.20 show; Wild West, $3.00 show. Winner trained by J. W. Johnston. Went to post at 4:06. At post 3 minutes. Start good from Bahr gate. Won driving; place same.

HILDA MARTHA, away in motion and kept in the lead under punishment, continued gamely, stood a long drive with good courage and just lasted to outfinish IRISH IMAGE. Latter improved his position gradually, finished with a rush and was wearing down the winner. WILD WEST, a strong factor throughout, held on gamely while submitting.

SIXTH RACE—One and one-sixteenth miles. Purse $700. Net value to winner, $550; second, $90; third, $40; fourth, $20.

Horse and jocky—	Wt	PP	St	¼	½	¾	Str	Fin	Owner	Eq odds
OGEE [L.Wilson]	115	2	2	3$^{1 1/2}$	3^{h}	3^{h}	1^{1}	1^{5}	Mrs.Keller	9.60-1
DUNDREARY [M.Terry]	110	9	9	8^{2}	7^{2}	7^{3}	6^{3}	2$^{1/2}$	F.P.Choate	12.10-1
GALLOPETTE [P.Clelland]	112	6	4	4^{2}	4^{h}	4^{h}	5^{h}	3$^{1 1/2}$	Mrs.S.Holt	36.10-1
SYM JACK [G.Green]	106	7	1	2$^{1/2}$	1^{h}	2^{1}	3^{h}	4^{n}	Mrs.Frank	34.10-1
FAIR BOY [T.P.Martin]	112	3	8	9^{8}	8$^{3-4}$	8^{10}	8^{10}	5^{1}	Mrs.Dowling	8.20-1
CANTERON [J.Leyland]	115	1	5	5^{h}	5^{3}	5^{2}	4^{2}	6^{3}	Mrs.L.Baud	5.60-1
ABBY B [H.Tinker]	112	5	3	1^{1}	2$^{1 1/2}$	1$^{1/2}$	2^{h}	7^{h}	C.R.Miller	.90-1
VERDA [S.Vail]	108	8	7	7^{1}	6^{h}	6$^{1/2}$	7^{3}	8^{6}	G.Breck'y	69.00-1
INDIAN RED [A.Yerrat]	115	10	10	10	9^{3}	9	9	9	C.Lenahan	50.20-1
NELLIE S [R.R.Simpson]	101	4	6	6^{4}	10	Bolted			Yack-Pet's	22.10-1

Time, :25, :51 1-5, 1:18 3-5, 1:45 3-5, 1:53 1-5. Two dollar mutuels paid: Ogee, $21.20 straight, $9.00 place, $5.80 show; Dundreary, $11.40 place, $7.00 show; Gallopette, $10.20 show. Winner trained by W. Reavis. Went to post at 4:36. At post 3 minutes. Start good. Won easily; place driving.

OGEE, much the best and under stout reserve while racing close up, took command when urged, drew out fast and won cantering. DUNDREARY gained gradually, closed strong, but was no match for the winner. GALLOPETTE, never far back and on the inside most of the way, finished resolutely.

SEVENTH RACE—One and one-sixteenth miles. Purse $700. Net value to winner, $550; second, $90; third, $40; fourth, $20.

Horse and jocky—	Wt	PP	St	¼	½	¾	Str	Fin	Owner	Eq odds
MISS ADELE [W.Lowe]	112	7	3	6^{1}	6^{2}	5^{1}	3^{1}	1^{n}	R.J.Moore	74.30-1
TOPSY OMAR [R.Haber]	106	1	4	1^{h}	1^{h}	1^{2}	1$^{1 1/2}$	2$^{1/2}$	M.T.Cox	12.50-1
POOP DECK [J.Boucher]	109	8	2	3$^{1/2}$	4^{2}	3^{3}	2^{3}	3$^{2 1/2}$	M.Halliwell	3.00-1
DUSTY LANE [J.Leyland]	115	5	7	7^{5}	7^{2}	7^{1}	4$^{1/2}$	4$^{1/2}$	Mrs.J.Forte	2.20-1
POLLY DEAR [D.Fay]	107	10	1	5^{1}	5^{h}	6^{1}	6^{1}	5$^{1 1/2}$	W.E.Ball	4.80-1
GOOD AIM [R.R.Simpson]	104	7	5	2^{3}	2^{3}	2^{2}	5$^{1/2}$	6^{4}	L.L.Kaplan	4.50-1
CAMAY WIND [G.Green]	111	3	9	9	9	9	9	7^{3}	Mrs.Obyrne	88.60-1
FOOTWORK [H.Tinker]	110½	6	8	8^{4}	8^{4}	8^{6}	7^{2}	8^{2}	K.Hillock	46.20-1
HIGH POCKETS [M.Terry]	115	9	6	4^{1}	3^{1}	4^{2}	8^{6}	9	M.C.Rush	35.60-1
GUNFIRE [S.Vail]	115	4	Refused						A.Graffag'l	45.00-1

Time, :25, :50 1-5, 1:17 1-5, 1:45 2-5, 1:53. Two dollar mutuels paid: Miss Adele, $150.60 straight, $43.20 place, $17.40 show; Topsy Omar, $13.80 place, $7.00 show; Poop Deck, $4.00 show. Winner trained by R. J. Moore. Went to post at 5:02; off at once. Start good for all but Gunfire.

MISS ADELE improved her position rapidly after half a mile, continued gamely and was up to win in the final strides. TOPSY OMAR, much used racing GOOD AIM into defeat, held on gamely while submitting. POOP DECK, a contender from the start, offered contention in the drive, but was not good enough.

[Copyright: 1935: By Regal Press, Inc. (Daily Racing Form).]

NARRAGANSETT PARK RESULTS.

FIRST RACE—Purse $1,000, claiming, 2 year olds, six furlongs:
Ga. Miss, 107 [Stout] 11.70 5.50 3.70
Cania, 104 [Ray] 3.20 2.70
Be Just, 107 [Stevenson] 3.30
Time, 1:13 1-5. Golden Duchess, Masked Smile, Smilin Ed, Irish Play and Dark Loveliness ran.

SECOND RACE—Purse $1,000, claiming, 2 year olds, one mile:
Onus 112 [J. Stout] 12.10 4.90 3.40
Secured, 110 [C.Stev'son] 3.50 2.70
Col. Bixer, 107 [I. H'ford] 5.50
Time, 1:40 3-5. Creme De Menthe, Brave Errand and Stumptown ran.

THIRD RACE—Purse $1,000, claiming, 3 year olds and up, six furlongs:
Jean Lee, 103 [A.Cooper] 23.70 9.20 5.00
Balmacan, 108 [G.Watson] 4.20 3.00
Prosecutor, 108 [C.St'son] 2.70
Time, 1:12 3-5. Playful Martha, Blue Dan, Royal Duchess, Sun Lure, Melon, Tudor Queen, and Jane Ellen ran.

FOURTH RACE—Purse $1,000, claiming, 3 year olds and up, six furlongs:
Grt. Haste, 107 [Deering] 7.80 3.00 2.90
Gift of Roses, 116 [H'p'r] 3.00 2.90
Jaddan, 108 [Stevenson] 4.10
Time, 1:11 2-5. Sweet Mollie, Arguefication, Spartan Lady and Sun Teatime ran.

FIFTH RACE—Purse $1,200, 2 year olds, six furlongs:
Eddie's B., 105 [G.South] 11.00 6.40 4.10
Cascapedia, 110 [J.Stout] 12.60 6.60
Misled, 102 [G. Seabo] 6.50
Time, 1:12. Sighting Bar, Barnsley, Prank and Undulate ran.

SIXTH RACE—Purse $1,000, claiming, 3 year olds and up, one mile and a sixteenth:
Idle Along, 105 [G.Seabo] 6.00 3.90 2.70
Blk. Falcon, 116 [J.Stout] 4.90 3.30
Our Admiral, 111 [W.Ray] 2.90
Time 1:44 3-5. Beaver, Triolet and Union ran.

SEVENTH RACE—Purse $1,000, claiming, 3 year olds and up, one mile and seventy yards:
Mettle, 108 [F.Madely] 12.50 5.90 4.00
Cynwyd, 103 [Anderson] 5.60 4.40
Bright Bird, 113 [J.Stout] 3.50
Time, 1:44. Poison Cup, Anacreon, Paradise Maid and Dojo ran.

EIGHTH RACE—Purse $1,000, claiming, 3 year olds and up, one mile and seventy yards:
Sea Fox, 113 [T.Luther] 3.10 2.80 2.20
Bickering, 111 [I.H'nford] 3.40 2.20
G. Quest, 106 [C.Stev'son] 2.20
Time, 1:44. Diane S., Double Sweep, Colonist and Swinlane ran.

EMPIRE CITY RESULTS.

FIRST RACE—Purse $900, claiming, maiden 2 year olds, 5½ furlongs:
Flag Cadet, 115 [C. Rainey] 18-5 8-5 4-5
Polywhisk, 115 [J. Renick] 5-2 6-5
Miss Philura, 107 [J. Dias] 10-1
Time, 1:07 4-5. Bud Brown, Look Forward, Miss Glory, Nalita J., Povel, So Sorry, and Greybroom ran.

SECOND RACE—Purse $900, claiming, maiden 2 year olds, 5½ furlongs:
Balanced Budget, 115 [E.Fator] 2-1 1-1 1-2
Falermian, 112 [J. West] 2-1 1-1
Aureate, 115 [T. Malley] 3-5
Time, 1:08 3-5. Broadway Bill, Identical, Itsie Bitsie, Joan D., Kathleen F., and Scandalize ran.

THIRD RACE—Purse $900, claiming, 2 year olds, 1 mile and 70 yards:
Play Chance, 111 [J.Hunter] 17-10 2-5 out
Abbots Trick, 109 [C.Watters] 4-5 out
Timepiece, 112 [J. West] 1-1
Time, 1:45 2-5. Autowin and Sunanair ran.

FOURTH RACE—Purse $1,200, handicap, all ages:
Patriotic, 115 [R. Mozer] 6-5 1-3 out
Exhibit, 112 [C. Watters] 1-1 out
Mid Victorian, 112 [J. Westrope] out
Time, 1:09. Isaiah ran.

FIFTH RACE—Purse $1,000, handicap, 3 year olds and up, 1 1-16 miles:
Royal Guard, 112 [C. Rainey] 4-1 8-5 7-10
Malbrouk, 109 [J. Westrope] 2-1 1-1
Caught, 95 [S. Hebert] 3-1
Time, 1:46 3-5. War Stripes, Herroro, Thorson, and My Purchase ran.

SIXTH RACE—Purse $900, claiming, 3 year olds and up, 1 mile and 70 yards:
Slave, 105 [R. Mozer] 2-1 7-10 1-4
Stealingaway, 107 [C. Eve] 1-2 1-5
Bye Bye Mary, 108 [J. Renick] 2-5
Time, 1:46 2-5. The Worker, Tear Away, and Hail ran.

CHURCHILL DOWNS ENTRIES.

FIRST RACE—Purse $600, claiming, all ages, 6 furlongs:
Brilliant Pal 114 | *Joaney B. 97
Onside 118 | Regards 115
Jerry W. 114 | Sourdine 102
*Skippy McGee 109 | Byrdine 111
*Senoj 109 | Patsyette 115
Gold Ti 105

SECOND RACE—Purse $600, claiming, maiden 2 year olds, 6½ furlongs:
*Miss Monk 105 | Nessus 110
Spirituelle 109 | Azomis 107
Cogartown 107 | Cohort Girl 110
Swift Rose 112 | Wiley B. 110
Nello 108 | Mount Auburn 113
Prince Augie 111

THIRD RACE—Purse $600, claiming, all ages, 6 furlongs:
Rapparee 105 | Prince Danny 105
Monks Gold 102 | Due Time 102
Babeson 118 | *Bilies Orphan 110
Spanish Red 118 | *Thistle Dina 106
China Gal 102 | Novito 114
*Jack Conner 113 | *House Baby 106

FOURTH RACE—Purse $600, claiming, 2 year olds, 1 mile:
Bill Bo 112 | Mount Echo 111
Highland Lane 111 | Lady Confucius 103
Sweet Guinea 107 | Johnny Tight 106
Thumbs Down 112 | Holl Image 109
*Field Day 107 | *Pierre Andre 107
Gyral 110 | Duckie Rose 106

FIFTH RACE—Purse $600, claiming, 3 year olds and up, 1 mile:
Buddy Treacy 106 | Brilliant Rose 108
Dancing Spirit 103 | Campagna 110
Donnahona 103 | Jawapa 104
Miss Vince 103 | Exotude 103
Joda 105 | Gamaliel 106
Pat C. 113 | High Diver 111

SIXTH RACE—Purse $600, claiming, 3 year olds and up, 1 1-16 mile:
Temple Hill 110 | Chalkeye 110
*Lucy 100 | *Dame Grundy 100
*Fair Rochester 108 | Chortle 105
Try It 110 | King Bonny 105
Smooth 110 | *Vellas Choice 100

SEVENTH RACE—Purse $600, claiming, all ages, 1 1-16 mile:
Oican 110 | Axtel 115
Bichloride 115 | Uncle Fred 110
Bistrita 107 | Carnelian 107
Fair Cynthia 112 | Cerro 110

AGAWAM RESULTS.

FIRST RACE—Purse $800, claiming, 3 year olds and up, 6 furlongs:
Currants, 108 [Kopel] 4.80 3.00 2.40
Harky, 111 [Robertson] 3.20 2.40
Moresoris, 111 [O'Malley] 2.40
Time, 1:14 4-5. Jubal, Trianon, Helen Bab, Take Off, Maple Sue and Stock Market ran.

SECOND RACE—Purse $800, claiming, 3 year olds and up, 6 furlongs:
Little Wing, 106 [Phillips] 8.80 3.00 2.40
Liberty Oak, 111 [Wholey] 3.00 2.40
Wittekind, 108 [Kopel] 2.40
Time, 1:15 4-5. Charming Sir, Alwin, Hogan's Folly and Star Play ran.

THIRD RACE—Purse $800, claiming, 3 year olds and up, 6 furlongs:
Witan, 113 [Robertson] 4.00 3.00 2.60
Pryor, 116 [Finnerty] 3.60 3.00
Advocate Jr., 116 [Rosen] 3.20
Time, 1:14 2-5. Specs, Traggat, Raccoon, Playway and Wigrose ran.

FOURTH RACE—Purse $1,000, claiming, 2 year olds, 5 1-2 furlongs:
Good Omen, 106 [Phillips] 9.80 3.80 3.00
Irish Hero, 98 [Kopel] 6.20 3.60
Transit Lady, 99 [Jolley] 3.80
Time, 1:07 1-5. Our Carolyn, Wise King, Wrought Iron, Drawn Sword and Distract ran.

FIFTH RACE—Purse $1,000, claiming, 3 year olds and up, 1 mile:
Homer L., 106 [Jolley] 4.60 3.40 2.80
Metarus, 110 [Phillips] 3.40 2.60
Coming Back, 104 [Kopel] 3.20
Time, 1:41. Marition, Suncircle Blaze and Morgil ran.

SIXTH RACE—Purse $800, claiming, 3 year olds and up, 1 mile:
Lulu Lite, 108 [O'Malley] 7.20 4.20 3.00
Lady Trust, 104 [Mascheck] 6.20 3.60
Hidden Lore, 108 [Chanove] 3.00
Time, 1:41 1-5. Moreanmore, Maddening and Star Queen ran.

SEVENTH RACE—Purse $800, claiming, 3 year olds and up, 1 1-8 miles:
Fair C'tess, 104 [Ph'lips] 12.80 6.20 3.20
Gallant Miss, 104 [Jolley] 14.40 5.00
Happy Flag, 104 [Wholey] 2.40
Time, 1:53 3-5. Geneva Cross, Mardromel and Sun Erin ran.

SPORTSMAN'S PARK ODDS & JOCKIES

FIRST RACE—Purse $600, claiming, 2 year old maidens, ⅝ mile:

Horse.	P.P.	WT.	Jocky.	Odds.
China Boy	10	116	W. Bogan'ski	8-1
Old Dominion	11	113	M. Mitchell	20-1
Geo. B. Cross	3	113	D. Edwards	30-1
Sun Tryst	13	113	No boy	2-1
Cacarina	2	110	H. Tinker	5-1
Fanle	8	105	No boy	10-1
Evil Eye	6	110	M. Terry	4-1
Miss Sensation	12	110	O. Webster	6-1
Payne	1	113	No boy	20-1
Lake Shore	4	113	A. Yerrat	20-1
Onwentsia	5	110	No boy	30-1
Josie G.	7	105	No boy	30-1
Birds Eye	9	113	J. Dobson	15-1

SECOND RACE—Purse $600, claiming, 3 year olds and up, 6½ furlongs:

Horse.	P.P.	WT.	Jocky.	Odds.
Dewhurst	10	112	T.P. Martin	20-1
Papyrograph	13	112	K. McCray	5-2
Try King	15	112	H. Duncan	30-1
San Lu	3	115	No boy	6-1
Mt. Washington	7	107	F. Polk	4-1
Bonnie Cain	18	112	S. Vail	20-1
Teernahilla	14	105	O. Webster	10-1
Quick Delivery	11	109	No boy	20-1
Imelda	1	104	E. Hannah	3-1
Hydromella	2	104	No boy	8-1
Penang	4	107	No boy	10-1
Kildee Mary	5	109	J. Leyland	20-1
Sweet Joe	6	112	No boy	20-1
Giggy Boy	8	112	J. Dobson	30-1
Chantesuta	9	109	W. Boga'ski	20-1
Bahadur	12	107	No boy	15-1
Allens	16	109	No boy	12-1
Teenya	17	109	M. Terry	20-1

THIRD RACE—Purse $600, claiming, 3 year olds and up, 6½ furlongs:

Horse.	P.P.	WT.	Jocky.	Odds.
Justice Logan	16	112	No boy	20-1
Easter Parade	13	112	No boy	20-1
Marabou	1	112	M. Terry	8-1
Slip Knot	6	109	D. Edwards	6-1
Meteoric	4	107	E. Polk	4-1
Oderic	11	112	L. Laurin	6-1
Halliard	8	107	W. Lang	12-1
Levi Cooke	18	103	No boy	8-1
Bit O'Worry	2	109	R. G. Co'per	30-1
Light Nun	3	104	No boy	10-1
Oziti	5	112	No boy	15-1
Peeble Hill	7	105	T.P. Martin	15-1
Chancabit	9	105	A. Vesseli	5-1
Jack Murphy	10	107	No boy	10-1
Astute	12	112	No boy	20-1
Papillote	14	100	No boy	20-1
Miss Envy	15	107	No boy	8-1
Very Well	17	109	J. Dobson	8-1

FOURTH RACE—Purse $700, claiming, 2 year olds, ⅝ mile:

Horse.	P.P.	WT.	Jocky.	Odds.
Capt. Nadi	1	116	L. Wilson	5-2
Jerry H.	8	111	R. Simpson	10-1
Sun Voter	9	116	No boy	3-1
Koley Bey	6	113	W. Bogan'ski	6-1
Black Bess	8	110	No boy	8-1
Indian Lace	3	100	No boy	20-1
Baby Princess	4	103	No boy	20-1
Big Eddie	7	103	No boy	10-1
Geraldine M.	2	110	A. Yerrat	5-1
Batting Eye	10	108	No boy	20-1
Great Meadows	11	111	J. Pollard	15-1
Grandma's Girl	12	108	No boy	20-1

FIFTH RACE—Purse $800, claiming, 3 year olds, ⅝ mile:

Horse.	P.P.	WT.	Jocky.	Odds.
Eternal Flash	3	107	No boy	6-1
Porter Call	6	111	No boy	8-1
Petty Taw	7	100	E. Hannah	5-1
Jockana	4	108	L. Wilson	5-2
Ep	2	107	D. Edwards	7-5
West Star	1	109	No boy	15-1
Bubble Weight	5	107	No boy	20-1

SIXTH RACE—Purse $700, claiming, 3 year olds and up, 1 1-16 miles:

Horse.	P.P.	WT.	Jocky.	Odds.
Brass Buttons	8	112	J. King	4-1
Sweet Gal	12	112	No boy	20-1
My Gentlemen	4	115	A. Vessili	2-1
Oddessa Beau	1	104	F. Chojnacki	6-1
Sir Michael	6	115	D. Edwards	4-1
Claflag	2	110	R. Simpson	15-1
Skid	7	110	No boy	20-1
Mira	3	101	G. Green	10-1
Donau	5	115	No boy	20-1
Congenial	9	112	O. Webster	20-1
Teaberry	10	107	R. Haber	8-1
Heart Balm	11	101	No boy	20-1

SEVENTH RACE—Purse $700, claiming, 3 year olds and up, 1 1-16 miles:

Horse.	P.P.	WT.	Jocky.	Odds.
Saint Carl	4	115	R. G. Co'per	10-1
Ned O.	6	115	M. Terry	2-1
Mutual Friend	7	110	F. Cho'ncki	12-1
Cloido	9	110	G. Green	4-1
Howtiz	11	115	T.P. Martin	15-1
Stout Heart	3	109	No boy	10-1
Office Girl	2	107	No boy	6-1
Single Strip	1	115	E. Hannah	6-1
Wild Kitty	5	107	No boy	20-1
Fair Prospect	8	104	D. Fay	20-1
Customary	10	107	No boy	8-1
Ragawood	12	104	No boy	30-1

CHURCHILL DOWNS RESULTS.

FIRST RACE—Purse $600, maiden 2 year olds, 6 furlongs:
Sky o' Blue, 112 [Pool] 7.20 2.80 2.20
Rosestem, 112 [Kurtsinger] 3.20 2.20
Peloria, 112 [Canfield] 2.80
Time, 1:14 3-5. Sycorax, Belgian Boy, Coralwrack, and Swamp Angel ran.

SECOND RACE—Purse $600, claiming, all ages, 6 furlongs:
Mouse Trap, 114 [Arnold] 4.20 2.80 2.20
Early Hour, 105 [King] 4.20 2.40
Mt. Lookout, 111 [Hanka] 2.40
Time, 1:14 4-5. General Boy, Tax Payer, Double Shamrock, Tenace, Midlanda, and Aintshepretty ran.

THIRD RACE—Purse $600, claiming, 2 year olds, 1 mile:
Noccalula, 107 [Garner] 36.00 11.40 6.80
Crimson, 110 [Hanka] 4.80 3.40
Gray Jack, 105 [King] 9.20
Time, 1:41 4-5. Biddy, Rule or Ruin, *Darling Dollie, Nick's chuck, *Spanish Victory, *Some Boy, Baby Witt, Grey Nose, and Early Call ran. *Field.

FOURTH RACE—Purse $600, claiming, 3 year olds and up, 6½ furlongs:
Miss Saxon, 110 [Hanka] 6.80 3.20 2.60
Brown Witch, 106 [Fern'z] 3.40 2.80
Chauvenet, 112 [McCoy] 3.20
Time, 1:21. Hour Lady, Synopsis, Santerno, Bill Bleiweiss, Go Forth, and Dick Star ran.

FIFTH RACE—Purse $600, claiming, 3 year olds, 6 furlongs:
Adolf, 104 [Fernandez] 8.40 4.40 3.60
Jockwell, 105 [Beasy] 10.20 6.00
Stepinanna, 109 [Arnold] 6.20
Time, 1:13 2-5. Raymond, First Class, and Miss Subway ran.

SIXTH RACE—Purse $600, claiming, 3 year olds and up, 7 furlongs:
Star Bud, 110 [Fernandez] 12.60 4.60 3.20
Mucho Gusto, 112 [Pool] 3.20 2.20
Surcouf, 110 [King] 3.20
Time, 1:25 2-5. My Blase, Demonstration, and Black Miss ran.

SEVENTH RACE—Purse $600, claiming, 3 year olds and up, 1¼ miles:
Fogarty, 110 [King] 4.40 3.40 2.40
Celiba, 102 [Fernandez] 6.00 4.00
Gannonnic, 105 [Arnold] 4.00
Time, 2:09. Upon, Upwind, Mr. Mack, and San Lorenzo ran.

Daily Doubles

CHURCHILL DOWNS.
Mouse Trap and Noccalula $70.80

SPORTSMAN'S PARK.
Well Heeled and McKell $15.00

AGAWAM.
Currants and Witan $12.20

NARRAGANSETT PARK.
Georgia Miss and Jean Lee $149.50

LAUREL.
Atholton and Alanad $20.50

TODAY'S SELECTIONS

SPORTSMANS PARK, CICERO, ILL. [Fast Track.]

1—China Boy, Old Dominion, Geo. B. Cross.
2—Dewhurst, Papyrograph, Try King.
3—Justice Logan, Easter Parade, Marabou.
4—CAPTAIN NADI, Jerry H., Sun Voter.
5—Eternal Flash, Porter Call, Petty Taw.
6—Brass Buttons, Sweet Gal, My Gentleman.
7—St. Carl, Ned O., Mutual Friend.

NARRAGANSETT, PAWTUCKET, R. I. [Fast Track.]

1—Porteus, Flashing Thru, Aileen C.
2—Sandy Boot, Mixed Goods, Peace Move.
3—Cash Book, Zowie, Galla.
4—Kings Pleasure, Old Reb, Dark Zeni.
5—HUMEL, Puma, Long Bit.
6—Even Up, Propagandist, Mr. Pete.
7—Cancel, Mario, Forewarned.
8—Boocap, Mathias, Free.

CHURCHILL DOWNS, LOUISVILLE, KY. [Slow Track.]

1—Patsyette, Jerry W., Onside.
2—Spirituelle, Nessus, Nello.
3—SPANISH RED, Novito, Babeson.
4—Field Day, Thumbs Down, Highland Lane.
5—Miss Vince, Campagna, High Diver.
6—Vellas Choice, Chortle, Dame Grundy.
7—Bichloride, Bistrita, Fair Cynthia.

LAUREL, MD. [Fast Track.]

1—Amijo, Energetic Lady, Peter Pepper.
2—Lei, Semele, Rocktor.
3—Helios, Sainted, Tody Con.
4—Bootmaker, Her Reigh, Galmica.
5—Manager Bill, Red Badge, Jinnee.
6—BULL FIGHTER, Capablanca, Dark Whisk.
7—Red Label, Dalmatia, Our Ship.
8—Kurdair, Little Argo, Ross.

AGAWAM, SPRINGFIELD, MASS. [Fast Track.]

1—Small Devil, Avant, Pwap.
2—Merovech, Protagonist, Hoosic Maid.
3—Gracias, Star Play, Radiator.
4—SKOTCHY, Matapeake, Grandmas Boy.
5—Aunt Flor, Great Lover, L. B. Wilson.
6—Legender, Fanfern, Zevson.
7—All Rowes, On Sir, Vicki.

EMPIRE CITY, YONKERS, N. Y.

1—Match Play, Briarthorn, Black Brigade.
2—Berry Patch, Burnt Wood, Royal Bird.
3—Armstrong, Singing Heart, Cantersine.
4—ROUND TABLE, Weston, Rough Diamond.
5—War Pledge, Tell Why, Diablerie.
6—Blandishment, Poll Parrot, Secret Vote.

NARRAGANSETT PARK ENTRIES.

FIRST RACE—Purse $1,000, claiming, 3 year olds and up, 6 furlongs:
Dunce 108 | Kissen Bug 105
*Mixed Party 108 | Flashing Thru 116
Aileen C. 110 | Die Hard 116
*Revelish 105 | Proteus 113

SECOND RACE—Purse $1,000, claiming, maiden 2 year olds, 6 furlongs:
*Peace Move 103 | Mixed Goods 108
Swap 111 | Royal Tread 111
*Land 110 | *A. O'Connell 106
Sandy Boot 111 | *Cantakit 110

THIRD RACE—Purse $1,000, claiming, 2 year olds, 6 furlongs:
My Date 108 | *Fair Deal 107
*Cash Book 107 | Barbara A. 105
Zowie 105 | *Jack Full 104
*Galla 104 | Jacksnipe 108
Crinoline 108 | Pipes Pal 115
Squawker 97

FOURTH RACE—Purse $1,200, claiming, 3 year olds and up, 6 furlongs:
*Chinese Empress 101 | Old Reb 111
*Kings Pleasure 111 | Little Dinah 104
Ira L. 107 | *Happy Knot 108
*Kowtow 101 | *Dark Zeni 109

FIFTH RACE—Purse $1,200, claiming, 3 year olds and up, 1⅛ miles:
*Lotta Airs 108 | *El Puma 111
*Long Bit 105 | Bounding Count 107
*Hut 108 | *Semaphore 106
Primute 111

SIXTH RACE—Purse $1,200, claiming, 3 year olds and up, 1 1-16 miles:
Flashing Colors 114 | Even Up 116
*Mr. Pete 102 | Propagandist 113
*Hokuao 108 | *Reservist 106
High Image 106

SEVENTH RACE—Purse $1,000, claiming, 3 year olds and up, 6 furlongs:
Dove of Peace 105 | *Bay Hill 108
*All Hail 106 | Mario 113
Cancel 113 | Forewarned 111
Traitor 111 | *Mantados 108

EIGHTH RACE—Purse $1,000, claiming, 3 year olds and up, 1 1-16 miles:
*Capt. Jerry 111 | Goldfin 103
*Free 111 | *Boocap 108
*Mathias 111 | *Sound Money 105
Dearzin 116 | *How High 106
*Apprentice allowance claimed.

AGAWAM ENTRIES.

FIRST RACE—Purse $800, claiming, maidens, all ages, 5 furlongs:
Kate Greenaway 100 | Contour Circle 100
*Avant 100 | Sallandry 100
My Colors 116 | *Tambov 111
Zevanaid 115 | Molly 113
Small Devil 100 | Pwap 100
Green Shadow 115 | *Cutie Girl 108
Fractious 103 | *Dolente 108

SECOND RACE—Purse $800, claiming, 3 year olds and up, 6 furlongs:
Protagonist 109 | *Merovech 113
*Hoosic Maid 99 | *Maple Prince 106
*Greenstone 108 | *Master Time 111
Dancing Cloud 111

THIRD RACE—Purse $800, claiming, 3 year olds and up, 1 mile:
*Bipartisan 106 | Dictatorial 106
*Sand Broom 98 | Donee 116
Star Play 116 | *Gracias 111
Radiator 111 | Gold Sweep 111
*Moresoris 111 | Stepping In 111
Bay Streak 106 | Protected 103
*Hideho 108 | Helen Bab 113

FOURTH RACE—Purse $800, claiming, 2 year olds, 6 furlongs:
*Skotchy 111 | Staro 108
Say Little 112 | Grandma's Boy 116
Matapeake 112 | Jolly Faye 109
Moll 109 | Donna Marza 104

FIFTH RACE—Purse $800, 3 year olds and up, 5½ furlongs:
*Aunt Flor 106 | Wee Wink 104
*Merry Caroline 103 | L. B. Wilson 109
Blackmail 109 | Cruising 114
Great Lover 108 | Wild Pigeon 109

SIXTH RACE—Purse $1,000, claimng, 3 year olds and up, 1 1-16 miles:
*Fanfern 103 | Legender 111
Zevson 106 | *Mister Gander 101
Sandwrack 114 | American Emblem 106

SEVENTH RACE—Purse $800, claiming, 4 year olds and up, 1 mile:
*On Sir 107 | *Camp Parole 107
*Bright Melody 104 | *Teenie R. 108
*Travert 104 | Remrofrep 112
Vicki 109 | *Gertrude S. 104
All Rowes 108 | Serenabit 109
*Apprentice allowance claimed.

EMPIRE CITY ENTRIES.

FIRST RACE—Purse $900, maiden 2 year olds, 5 furlongs:
Black Brigade 115 | Shining Knight 115
Briarthorn 115 | Peerless Pal 115
Match Play 115 | Tiptopper 115

SECOND RACE—Purse $900, claiming, 2 year olds, 5½ furlongs:
Bright Emerald 114 | Be Quiet 105
Burnt Wood 111 | Berry Patch 105
Tuffet 111 | Firm Hand 105
Royal Bird 108 | *Pretty Busy 103

THIRD RACE — Purse $900, claiming, 3 year olds and up, 6 furlongs:
Armstrong 118 | Cantersine 107
Brustigert 113 | Chatterdoo 107
*Any Chance 110 | *Mah Grant 106
Singing Heart 110 | Pillarita 104
*Stickemup 109

FOURTH RACE—Purse $1,000, handicap, 3 year olds up, 1 1-16 miles:
†Round Table 116 | Rough Diamond 109
†Spanish Way 114 | Fortification 107
Weston 111
†W. N. Adrians and B. B. stable entry.

FIFTH RACE — Purse $900, claiming, 3 year olds and up, 1 mile and 70 yards:
War Pledge 115 | Diablerie 108
*†Bally Stratford 110 | Silence III 108
*†Tell Why 110 | *Alice Byrd 103
†W. N. Adrians and B. B. stable entry.

SIXTH RACE—Purse $900, claiming, all ages, maidens, 1 mile and 70 yards:
Eatenum 115 | *Dan Skilling 110
Little Spark 115 | All Sorts 105
Poll Parrot 115 | *Bonnie Buzz 105
Stingum 115 | Secret Vote 105
Blandishment 112 | Momentary 102
Lady Kiluna 112
*Apprentice allowance claimed.

LAUREL RESULTS.

FIRST RACE—Purse $800, claiming, 2 year olds, [illegible] furlongs:
Atholton, [illegible] [R.Merritt] 7.60 4.40 3.60
In Front, 116 [M. Peters] 7.60 4.90
Ladys [illegible], 113 [W. D. Wright] 5.00
Time, 1:16. Black Scout, Far Cry, Nahallac, *Doctors Gift, Staff Officer, *Ebon Ze, *Canpra, Clapping Jane, and Riding High ran. *Field.

SECOND RACE—Purse $800, claiming, 3 year olds and up, 6 furlongs:
Miss Rainbow, 104 [J. Dunbar] 4.30 3.10 2.70
Bread King, 100 [F. Faust] 5.60 4.40
Petee Blue, 110 [M.Garner] 4.50
Time, 1:15 2-5. Wise Count, Sambo Brown, Fluffy Lee, Wise Sister, Prdina, and Cash Surrender ran.

THIRD RACE—Purse $800, claiming, 2 year olds, 6 furlongs:
Alanad, 111 [S. Coucci] 6.20 3.80 2.80
Aura, 103 [C. Rosengarten] 7.50 3.90
Careless Knight, 106 [M. Peters] 2.90
Time, 1:16 1-5. Dixie Dora, High Music, Miss Bam, and Custer ran.

FOURTH RACE—Purse $1,000, 3 year olds and up, 6 furlongs:
Toro Nancy, 111 [L.Bal'ki] 2.70 2.20 2.10
Dowdy Dell, 108 [M.Peters] 3.30 2.40
Marcella Miss, 104 [R.Merritt] 2.30
Time, 1:13 4-5. Last Boat, Coequel, and Proud Girl ran.

FIFTH RACE—Purse $1,000, 3 year olds and up, 1 mile and 70 yards:
Silent Shot, 118 [S.Renick] 12.90 6.30 2.80
Mantagna, 104 [N. Wall] 6.40 3.00
Stocks, 110 [L. Balaski] 2.20
Time, 1:46. Our Reigh, Merpluck, and Headin Home ran.

SIXTH RACE—Purse $900, 3 year olds and up, 1 1-16 miles:
Glastonbury, 109 [S.Coucci] 9.00 3.10 2.40
Stavka, 107 [L. Balaski] 2.70 2.10
Sand Cloud, 109 [W. D. Wright] 2.70
Time, 1:49. Bright Phantom and Miss Careful ran.

SEVENTH RACE—Purse $800, claiming, 3 year olds and up, 1⅛ miles:
Fairly Wild, 108 [S.Renick] 18.40 6.30 5.40
Flowery Lady, 108 [C. Stafford] 6.20 5.10
Dunair, 108 [E. Johnson] 4.10
Time, 1:56 2-5. Buck Langhorne, Airway, George Jessel, and *Ramus ran. [*Finished first but was disqualified.]

LAUREL ENTRIES.

FIRST RACE—Purse $800, claiming, 2 year olds, mile and seventy yards:
Lillies 103 | Pepper Patch 103
Queen Govans 106 | The Swagman 106
Differ 103 | *Bay 98
Smooth Sailing 103 | Jack Patches 106
*Strophe 98 | *Amijo 106
Energetic Lady 103 | Peter Pepper 108

SECOND RACE—Purse $1,000, claiming, steeplechase, 4 year olds and up, about two miles:
The Awakening 142 | Santi Quaranti 136
†Dapatto 136 | *Lei 135
†Hardyal 139 | ‡Semele 130
*Fast Chance 131 | *Sand Field 135
*Rocktor 137 | Flying Feathers 142
†H. C. Fair entry. ‡Seven pounds claimed.

THIRD RACE—Purse $800, claiming, 3 year olds and up, six furlongs:
Helios 114 | Dona Dulcin 111
Miss Premier 107 | Braw Scot 114
Dixie Princess 107 | Mad Eagle 111
Grace Bunting 111 | *Flower Time 106
Natures Dream 107 | *Stool Pigeon 109
Sainted 114 | *Tody Con 102

FOURTH RACE—Purse $1,000, 2 year old, six furlongs:
Mad Mahdi 114 | King Bee 111
Galmica 111 | Nadility 104
Fair Knightess 111 | Bootmaker 111
Night Cap 114 | Ceaseless 114
More News 111 | Her Reigh 114
Torita 111

FIFTH RACE—PURSE $800, claiming, 3 year olds and up, mile and seventy yards:
Red Badge 110 | Flying Dere 113
*Play Book 107 | Tiempo 110
Jinnee 109 | *†Manager Bill 111
Naval Cadet 116 | *†Behemoth 101
†A. C. Compton entry.

SIXTH RACE—Purse $800, claiming, 3 year olds and up, mile and seventy yards:
Dark Whisk 113 | Canrose 107
Black Ribbon 107 | Hot Griddle 104
*Mary Wales 99 | Dim Canter 110
Capablanca 116 | *Bull Fighter 102

SEVENTH RACE—Purse $800, claiming, 3 year olds and up, mile and a sixteenth:
Mary's May 105 | Red Label 101
Landsman 108 | *La Yaga 96
Miss Patches 107 | *Our Ship 105
Sandy Belle 105 | Bokie B. 105
*Fair Billy 103 | Italian Harry 107
Dalmatia 101

EIGHTH RACE—Purse $800, claiming, 3 year olds, mile and seventy yards:
Master Lad 109 | *Passing Sun 102
Ross 113 | Play Off 106
*Distracting 103 | *Sunned 110
Little Argo 109 | *Kurdair 109
*Miss Alphonso 99 | American Belle 106
U Demon 109 | Gifted Lady 104
Dothair 107 | Peggy Can 104

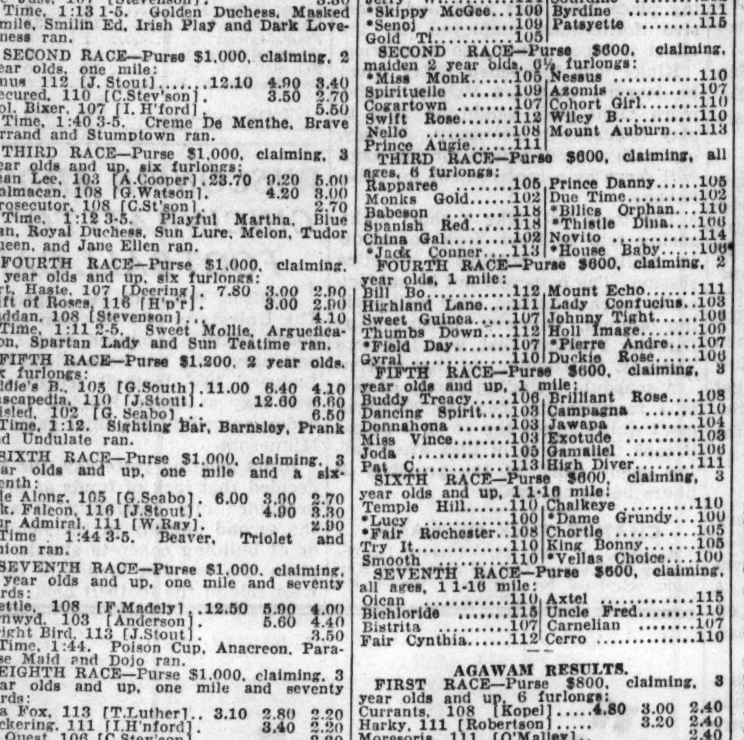

BECAUSE all your husband's relatives are bald, don't think he is destined to be bald too. "Baldness is the result of nothing more serious than neglect. Baldness is *not* hereditary", says Charles Nessler, famous inventor of the Permanent Wave. "No child need lose his hair simply because his father is bald."

Years of research on thousands of human heads, brought to light the facts of Charles Nessler's hair cycle theory—namely, that hair grows, drops out, is replaced. You can no more stop hair from falling than you can stop an animal from shedding. Adopt the natural, easy Nessler method of growing new hair on the scalp—of replacing falling hair with new, live, lustrous hair.

Applied regularly every day, Pro-Ker helps nature to complete the hair-growing cycle—stimulates your scalp to grow new, healthy hair for every hair that falls!

$1.00 8 oz. size $1.50 16 oz. size

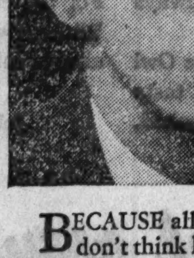

Charles Nessler, pioneer in hair research

Quick, pleasant and easy to apply. On sale at all drug counters.

Charles Nessler's PRO-KER

Free from Alcohol *An Excellent Hairdressing*

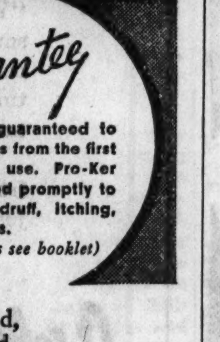

Send for free copy of Charles Nessler's valuable book—"The End of the Bald Era". Write Pro-Ker Laboratories, Dept. L24, 400 Madison Ave., New York

MEN WHO PICK "THE WINNERS" PICK KESSLER'S!

"KESSLER'S IS THE BEST BET OF THE DAY!"

Says FREDDIE HOPKINS, Famous Race Horse Trainer

FREDDIE HOPKINS, the man who picked the famous Equipoise to win.

READ THE STORY AS TOLD BY JULIUS KESSLER...

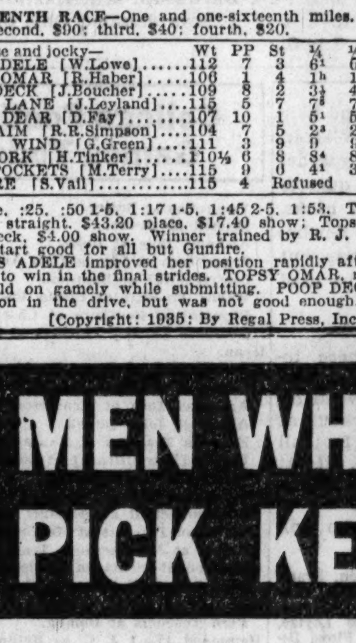

JULIUS KESSLER, 80-year-old Whiskey King... he has made and sold more whiskey than any other living man.

"FREDDIE HOPKINS has picked lots of winners on the race track ...and when I heard he had tried my whiskies and liked them—believe me, men, I was really thrilled.

"Taste...that's the secret of my whiskey! It's got a smoothness, a mellowness unusual in low-priced whiskey. Try just one bottle. You'll see what I mean. You'll know why so many men are picking Kessler's. It's got the taste you men have been looking for ...at a price you can all afford to pay."

CAN YOU REMEMBER WHO WON?

QUESTIONS

1. The World Series in 1933?
2. The Kentucky Derby in 1934?
3. The Rose Bowl Game in 1935?

ANSWERS

1. *The New York Giants.*
2. *Cavalcade won the 1934 Kentucky Derby. Time 2:04.*
3. *Alabama won the Rose Bowl Game from Stanford.*

MEN WHO PICK "THE WINNERS" PICK KESSLER'S

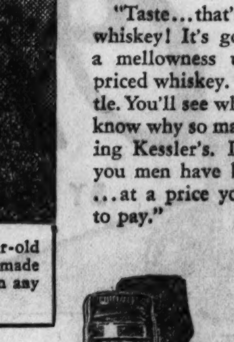

PRIVATE BLEND 93c A PINT

PREFERRED BLEND 1.04 A PINT

KESSLER'S FULL 90 PROOF Blended Whiskies

Julius Kessler Distilling Co., Inc. Executive Offices: 405 Lexington Ave., N. Y.

THERE'S WHISKEY FAME IN THE KESSLER NAME—SINCE 1875

BREAST FEEDING OF BABIES URGED IN CANCER FIGHT

Rapidly Increasing Toll Brings Warning.

BY MARCIA WINN.

A return to the "old fashioned custom" of breast feeding babies was advocated as a means of reducing cancer of the breast by Dr. F. L. Rector, field representative of the American Society for the Control of Cancer, in an address yesterday at the Chicago Woman's club.

Cancer of the breast, the most vicious of the eight forms of cancer, causes the deaths of 20,000 women annually, Dr. Rector said. In addition, one out of every 300 women now carries a cancerous growth of the breast, he said, as against one out of every 3,300 in 1900.

"Ninety-eight per cent of such cancer cases occur in women who have had babies," Dr. Rector said. "Only rarely do we find it in an unmarried woman. And we are finding it at a rapidly increasing rate among women who do not nurse their own babies."

Tells Results of Survey.

As proof of this, he cited a recent survey made of 250 women with cancer of the breast and 100 married women who were free from cancer. Of the cancerous group 80 per cent had given their babies artificial nourishment, while of the cancer free group only 8 per cent had resorted to artificial feedings.

"Nursing the baby is a habit that has gone out of style," Dr. Rector commented. "Women have apparently forgotten what their breasts are for, except to give them a very good figure.

"During pregnancy and child birth these tissues enlarge, secrete milk, and are ready for action. Then a mother puts her child on her bottle. What happens? This mass of enlarged tissue, swollen and aching, is bound down tightly. The superfluous tissue becomes a dead mass, an irritant, which may cause cancer."

Lumps a Danger Signal.

Danger signals in cancer of the breast, Dr. Rector said, are enlarged or deformed shape, and persistent lumps. He advised an annual examination for women between the ages of 25 and 30 and a semi-annual examination for those between the ages of 30 and 50.

Dr. Rector was the first speaker in a series of weekly cancer lectures sponsored by the cancer research committee of the Woman's club, of which Mrs. James B. Herrick is chairman. Dr. James P. Simonds, professor of pathology at the Northwestern university medical school, will speak next week on "Scientific Aspects of Cancer."

Dies of Wound in Battle Involving Joe Louis' Aid

Enoch Houser, colored, 69 years old, 329 East 58th street, bystander who was shot Sunday night during a pistol battle between Jack Blackburn, colored, trainer of the boxer, Joe Louis, and John Bowman, also colored, died early today in the Provident hospital. Blackburn, charged with assault to kill, was released Monday on bonds of $5,000. The coroner's office, after the death of Houser, ordered that the trainer be rearrested. The police said they expected to find him today.

Miss Harriet B. Jones, 81, Presbyterian Worker, Dies

Miss Harriet Beecher Jones, 81 years old, died in the Presbyterian home, 3200 Grant street, Evanston, yesterday of injuries incurred in a fall. Miss Jones retired from the Presbyterian missionary service six years ago. She was formerly stationed at the Scotia Women's college, Concord, N. C. She is survived by a sister, Mrs. A. J. Stinson of Evanston, and a brother, W. W. Jones of California.

Fears Mob; Sherif Moves Colored Man in Louisiana

Shreveport, La., Oct. 24.—(AP)—A wounded colored man accused of shooting down a constable was spirited away from Charity hospital here tonight by two Bienville parish deputies in fear of mob violence. The prisoner, listed as Bunion White, 65, allegedly shot Blanchard Moor, 46, near Ringgold, about four hours earlier. His victim lies in a critical condition in another hospital here.

Woman Ends Own Life by Inhaling Auto Fumes

Mrs. Myrtle Reed, 56 years old, killed herself yesterday by inhaling exhaust fumes while seated in her automobile in the garage behind her home at 1625 Granville avenue. Her husband, Theron C. Reed, a fire insurance adjuster, said Mrs. Reed had never completely recovered from a nervous breakdown three years ago and had been despondent recently.

Joseph Cunningham Dies; South Bend Manufacturer

South Bend, Ind., Oct. 24.—[Special.]—Funeral services will be held Sunday in Mattoon, Ill., for Joseph Cunningham, 54, who died late last night at his home here of heart disease. Mr. Cunningham was president of the Worthmore Specialty company, manufacturers of undertakers' supplies and chemicals. He was born in Mattoon.

Dr. W. H. Welch, One Time Chief Veterinarian, Dies

Lexington, Ill., Oct. 25 [Friday.]—(AP)—Dr. W. H. Welch, former chief veterinarian of Illinois, died early today in his home here at the age of 71. Physicians ascribed his death to heart disease. Dr. Welch, widely known throughout the state, was a member of the American Veterinary Medical association.

HAROLD TEEN—JUST DESERTS

TODAY'S BROADCASTS FROM CHICAGO STATIONS

ON SHORT WAVES.

EINDHOVEN, Holland—9:15 a. m.—Dance music. PHI, 25.5 m.
ROME—5 p. m.—The American hour. 2RO, 31.1 m [9,635 kc.].
LONDON—6 p. m.—The Radio Follies. GSC, 31.3 m. [9,580 kc.], or GSB, 31.5 m. [9,510 kc.], or GSL, 49.1 m. [6,110 kc.].
BERLIN—7:45 p. m.—Male choirs. DJD, 25.4 m. [11,770 kc.].
CARACAS, Venezuela—8:30 p. m.—Grand opera selections. YV2RC, 49.8 m. [6,112 kc.].

CHICAGO WAVE LENGTHS.

W-G-N—720	WLS—870	WIND—560
WBBM—770	WAAF—920	WJJD—1130
WMAQ—670	WCFL—970	WGES—1360
WENR—870	WMBI—1080	WHFC—1420

A. M.
7:00—W-G-N—Good Morning; musical program; time signals; weather reports.
WJJD—Farm service.
WCFL—Early Bird.
WGES—Gloom Chasers.
WMAQ—Suburban hour.
WBBM—Musical Clock.
WIND—Morning devotions.
7:30—W-G-N—Fireside Melodies.
WLS—Woodchopper.
WIND—Rural music.
WAAF—Woodlawn Express.
WMAQ—Cheerio.
WJJD—Christian Science program.
7:45—WMAQ—Landt Trio and White.
WIND—University of Chicago.
WJJD—Happy Go Lucky Time.
8:00—W-G-N—Good Morning [Cont'd.]
WLS—Lulu Belle and Scotty.
WCFL—Organ Rhapsody.
WMAQ—Musical Chimes.
8:40—W-G-N—Len Salvo, Mail Box.
8:45—WCFL—German program.
WIND—Cecil and Sally.
9:00—W-G-N—Hymns of All Churches.
WIND—Sweet Tunes.
WMAQ—Art Tatum.
WAAF—Dale Cooper.
WBBM—Josephine Gibson.
9:15—W-G-N—Margery Graham.
WAAF—Memory Lane.
WGES—Canary concert.
WLS—William O'Connor.
WMAQ—Community Fund program.
WCFL—Music in the Air.
9:30—W-G-N—"Your Lover."
WCFL—Fashion Horoscope.
WCBD—Italian hour.
WIND—Blair of the Mounties.
WLS—Today's Children.
WBBM—Butternuts.
9:45—W-G-N—Backstage Wife [MBS].
WJJD—Hollywood Gossip.
WAAF—Health Talk.
WBBM—Carolyn Price.
WMAQ—Betty Crocker.
WLS—Phil Kalar.
10:00—W-G-N—House Party; Pat and Boy Friends.
WMAQ—Music Appreciation hour.
WBBM—Mary Elis Ames.
WJJD—University of Chicago.
WLS—Martha Crane and Helen Joyce.
WIND—Trafic Court.
WAAF—Miniature concert.
10:15—W-G-N—"Through the Looking Glass."
WBBM—Blanch Sweet.
WJJD—Musical Gems.
WLS—Household Parade.
10:30—W-G-N—Bachelor's Children.
WGES—Italian hour.
WLS—Little Bits from Life.
WBBM—Mrs. Wiggs.
WJJD—Symphonic Echoes.
WAAF—Jill Edwards.
10:45—W-G-N—Gold Medal Minstrels [MBS].
WBBM—Just Plain Bill.
WCFL—Fashion Serenade.
WJJD—Myrna Dee Sergent.
11:00—W-G-N—We Are Four.
WBBM—Voice of Experience.
WAAF—Melody Parade.
WMAQ—Pat Barnes.
WLS—The Round-up.
11:15—W-G-N—Tom, Dick, and Harry [MBS].
WBBM—The Gumps.
WLS—Phil Kalar.
WAAF—Hits of the Week.
WMAQ—Mrs. A. J. Peterson.
WJJD—Jimmy Corbin.
11:30—W-G-N—Len Salvo, organist.
WMAQ—Merry Madcaps.
WBBM—Story of Mary Marlin.
WAAF—Rhythm Review.
WCFL—Nat'l Farm and Home hour.
WLS—Hilltoppers.
11:45—W-G-N—Painted Dreams [MBS].
WIND—Eb and Zeb.
WLS—Cornhuskers.
WMAQ—Home Forum.
WJJD—Movie Reporter.
WBBM—Five Star Jones.
Noon—W-G-N—The Love Doctor [MBS].
WLS—Dinner Bell show.
WBBM—Romantic hour.
WAAF—Symphonic hour.
WJJD—Rhubarb Red.
WMAQ—Welcome to Bowes Amateurs.
P. M.
12:15—W-G-N—Rich Man's Darling.
WMAQ—Concert Miniatures.
WIND—Milt Herth, organist.
WBBM—Carmello Montegna.
12:30—W-G-N—Markets; Midday Service, the Rev. W. A. Morgan, New First Congregational church.
WBBM—Real Romance.
WMAQ—Downtown Coaches.
WCFL—Noon Time Melodies.
12:45—WBBM—Gossip club.
WIND—Community Fund program.
WMAQ—Music and Comment.
1:00—W-G-N—Palmer House ensemble [MBS].
WCFL—Red Hot and Low Down.
WLS—Tommy Tanner.
WIND—Viennese Nights.
WAAF—Hoosier Philosopher.
WJJD—Mooseheart Children.
WBBM—Milton Charles.
WMAQ—Magic of Speech.
1:15—W-G-N—The Story of Helen Trent.
WBBM—Broadcast Rhymsters.
WAAF—Front Page Drama.
WLS—Pa and Ma Smithers.
1:30—W-G-N—Toby Clark [MBS].
WBBM—School of the Air.
WLS—Home Makers' hour.
WMAQ—Rosa Linda.
WIND—The Song Bag.
1:45—W-G-N—Marriage License Bureau.
WBBM—Herbert Foote, organist.
WMAQ—Women's clubs.
WIND—Shut-in Hour.
WJJD—Happy Harmonies.
2:00—W-G-N—"Molly of the Movies."
WCFL—Pedro Via's orchestra.
WMAQ—Clark Dennis.
WAAF—A Mood in Blue.
WJJD—Sports Parade.
2:15—W-G-N—June Baker, Home Management.
WBBM—Lazy Moments.
WLS—Ma Perkins.
WMAQ—Music and Comments.
2:30—W-G-N—Good Health and Training, Dr. P. M. Bell.
WBBM—Pickard Family.
WMAQ—Vic and Sade.
WAAF—Jimmy Kozak, pianist.
WCFL—Inquiring Microphone.
2:45—W-G-N—Karl Freund [MBS].
WMAQ—The O'Neills.
WCFL—Klug's Jesters.
WAAF—Gale Sisters.
WIND—Modern Melodies.
WJJD—Modern Rhythm.
3:00—W-G-N—Ed Fitzgerald & Co. [MBS].
WJJD—Bobbie Dickson, songs.
WBBM—Grab Bag.
WCFL—Carolyn Crawford.
WENR—Betty and Bob.
WMAQ—Woman's Radio Revue.
WAAF—Jim and Jeri.
WIND—Organ Classics.
3:15—W-G-N—"Life of Mary Sothern."
WCFL—Jackie Heller, songs.
WENR—Mme. De Sylvara.
WJJD—Hot and Fast.
3:30—W-G-N—Lawrence Salerno, and organ.
WENR—Ward and Muggy.
WMAQ—Girl Alone.
WAAF—Capt. Gordon Heriot.
WBBM—Community Fund.
WIND—Sketches in Melody.
WJJD—The Frolic.
3:45—W-G-N—"Charioteers" [MBS].
WMAQ—Betty Marlowe.
WENR—Strolling Songsters.
WBBM—United States Army band.
4:00—W-G-N—Len Salvo, organist.
WBBM—Artists' Old Masters' Ball.
WMAQ—Al Pearce's Gang.
WJJD—Sport Parade.

Today's Features

ON W-G-N.

Three musical variety shows will be presented on W-G-N tonight. At 7:30 Isham Jones' "Good Evening Serenade" will be heard with Loretta Lee, the Eton Boys, and Pat Weaver. At 8:30 another Mutual show, "The Music Box Hour," will be aired, featuring "A Night at the Opera" with the orchestra, chorus, and Ellis Frakes, baritone. Harold Stokes will present the W-G-N "Mardi Gras" at 9:30 from the main studio with William Miller, Sally Jo Nelson, Dave Rose, Judy and Her Jesters, the Doring Sisters, and the Four Grenadiers.

Eleanor Nangle, TRIBUNE columnist, will have as her guest on the "Through the Looking Glass" show at 10:15 this morning "La Argentina," one of the world's finest dancers.

Other features:

10 a. m.—"Your Friendly Neighbor" with Virginia Clark and Pat and Her Boy Friends.

11:15 a. m.—Tom, Dick and Harry' [MBS].

12:15 p. m.—"Rich Man's Darling.'

1:45 p. m.—Broadcast from the marriage license bureau by Quin Ryan.

2 p. m.—"Molly of the Movies" [MBS].

3:15 p. m.—"The Life of Mary Sothern" [MBS].

6 p. m.—Bob Elson's football review with Jim Masker, John Schommer, and Joe Lipp, Big Ten football officials.

9 p. m. and midnight—The music of Albert Kavelin from the Blackstone hotel. Kavelin's orchestra will be heard nightly except Sunday over W-G-N.

ON OTHER STATIONS.

Noon—WMAQ—Judge John P. McGoorty to welcome Maj. Bowes amateur unit from sidewalk at entrance to Oriental theater. Don McNeill to interview several.

7 p. m.—WBBM—Red Horse Tavern—Eleanor Powell, singing tap dancer, and Freddy Rich's orchestra.

7 p. m.—WMAQ—Jessica Dragonette.

7:15 p. m.—WLS—Bob Crosby and his orchestra [première].

7:30 p. m.—WBBM—Broadway Varieties.

8 p. m.—WLS—Beauty Box Theater—"Here's to Romance," with Mme. Schumann-Heink, Jane Froman, and James Melton.

8 p. m.—WBBM—Hollywood Hotel; the Marx Brothers give preview of "A Night at the Opera."

9 p. m.—WMAQ—First Nighter—"Handle with Care."

9 p. m.—WBBM—Richard Himber's Champions.

9:30 p. m.—WMAQ—Campus Revue—Mills Brothers and Art Kassell.

Midnight—WBBM—George Olsen's Opportunity Night [première].

WCFL—Country Cousins.
WENR—Green Brothers' orchestra.
WAAF—Jimmie Kozak.
WGES—German hour.
4:15—W-G-N—Community Fund speaker.
WAAF—Front Page Drama.
WENR—Ted Hill's orchestra.
WJJD—Club House party.
WBBM—Mark Warnow's orchestra.
WIND—Tea Dansante.
4:30—W-G-N—Melody Moments.
WMAQ—Joan, June, and Jeri.
WBBM—Carmelo Montegna.
WAAF—Modern Composers.
WIND—Club Cabana.
WCFL—Larry Larsen.
4:45—W-G-N—Clara, Lu, 'n' Em.
WENR—The Certain Four.
WMAQ—Dr. A. A. Hayden.
WBBM—Billy Bailey.
5:00—W-G-N—The Afternoon Musical.
WJJD—Polish program.
WBBM—Buddy and Ginger.
WENR—Flying Time.
WAAF—Rhythm Kings.
WCFL—McDonald's orchestra.
5:15—WIND—Poetic Strings.
WMAQ—Mary Small.
WCFL—Ira Latimer.
5:30—W-G-N—Singing Lady.
WMAQ—Tom Mix.
WIND—Uncle Bob.
WCFL—Mary Hudson.
WBBM—Jack Armstrong.
5:45—W-G-N—Little Orphan Annie.
WCFL—Mark Garner.
WBBM—Jimmy Allen.
WENR—Ranch Boys.
6:00—W-G-N—Bob Elson's Football Novelty.
WENR—Community Fund.
WCFL—Marthy and Elmer.
WMAQ—String Ensemble.
WBBM—Football résumé.
6:15—W-G-N—"Jeannine in Lilac Time."
WJJD—Pickard Family.
WBBM—Lazy Dan.
WENR—Capt. Tim Healy.
WAAF—Jimmy Kozak.
WCFL—Bob Bradley.
WMAQ—Uncle Ezra.
6:30—W-G-N—Milky Way Winners.
WIND—Brown Family.
WCFL—Johnny O'Hara.
WENR—Lum and Abner.
WAAF—On Wings of Song.
WMAQ—Stars of Autumn.
6:45—W-G-N—Quin Ryan's "66" Amateur Night.
WIND—Continental orchestra.
WMAQ—Holman Sisters.
WAAF—Dance Revue.
WBBM—Boake Carter.
WCFL—Queen of Song.
WENR—"Dangerous Paradise."
7:00—W-G-N—Lone Ranger [MBS].
WBBM—Red Horse Tavern.
WCFL—Don Norman.
WLS—Irene Rich.
WIND—Jimmy Evans on Football.
WMAQ—Jessica Dragonette.
7:15—WCFL—Clare Lewis.
WLS—Bob Crosby's orchestra.
WJJD—Bosworth Broadcast.
7:30—W-G-N—Isham Jones orchestra [MBS].
WBBM—Broadway Varieties.
WCFL—Night Court.
WLS—College Prom.
7:45—WIND—El Prow.
WCFL—"Talk of the Town."
WJJD—Polish program.
8:00—W-G-N—Tomorrow's Tribune.
WBBM—Hollywood hotel.
WLS—Beauty Box theater.
WMAQ—Waltz time.
WCFL—Herr Louie.
WIND—The Love Nest.
8:07—W-G-N—Quin Ryan's sport shots.
8:15—W-G-N—The Couple Next Door.
WCFL—Grace Wilson.
WIND—Organesque.
8:30—W-G-N—Music Box Hour [MBS].
WCFL—Rowen's amateurs.
WMAQ—Court of Human Relations.
8:45—WIND—Musical Moments.
9:00—W-G-N—Horace Heidt's orchestra.
WMAQ—The First Nighter.
WIND—Gringola.
WENR—Highlights in Harmony.
9:15—W-G-N—Musical Moments.
WIND—Cub Reporter.
9:30—W-G-N—The Mardi Gras.
WENR—N. Y. Chamber Music society.
WBBM—March of Time.
WMAQ—Campus Revue.
WIND—Organ Reverie.
9:45—WBBM—Mary Eastman.
10:00—WMAQ—Amos 'n' Andy.
WIND—Russ Hodges.
WCFL—Dorothy Lamour.
WBBM—Myrt and Marge.
10:15—W-G-N—"Fiddle Riddles."
WMAQ—Donald McGibney.
WENR—Leonard Keller's orchesta.
WBBM—Little Jack Little's orchestra.
10:30—W-G-N—Orville Knapp's orchestra [MBS].
WMAQ—Enric Madriguera's orchestra.
WBBM—George Olsen's orchestra.
10:45—WMAQ—Jesse Crawford's Parade.
WCFL—Adlam's orchestra.
WENR—Boulanger's orchestra.
10:50—W-G-N—Jan Garber's orch. [MBS].
11:00—WBBM—Herbe Kay's orchestra.
WENR—Phil Harris' orchestra.
WMAQ—Jack Russell's orchestra.
WCFL—Shandor, violinist.
WIND—Elder Lucy Smith.
11:10—W-G-N—Veloz and Yolanda's music [MBS].
11:30—W-G-N—Horace Heidt's orch. [MBS].
WCFL—Henry King's orchestra.
WBBM—Austin Mack's orchestra.
WENR—Billy Bissett's orchestra.
WMAQ—Earl Hines' orchestra.
11:45—W-G-N—Joe Sanders' orch. [MBS].
Midnight—W-G-N—Albert Kavelin's orchestra.
WMAQ—Leonard Keller's orchestra.
WBBM—Olsen's amateurs.
WENR—Madriguera's orchestra.
WIND—The Thrill Hunter.
A. M.
12:15—W-G-N—Jan Garber's orch. [MBS].
12:30—W-G-N—Joe Sander's orch. [MBS].
WMAQ—Boulanger's orchestra.
WENR—Jack Russell's orchestra.
WBBM—Seymour Simons' orchestra.
12:45—W-G-N—Horace Heidt's orch. [MBS].
1:00—W-G-N—Veloz and Yolanda's orchestra.

News of the Radio Stations

BY LARRY WOLTERS.

Despite reported criticism in judicial circles, the University Broadcasting council announced yesterday that it would continue its preparations to put on a series of broadcasts titled "A Living Case Book" with the cooperation of Judge Frank Bicek of the Juvenile court.

The contemplated program would open in the courtroom with comments by the judge, replies of the young charges without the use of their last names, and then a return to the studios for a discussion of the case by an authority on child psychology or juvenile delinquency.

Speaking for the UBC—an organization consolidating the radio interests of the University of Chicago and Northwestern and De Paul universities—Stuart Haydon, associate director, declared that the contemplated broadcasts could not embarrass the delinquents since their names would not be put on the air.

"The broadcasts would be presented with the view of helping parents to recognize early danger signals in the development of a delinquent and possible solutions," Mr. Haydon explained.

If the broadcast plan is found technically feasible, the programs will be put on for a half hour once a week during a period when most children are in school, it was explained. The station to carry the program has not yet been determined.

Chicago's orchestra leaders and other radio notables were among the several hundred who turned out yesterday at a luncheon given for Jack Hylton, English bandmaster, at the Blackstone hotel. Hylton and a group of British entertainers are to present a program from 9:30 to 10:30 Sunday evenings titled "You Shall Have Music" over CBS in the interests of a gasoline.

Lewis Bernays, British consul general, in introducing Hylton, suggested that any one desiring to make a living easily might venture into the band leading business.

"I understand Mr. Hylton will be working only an hour a week," he explained. Among the orchestra leaders who were on hand: George Olsen, Horace Heidt, Seymour Simons, Enric Madriguera, Phil Harris, Shep Fields, Albert Kavelin, and Leonard Keller.

When Bob Crosby opens his new NBC sponsored program this evening at 7:15 o'clock over WLS—if he does—a physician will be in attendance. He left a bed in St. Vincent hospital, Toledo, on Wednesday following a siege of pneumonia. Bing, his famous brother, offered to substitute for his younger brother but Bob would not permit it. Bob sings and directs his own orchestra. A year ago he sang over W-G-N with Anson Weeks' orchestra from the Aragon.

Several W-G-N personages are to appear with the Chicago City Opera company next month. Henry Weber, musical director of W-G-N, has been engaged by Manager Paul Longone to conduct six presentations in which Lotte Lehmann, Marion Claire, who is Mrs. Weber, and Maria Jeritza are to star. Mark Love, W-G-N basso, has been signed for five appearances. Shep Fields, director of the Veloz and Yolanda orchestra, will conduct the opera orchestra during a portion of a Carmen presentation in which the famous dance team is to appear.

NEW YORK 27 HOURS $16
CLEVELAND $7 PITTSBURGH $9.50
BOSTON $19. And all points East.
Finest, fastest, safest, most comfortable. Free pillows, blankets, seat reservations.
35 W. VAN BUREN, WAB. 4050
BUS SAFEWAY

R. G. SCHULZ JR. TO TAKE COLLEGE POST TOMORROW

Carthage, Ill., Oct. 24.—[Special.]—The Rev. Rudolph G. Schulz Jr. will be installed Saturday as the president of the college which gave him his first degree, Carthage college here.

THE REV. MR. SCHULZ.

The Rev. Mr. Schulz was born in Chicago in 1895, the son of Mr. and Mrs. R. G. Schulz Sr., who now live at 914 Waveland avenue, Chicago. He received his A. B. degree from Carthage college in 1927.

Mr. Schulz is a world war veteran, having left his position in the auditing department of THE TRIBUNE and participating in the Somme, Meuse-Argonne, and St. Mihiel offensives. He resigned as pastor of Hope Lutheran church of Toledo, O., to accept the presidency of the college.

RITES TOMORROW FOR M. J. HAW, 82, ONCE STAGE STAR

Funeral services for Michael J. Haw, 82 years old, retired real estate dealer and a vaudeville actor of thirty years ago, will be held tomorrow morning from his home at 5602 South Wells street to St. Anne's church, 56th street and Wentworth avenue. Burial will be in Mount Olivet cemetery. Mr. Haw died at his home Wednesday of injuries incurred in a fall on Tuesday. Known on the stage as Bobbie Gaylor, Mr. Haw was a vaudeville favorite in the early 1900s. His last appearance was in the "Wizard of Oz" with the dancing team of Fred Stone and Montgomery. He was well known as an Irish dialect jester. His widow, Helen, survives.

Capt. Rudolf Stanger, Ace Flyer for Austria, Dies

VIENNA, Oct. 24.—(AP)—Capt. Rudolf Stanger, the ace Austrian world war pilot, died of pneumonia today. During the world war his greatest feat was preventing the fall of the important fortress of Przemysl by landing his plane within the wall of the fort and presenting the commander of the besieged forces with new defense plans. Przemysl now is a town in Poland, but from 1773 until 1915 it was held by Austria. In 1914 it was protected by a ring of fortifications 36 miles in circumference. The Russians attacked it from Oct. 5 to 8, 1914, before they were beaten off.

Paul R. Sticker, 70, Dies; a Victim of Falling Tree

Paul Rudolph Sticker, 70 years old, died in the Victory hospital, Waukegan, yesterday of injuries incurred Sept. 12 when a tree he was cutting fell on him. Mr. Sticker was president of the German Workingmen's society and treasurer of the German-American Citizens' league, both in Waukegan. Funeral services will be held at 2 p. m. tomorrow in Mr. Sticker's home at 1411 Hamilton court, Waukegan. His widow, Catherine, and three daughters survive.

Kenneth O'Hara, Pioneer Scenario Writer, Is Dead

Hollywood, Cal., Oct. 24.—[Speical.]—Kenneth O'Hara, 44, rewrite man for the Los Angeles Times, died today. He was one of the original motion picture scenario writers and executives. O'Hara came to Hollywood from New York with the late Thomas Ince.

Dr. Henri Pirenne, Noted Belgian Historian, Dies

BRUSSELS, Oct. 24.—(AP)—Dr. Henri Pirenne, famous Belgian historian, died today at the age of 75.

[ADVERTISMENT]

LET KIDNEYS FLUSH OUT 3 LBS. A DAY

Clean Out 15 Miles of Kidney Tubes

Nature put over 15 miles of tiny tubes and filters in your kidneys to strain the waste matter out of the blood. Kidneys should pass 3 pints a day and so get rid of more than 3 pounds of waste matter.

When the passing of water is scanty, with smarting and burning, the 15 miles of kidney tubes may need flushing out. This danger signal may be the beginning of nagging backache, leg pains, loss of pep and energy, getting up nights, swelling, puffiness under the eyes and dizziness.

If kidneys don't empty 3 pints a day and so get rid of more than 3 pounds of waste matter, your body may take up some of these poisons causing serious trouble. Don't wait! Ask your druggist for Doan's Pills, which have been used successfully by millions of people for over 40 years. They give happy relief and help the kidneys to flush out 3 pounds a day. Insist on Doan's Pills.

CHARLES JONES, UTILITY HEAD OF CINCINNATI, DIES

New York, Oct. 24.—[Special.]—Charles Davies Jones, 64, chairman of the board of the Cincinnati Gas and Electric company and an officer of several other midwestern corporations and public utilities, died today in his suite at the Hotel Barclay, after a long illness.

Mr. Jones was taken to the hotel in a private ambulance six weeks ago from Black Point, New London, Conn., where he had passed the summer, his home was in Cincinnati.

From 1895 to 1908 Mr. Jones practiced law in Cincinnati, and then became secretary of the Little Miami Railroad company, part of the Pennsylvania system. In 1927 he became president of the railroad. Mr. Jones also was a member of the boards of the Central Trust company of Cincinnati, the Equitable Fire Insurance company, the Cincinnati Street railroad, the Cleveland and Pittsburgh railroad, the Dayton and Michigan railroad, and the Spring Grove cemetery in Cincinnati.

ALFRED GREBE, HEAD OF RADIO COMPANY, DIES

New York, Oct. 24.—[Special.]—Alfred H. Grebe, 40, president of the Grebe Radio and Telegraph corporation and an early pioneer in radio, died today following an operation.

Mr. Grebe first became interested in wireless at the age of 14. When 15 he was a licensed commercial operator. At the request of friends he made a few receiving sets for them when the radio fever first began to take hold of the nation. He then decided to go into commercial production of radio sets.

He issued his first radio catalog in 1914. A few years later the Grebe plant in Richmond Hill was equipped to make every part of a radio set and to turn out thousands of completed sets a year. Research laboratories were also established and many devices now used in radio were originated there.

To stimulate public interest in radio, Mr. Grebe established several broadcasting stations.

6000 cu. FEET OF CONDITIONED AIR

THOUSANDS of people visit the Lain Chapel every month—because more services are held in the Lain Chapel than in any other in Chicago. And their comfort is assured; their health protected, even on the hottest days.

FIRST IN CHICAGO

Lain's is the *first* Chapel to have a modern Air-Conditioned System. Every minute 6000 cubic feet of air is washed, refrigerated and circulated throughout *entire* building. Humidity is also controlled.

So when there is a service at Lain's—do not hesitate to attend. There is an abundance of purified air at the right temperature for season or attendance.

AT LAIN'S CHAPEL more services are held in one month than the average Chapel has in a year. This greatly reduces the Lain *cost* per funeral—makes possible lower prices—although it is one of the most up-to-date Chapels in the country.

All Chapel services, regardless of price, include the *exclusive* services of the

IMPERIAL QUARTET ORGAN, ORGANIST

More than one-third of Lain's funerals cost less than $200. Services to all parts of Chicago and Suburbs, day or night.

Lain & SON
63 RD. & HARVARD
PHONE: WENTWORTH 0025
UNDERTAKERS

SURGEONS URGE SPLINT OUTFITS IN AMBULANCES

The Chicago regional fracture committee, composed of leading bone surgeons, made recommendations yesterday to prevent persons injured in automobile accidents "from being hurt more on their way to the hospital than in the accident itself."

A bulletin issued by the committee explains that in certain bone breakage, known as flute fractures, the jagged ends of the bone are prone to tear flesh, nerves, arteries, and veins if not held properly during the trip to the hospital—sometimes resultin gin death and often in permanent disability.

To prevent this the committee urges a city ordinance requiring city and private ambulances to carry simple first aid and splint outfits, costing about $12.50 each, and which the surgeons agree would prevent the aggravation of such injuries.

The surgeons explained their plan to Mayor Kelly recently and at his suggestion are to confer with Ald. Jacob Arvey [24th] and the city council finance committee Monday.

FUNERAL DIRECTORS.

ADVANCE INFORMATION GIVEN CONFIDENTIALLY as to needs, credit and wise economy. Walter Pontius, soloist.
SKEELES-BIDDLE,
E. 63D-ST. AT EVANS. FAIR. 0120.

WESTERN UNDERTAKING CO.
Loop Chapel—226 W. Randolph. Dea. 9368.
North Side, Wel. 6432. South Side. Wen. 0500.

O'HANLEY, INC.—FUNERAL DIRECTION perfection. 7705 Cottage Grove. Rad. 7705.

CEMETERIES.

MEMORIAL PK., EVANS., 4 GRVS. PERP. care. Worth $300. $100. Sunny. 4556.

ACACIA PK.—MASON STAR. ENTIRE FAM. City trans. 4 grave. $99 up. Lack. 9640.

ELM LAWN 8 GR. LOT. SEC. 5. $180 with perpet. care; worth $720. Ran. 5694.

EXCEPTIONAL BUY—ONLY $99.75; MUST sell 4 gr. lot. Terms. Rogers Park 5321.

CLOSING ESTATE—8 GRS. NR. ENtrance; will div.; $10 per gr. Jun. 3727.

MEMORIAL PARK—4 GR. LOTS. CEM. PR. $300. Sec. G1. Sac. $125. Wellington 3680

1 TO 5 GR. GRACELAND BARG.; CHEAP; opp. chapel. Ross. 3512 N. Halsted. R. 5.

TWO 4 GRAVE LOTS—MT. EMBLEM CEMEtery; sac. Masons only. Hollycourt 1172.

MONUMENTS.

POWERS GRANITE CO., Inc.
Designers and Builders.
MONUMENTS—MAUSOLEUMS.
TRIBUNE TOWER DELAWARE 3152.

DEATH NOTICES are received for publication in the next morning's Final Edition of the Chicago Tribune up to 11:45 each night. Call Superior 0100—Want Ad-Viser.

DEATH NOTICES

In Memoriam.

ELROD—Edna Elrod, Oct. 25, 1932. Thinking always of our loving wife and mother.
YOUR HUSBAND AND CHILDREN.

HERRON—Gussie D. Herron. Your sweet memory will be with us always.
SOL, IDA, AND CHILDREN.

MARKS—Sarah Marks. In loving memory.
HUSBAND, SON, AND DAUGHTER.

Fraternal Notices.

KEYSTONE LODGE NO. 639, A. F. & A. M.—Members please meet at Oak Woods cemetery chapel, Friday, Oct. 25, at 2:45 p. m., to assist in Masonic services for Brother Leo L. Rowe.
CHARLES GOLDSMITH, Master.
CHARLES S. PRINCE, Secy.

ANDERSON—Margaret Anderson [nee Holden], beloved wife of the late Charles, fond sister of Kathryn, Gertrude, and Henry Holden. Funeral Friday at 2 p. m. at late residence, 158 N. Mason-av. Interment Forest Home.

BERGER—Pelta Mary Berger, beloved wife of the late Samuel K. Berger, dear mother of Anna Berger, Mandel, Lillian Berger, Arthur, Max, Dave, Sol, Edward, Rose Feigenbaum, Etta Fisher, and Lottie Schwartz. Funeral Friday, at 10 a. m., at chapel, 3163 Ogden-av. Interment I. O. B. A. cemtery, Forest Park. Family at home, 1820 S. Kedzie-av. Please omit flowers.

BONNESEN—Bodil M. Bonnesen, nee Beck, late of 5271 Windsor-av. Services Saturday, Oct. 26, at 2 p. m., at chapel, 3918 Irving Park-blvd. Interment Mount Olive. Please omit flowers.

BROSSEIT—Charles Brosseit, suddenly, Oct. 24, beloved husband of Lena [nee Schwertfeger], fond father of Walter, Freda Belzer, Frank W., and Louie F., dear grandfather of Doris and Betty. Funeral Monday, Oct. 28, 2 p. m., at chapel, 3807 Lincoln-av., to Irving Park Blvd. cemetery.

BUCHSBAUM—Dr. Maurice Buchsbaum, of Gary, Ind., Oct. 24, 1935, beloved husband of Hermine, fond father of Elizabeth, Robert, and Ralph. Funeral Friday, 1 p. m., at chapel, 5255 N. Crawford-av.

CARLSON—John W. Carlson, suddenly, Oct. 23, beloved husband of Selma A., fond father of Edith, Werner, and the late Alice Traxel, grandfather of Werner Allan Traxel. Funeral services Saturday, 3 p. m., at funeral home, 5200 N. Western-av., corner Foster. Interment Rosehill.

CARMODY—Minnie Carmody [nee Shepard], beloved wife of James F., loving mother of James M., Robert, Thomas, and Therese, sister of Ernst Shepard and Mrs. Alma Grosscup. Funeral Saturday, Oct. 26, at 9:30 a. m., from her late residence, 7931 Emerald-av., to St. Leo church. Interment Mount Olivet. Stewart 0460.

CLEMENS—Emma Clemens, beloved sister of Rudolph, August, Julius, Mrs. James Graf, and the late Mrs. Bertha Meyer and Mrs. Elizabeth Mathauson. At rest in the funeral home, 3834-36 Irving Park-blvd., where services will be held Saturday at 2 p. m. Interment Waldheim cemetery. Member of Sunshine chapter, No. 683, O. E. S.

DOBBS—Jane Dobbs, wife of William J., mother of Gertrude and Frank Dobbs. Funeral Saturday, 2 p. m., at chapel, 720 Lake-st., Oak Park. Interment Woodlawn. Please omit flowers.

DOOLEY—Irene Dooley, nee Quirk, late of 4026 Harrison-st., beloved wife of William, fond mother of William Jr., Patricia, and James, daughter of Mrs. Sarah and the late John Quirk, sister of Mrs. Agnes O'Connell, John, Mrs. Loretta Ahern, and the late Michael Quirk. Solemn requiem mass Monday, Oct. 28, 9 a. m., at St. Charles church. Interment Mount Carmel.

DURKIN—William B. Durkin, beloved husband of Ella, nee Cousins; loving son of Mary Catherine and the late James Durkin, fond brother of Martin, James, Catechist Catherine Durkin, Mrs. Margaret Flynn, John, Joseph, and the late Mary and Helen. Funeral Saturday, Oct. 26, at 9 a. m., from his late residence, 6503 S. Racine-av., to St. Brendan church. Interment Ottawa, Ill. Ottawa papers please copy.

GOOD—William W. Good, beloved husband of Susie, nee Charles. Funeral at chapel, 935 Diversey-pkwy., Saturday, Oct. 26, at 2 p. m. Interment Memorial Park cemetery.

GRISWOLD—Louise Griswold, at her residence, 9933 Beverly-av., wife of the late Frank Griswold. Services Saturday, Oct. 26, at 2 p. m., at 1971 W. 111th-st. Interment Mount Greenwood.

HAW—Michael J. Haw, "Bobbie Gaylor," of 5602 S. Wells-st., Oct. 23, 1935, husband of Helen Haw and uncle of Thomas J. McAleer. Funeral Saturday, Oct. 26, 9 a. m., from home, to St. Anne church, 55th and Wentworth. Interment at Mount Olivet. Normal 2941.

HICKS—Ernest Hamlin Hicks, Oct. 22; husband of Cora Farwell Hicks, father of Mrs. William Bradford Freer. Funeral Friday, at 2 p. m., at Christ Episcopal church, 784 Sheridan-rd., Winnetka. Interment private at Oak Woods cemetery. Kindly omit flowers.

HIGGINS—Edward P. Higgins, suddenly, Oct. 24, beloved husband of Ethel K. [nee McDonald], son of the late Thomas and Mary, brother of John J. and the late Mary C. and Mrs. Catherine Myers. Member of Retired Firemen's Assn. Remains at chapel, 4138 Madison-st. Funeral Saturday, at 9 a. m., to St. Mel church. Interment Mount Olivet.

DEATH NOTICES

JOHNSON—Ingeborg Johnson of 8209 S. Peoria, beloved wife of John, loving mother of Lester, Leonard, Evelyn, Hillevi, and Eunice Johnson. Funeral Saturday, Oct. 26, at 2 p. m., at funeral home, 79th and Aberdeen. Interment Oak Hill.

JONES—Harriet Beecher Jones, Oct. 24, 1935, at Presbyterian Home, Evanston, Ill. Funeral services, 10:30 a. m., Saturday, at chapel, 1610 Maple-av., Evanston. Interment at Memorial Park.

KAMP—Cleatis Kamp, nee Littell, suddenly; beloved wife of Gustav, loving daughter of John Littell and the late Ella, fond sister of Maurice, Zeltus, Stanley, Mrs. Frances Torrenga, Wilma, and the late Verna. Funeral Friday, Oct. 25, 2 p. m., at residence, 8127 Ingleside-av. Interment Bethania. Information, Triangle 3055.

KEGERRIES—Evelyn Kegerries, formerly of Chicago, passed away at sister's home, Mrs. Harold Cook, 727 S. Church-st., Princeton, Ill., daughter of Mrs. Stemberg of De Kalb, Ill., mother of Ronald, sister of Violet Swanspron, 630 N. 7th-st., De Kalb, Ill. Funeral services Saturday, Oct. 26, at 2 p. m., at Mission church, De Kalb, Ill.

KLEIN—Christopher Klein, passed away at his residence, 1928 Foster-av., Oct. 23, age 83 years 8 days, beloved husband of Louise Klein, nee Hammermiller, fond father of Mrs. Leana Storch, Mrs. Sadie Rohde, Louis, Jacob, and the late Mrs. Kate Reding, Christ and Mrs. Rose Ambler. Funeral services Saturday, Oct. 26, at 2:30 p. m., at chapel, 5525 N. Clark-st. Interment Rosehill cemetery. Please omit flowers.

LEIST—Charles William Leist, Oct. 23, of 827 E. 42d-st.; husband of Scottie V. Leist [nee Green], brother of Agnes Leist Beebe. Resting in the mortuary at 4227 Cottage Grove-av. until Friday, 12 o'clock. Services Graceland cemetery chapel at 2 p. m.

MAKOWSKY—Dorothy Makowsky, Oct. 23, 1935, late 4926 N. Lowell-av., beloved wife of Ely, devoted mother of Idelle Levy, Maurice, Anne Lindenbaum, and Ruth Miller, fond grandmother of Adeane, Sheldon, and Enid. Funeral services Friday, 2 p. m., at chapel, 3021 Fullerton-av. Interment Rosemont.

MATTHEWS—Bessie Matthews, beloved wife of late David. Funeral Saturday, Oct. 26, at 10 a. m., from funeral home, 103 N. Laramie-av. at Washington-blvd., to St. Thomas Aquinas church. Interment Mount Carmel.

McDONNELL—John J. McDonnell, beloved husband of Elizabeth Evans McDonnell, fond father of Mrs. Joseph DeFay, George, John, Mrs. T. Sheehy and Mrs. A. Manderfeldt, brother of Mrs. J. O'Neil, Mrs. J. Keating, Mrs. D. J. Considine, Mrs. P. Cullen and James McDonnell. Funeral Saturday, at 9 a. m., from his late residence, 7838 Indiana-av., to St. Dorothy church. Interment Holy Sepulchre cemetery. Stewart 7700.

MELTER—Herman Edward Melter, Oct. 24, 1935, at Presbyterian home, Evanston, Ill.; father of Clarence E. Melter and Mrs. William Rust, brother of Mrs. Minnie Capron. Funeral services 2 p. m. Saturday at chapel, 1610 Maple-av., Evanston. Interment at Montrose cemetery.

MOCHEL—Valentine Mochel, Downers Grove, Oct. 24, husband of the late Salome Mochel, father of Louise, Matilda, George, Fred, Charley, Elmer, Edward, and the late William. Funeral services Sunday, 2 p. m., at Congregational church, Downers Grove.

O'DOWD—John Reeve O'Dowd, 241 S. Wesley-av., Oak Park, beloved son of Frank E. and Loretto, nee Reeve, loving brother of Frank E. Jr. and Loretto M. Funeral from late residence Friday, 9:30 a. m., to St. Edmund church, Oak Park-av. and Pleasant-st. Interment All Saints cemetery. Dearborn 9368.

OKMIN—Ann Okmin, late of 1228 S. Troy-st., beloved daughter of Abe and Mary, dear sister of Bertha Shapiro, Hyman, Louis, Mandel, Ruth, Sam, and Seymour. Funeral Friday, 2 p. m., at chapel, 3600 W. Roosevelt-rd. Interment Jewish Waldheim.

OLSEN—John K. Olsen of 2313 Diversey-av., beloved husband of Marie, fond father of Canute. Funeral services Saturday at 3 p. m. at funeral home, 3301 Fullerton-av. Interment Graceland. Member of A. S. M. E.

PARRILLO—Sarah Parrillo, nee Franze, devoted wife of John, fond sister of Joe Franze, Mrs. Mary Morris, Mrs. Carmen De Cello, Mrs. Angelina Paradise, and Mrs. Antonnette Gimino. Funeral Saturday, Oct. 26, 9 a. m., from late residence, 1207 S. Ashland-blvd., to St. Charles church. Interment Mount Carmel. Monroe 0449.

PAUL—Ida Paul, beloved mother of Sam, Emil, Herman, Harry, Mrs. J. C. Chutkow, Mrs. Rose Pitzele, and Mrs. Anna Rosenblum. Funeral today, 12 noon, at chapel, 3125 Roosevelt-rd. Interment I. W. S. O. cemetery, Waldheim. Please omit flowers.

PENNIGAN—Mrs. Pauline Pennigan, niece of the late Emma Stothard of 4535 South Park way. Funeral at mortuary, 3800 S. Michigan-av., Saturday, 10:30 a. m. Interment Lincoln cemetery.

PINT—Peter P. Pint, dearly beloved husband of Ernestina [nee Schroeder], fond father of Charles H., Mrs. Evelyn Gaede, and William Pint, brother of Mrs. Veronica Thom, Mrs. Anna Wagner, and Jacob Pint, and the late Anthony Pint, grandfather of Georgia Pint, Lolita, Evelyn, and Daisy Ann Gaede. Funeral Saturday, Oct. 26, at 9 a. m., from chapel, 1729 S. Halsted-st., corner 17th-pl., to Sacred Heart church. Interment St. Mary's. Canal 1344.

POST—Percival W. Post, Oct. 24, of 1400 Maple-av., Wilmette, beloved husband of the late Rose, father of Norman W., Charles H. and Marjorie L. Post, Mrs. C. E. Berndt and Mrs. W. B. Brown. Funeral services Saturday, 2:30 p. m., at funeral home, 1118 Greenleaf-av., Wilmette. Interment Memorial Park.

QUIRK—See Dooley notice.

ROLLA—Joseph Rolla, suddenly, Oct. 23, 1935, of 102 W. 103d-st., husband of Rose, father of Loraine and Irene, son of Felice and Josephine, brother of Anthony, Peter, and Mrs. Josephine Saravalli. Funeral Saturday, Oct. 26, from late residence, to St. Anthony church, at 9:30 a. m. Member of Societa Piemontese, M. S. Interment Holy Sepulchre cemetery.

ROWE—Leo L. Rowe, beloved brother of Reba Barzilay. Funeral Friday, 3 p. m., at Oak Woods cemetery chapel. Resting at chapel, 7206 Stony Island-av.

RYLEY—Mrs. Bertha Wanzer Ryley, widow of Capt. Amos Ryley, passed away Oct. 23, 1935; beloved mother of Howard, Harold, and Allan Ryley. Funeral Friday, Oct. 25, at chapel, 63d and Harvard-av., at 1 p. m. Burial Dundee, Ill.

SCHMIDT—Albert F. Schmidt, Oct. 24, of 1028 S. Scoville-av., Oak Park, beloved husband of Bertha A., brother of Mrs. Louise Diener and Emil Schmidt. Services Saturday, Oct. 26, at 2 p. m., at chapel, 124 Madison-st., Oak Park, at Lombard-av. Interment Forest Home.

SHAW—Clarence E. Shaw, 922 Oakwood-av., Wilmette, Ill., beloved husband of Ruth A., fond father of Clarence E. Jr., Joan, and Walter, son of Mr. and Mrs. Walter A. Shaw. Funeral Saturday, Oct. 26, 2:45 p. m., Evanston Memorial Park chapel.

STURM—Caroline Sturm, late of 1028 Loyola-av., fond mother of Lylian, Gustav, and Mrs. Rose Deker, grandmother of Gustav, Charles, and mother-in-law of Elsa and Reinhold. Funeral services at the home Saturday, Oct. 26, at 2:30 p. m. Burial Montrose.

STYRT—Golda Styrt, beloved wife of Abraham, mother of Hyman, Nathan, Joseph, Genya, Sonia, Sholom, Mordecai; passed away Thursday, Oct. 24, at 4245 N. Kedzie-blvd. Funeral services, 1 p. m., Friday, at Logan Square Congregation, 3135 Fullerton-av. Interment at Pythian section, Waldheim cemetery, Harlem and 16th-pl. Omit flowers.

TETER—Frank M. Teter, Oct. 24, 1935, beloved husband of Minnie [nee Foster], dear father of Richard G., fond brother of May T. Elliott, father-in-law of Gertrude Teter. Funeral services Saturday, Oct. 26, at 2 p. m., at late residence, 524 Belmont-av. Interment Rosehill cemetery. Information, Longbeach 4715.

WEST—Sadie West, nee Hardwick, age 58 years, of 931 12th-st., Wilmette; wife of George E., mother of Edwin M., Mrs. Norman M. Stineman, and Mrs. Kenneth F. McLain. Services Saturday, 2:30 p. m., at St. Augustine church, Wilmette. Interment Oakridge. Remains at chapel, 1118 Greenleaf-av., Wilmette.

WETTSTEIN—Herbert J. Wettstein, beloved husband of Rev. Emma Wettstein [nee Fischer], dear father of Myrtle Bahrke, father-in-law of Erich. Services Saturday, 1:30 p. m., at funeral home, 2500 N. Cicero-av., to Logan Square Spiritual church, 2651 N. Central Park-av., at 2 p. m. Cremation Montrose cemetery. Berkshire 8070.

ZIPPER—John Zipper, husband of the late Theresa, dear father of F. August. Funeral Saturday, Oct. 26, at 9 a. m., from his son's residence, 8427 S. May-st., to St. Raphael church. Interment St. Mary's. Stewart 0460.

ZORGE—R. J. Zorge, Oct. 23, husband of Ann King Zorge, father of Elizabeth Hamilton, brother of Mary Johnson and James Zorge. Services 3 p. m., Friday, Oct. 25, at chapel, 810 N. Clark-st. Cremation Graceland.

DEDICATION ANNOUNCEMENTS.

HARRIS—Mrs. Sarah Harris and late grandson, Gordon R. Harris. Monuments will be dedicated to their loving memory Sunday, Oct. 27, at 2 p. m., at Rosemont Park cemetery.

STONE—Eser and Eva Stone. A monument will be dedicated to their loving memory, Sunday, Oct. 27, at 2:30 p. m., at P. O. W. cemetery, Waldheim.

FEDERAL BONDS DECLINE; OTHERS MOSTLY STEADY

Rail and Utility Issues Close Stronger.

BOND AVERAGES

[Compiled by the Associated Press.]

	20 Rails.	10 Indus.	10 Util.	10 Fgn.
Net change	+.1	....	....	+.2
Thursday	81.4	100.0	98.2	68.0
Previous day	81.3	100.0	98.2	68.0
Month ago	83.0	99.4	98.2	67.8
Year ago	85.1	87.8	97.7	67.6
1935 high	87.8	100.0	84.4	67.3
1935 low	76.4	92.2	98.7	70.4
1934 high	89.4	92.9	84.5	65.5
1934 low	74.5	73.7	88.9	70.0
1932 low	45.8	40.0	68.2	60.2
1928 high	101.1	98.9	64.6	42.2
			102.9	100.5

10 LOW-YIELD BONDS.

Thursday	....	Previous day	109.2
Month ago	110.0	Year ago	107.8
1935 high	110.7	1935 low	107.9
1934 high	108.3	1934 low	99.1
1928 high	104.4	1932 low	86.8

[Chicago Tribune Press Service.]

New York, Oct. 24.—United States government obligations ran counter to the general trend in bond trading today. With three exceptions all of the federal issues registered losses for the day. Most of the other groups held about steady throughout the trading session, but railroads and utilities gained. Total transactions were $15,006,000 as compared with $14,753,600 on Wednesday.

With sales at a greatly accelerated pace the market in governments closed 1-32 to 8-32 of a point lower. Transactions in this group totaled $3,297,800 against $1,764,600 on the previous day.

Only Three Advance.

Of all the federal issues only the treasury 4¼s, the registered bonds, and the 3¾s of 1946-'56 were able to show gains. The 2⅞ per cent obligations, the last financing undertaken by the auction method by the treasury, slumped 3-32 of a point to close under par.

The market was disturbed by reports that the treasury would soon embark on flotation of bonds via the auction method. This was later denied.

New Haven Issues Rally.

Domestic corporation issues softened slightly toward the end of the session, but the carriers and utilities, especially the more speculative bonds, maintained their gains.

Marking the rise in the rails was the recovery in the issues of the New Haven, which advanced 1 to 2 points.

Italian issues rose 1 to 4 points with a gain of 10⅞ points in the Italian Credit consortium 7s of 1947 "B" on the first regular sales this week. United Kingdom and French governments moved ahead fractionally.

INVESTORS' GUIDE

If you wish information about investments or insurance write to The Tribune Investors' Guide. Inclose stamped, self-addressed envelope for reply. Answers of public interest are published, but inquirers' names are never revealed. Please do not ask for information on more than one company in each letter. Answers to inquiries are based on information which The Tribune believes reliable, fair, and unprejudiced, but The Tribune assumes no responsibility therefor.

Friday, October 25, 1935.

[Copyright: 1935: By The Chicago Tribune.]

Farwell Castle Apartments.

Investors' Guide: I am asking information relative to real estate bonds—namely: Farwell Castle apartments, a 6¼ per cent first mortgage bond, dated July 1, 1929, and sold by S. W. Straus & Co.—L. J. H.

Answer: In response to our request for recent detailed information concerning Farwell Castle apartments the committee acting for holders of real estate bonds underwritten by S. W. Straus & Co. sent us a printed sheet. This was dated April 16, 1934, and gave information as of Jan. 31, 1934—just one year and nine months old.

It did not disclose the address of the property, the amount of bonds outstanding, or even a description of the building.

The report indicated that at the time unpaid taxes from 1929 through 1932 aggregated $12,026. The committee had 53.2 per cent of the outstanding bonds on deposit. The corporation that issued the bonds was in possession of the property, accounting to the trustee for expenditures and income.

Gross receipts for the seven months to Jan. 31, 1934, totaled $9,812 and operating expenses were $6,900. Other disbursements, including $1,293 on taxes, were $2,330.

In view of the inability to obtain recent information from the committee we are unable to furnish you with later data.

Aetna Safe Deposit.

Investors' Guide: Will you give me some information on Aetna Safe Deposit company bonds?—Mrs. E. S. E.

Answer: There are outstanding $160,000 of Aetna Safe Deposit company first mortgage leasehold bonds, issued on May 1, 1927, out of an original $175,000 issue.

The bonds originally matured on May 1, 1933, but were extended to May 1, 1940. The plan of extension provides that interest at 5 per cent be paid for the first two years, 5½ per cent for the next two years, and 6 per cent for the last three. Current interest is being paid.

The bonds are secured by a first mortgage on the building in the leasehold estate at the southeast corner of Fullerton and Lincoln avenues. The lease of the ground runs until 2010.

The property is improved with a two story and basement brick building, housing Aetna Safe Deposit company and Aetna State bank. There are also two single and one double stores and 20 offices occupied by dentists and doctors. The annual rent roll is about $14,310.

NEW YORK BOND TRANSACTIONS

Thursday, October 24, 1935.

Total sales, par value .... $15,006,000 Total sales 1935 to date .. $2,681,368,000

Year ago .... 12,906,000 Total sales 1934 to date .. 3,162,775,000

UNITED STATES GOVERNMENT LOANS.

Sales in thous.	Issue—	High.	Low.	Close.	Net chge.	Closing— Bid.	Asked.	Yield.	Close yr. ago.
355	Treasury 4¼s '47-'52	114.28	114.25	114.28+	.2	114.20	114.28	2.78	112.9
3	Treasury 4¼s '47-'52 reg	114.22	114.22	114.22+	.19	....	....	....	....
132	Treasury 3¼s '43-'45	105.2	104.31	104.31—	.7	104.30	105.1	2.55	....
20	Treasury 4s '44-'54	110.24	110.18	110.20—	.2	110.18	110.19	2.69	108.2
50	Treasury 3⅝s '46-'56	108.27	108.27	108.27+	.3	108.24	108.30	2.76	106.12
128	Treasury 3⅜s '40-'43, June	107.14	107.12	107.12—	.2	107.11	107.13	1.70	103.24
53	Treasury 3⅜s '43-'47	106.13	106.10	106.12	..	106.12	106.14	2.45	103.15
5	Treasury 3⅜s '41-'43, March	107.15	107.15	107.15—	.2	107.15	107.18	1.91	103.18
105	Treasury 3¼s '41	107.26	107.22	107.22—	.6	107.20	107.24	1.82	103.21
38	Treasury 3¼s '44-'46	104.28	104.24	104.24—	.4	104.20	104.24	2.62	102.10
115	Treasury 3⅛s '46-'49	103.18	103.16	103.16—	.4	103.14	103.18	2.74	101.14
280	Treasury 3⅛s '49-'52	103.12	103.6	103.6—	.7	103.2	103.7	2.84	....
158	Treasury 3s '46-'48	102.20	102.13	102.13—	.8	102.10	102.14	2.73	100.9
15	Treasury 3s '51-'55	102.30	102.22	102.22—	.7	102.22	102.24	2.78	100.10
469	Treasury 2⅞s '55-'60	100.2	99.28	99.30—	.3	99.28	99.30	2.88	....
573	Treasury 2⅝s '45-'47	100.30	100.22	100.22—	.8	100.22	100.24	2.66	....
20	Fed Farm Mtg 3¼s '42-'47	100.5	100.2	100.4—	.1	100.00	100.4	2.73	....
16	Fed Farm Mtg 3s '47	101.11	101.9	101.11	..	101.9	101.11	2.76	....
125	Fed Farm Mtg 3s '49	101.3	100.30	100.30—	.4	100.30	101.2	2.88	98.6
26	Fed Farm Mtg 3¼s '64	102.19	102.15	102.15—	.5	102.14	102.16	2.92	100.28
178	Home Own Loan 3s A'52	100.28	100.24	100.25—	.4	100.25	100.27	2.90	98.1
494	Home Own Loan 2¾s '39-'49	99.27	99.21	99.22—	.5	99.21	99.22	2.78	95.3

Quotations on United States government bonds, including net changes, are quoted in thirty-seconds of 1 per cent.

UNITED STATES TREASURY CERTIFICATES.
[Quoted by C. F. Childs & Co.]

Issue—	*Bid	*Asked.	Yield.
418 Notes, series D 2½s, Dec. 15, 1935	100.19	100.21	—21.64
558 Notes, series C 2⅞s, April 15, 1936	101.16	101.18	—15.64
686 Notes, series E 1⅛s, June 15, 1936	100.23	100.25	— 5.64
364 Notes, series A 3⅜s, Aug. 1, 1936	102.17	102.19	— 4.32
514 Notes, series D 1½s, Sept. 15, 1936	101.9	101.11	— 1.64
357 Notes, series B 2¾s, Dec. 15, 1936	103.1	103.3	.02
428 Notes, series C 3s, Feb. 15, 1937	103.22	103.24	.11
502 Notes, series B 3s, April 15, 1937	104.4	104.6	.14
817 Notes, series A 3¼s, Sept. 15, 1937	105.11	105.13	.37
276 Notes, series A 2⅝s, Feb. 1, 1938	104.17	104.19	.58
455 Notes, series C 3s, March 15, 1938	105.12	105.1[illegible]	.70
618 Notes, series B 2⅞s, June 15, 1938	105.8	105.1[illegible]	.83
596 Notes, series D 2½s, Sept. 15, 1938	104.10	104.12	.96
W I notes, series C 1½s, March 15, 1939	100.28	100.25	1.26
1,293 Notes, series A 2⅛s, June 15, 1939	102.25	102.27	1.32
521 Notes, series B 1⅜s, Dec. 15, 1939	100.10	100.12	1.28
516 Notes, series A 1⅝s, March 15, 1940	101.3	101.5	1.35
139 Notes, series B 1½s, June 15, 1940	100.19	100.21	1.35

United States treasury 183 day discount bills were quoted yesterday at bid prices to yield .25 per cent; no asked price. *Fractional parts of quotations are in 32ds of 1 point.

DOMESTIC.

[illegible]

FOREIGN.

[illegible]

xin—Ex interest. ct—Certificates.

OFFICIAL WEATHER FORECAST

The official forecast for today and tomorrow and yesterday's table of records follow:

Wisconsin—Fair Friday, Saturday; warmer in east Friday, cooler in west Saturday.

Indiana—Fair Friday, Saturday; warmer Friday.

Ohio—Fair, warmer Friday, Saturday, followed by rain Saturday afternoon or night.

Lower Michigan and Upper Michigan—Fair Friday, Saturday; warmer Friday.

Missouri—Cloudy in west, fair in east Friday, Saturday; warmer Friday.

Iowa—Fair in north, east, cloudy in southwest Friday, Saturday; warmer Friday.

Minnesota—Fair Friday, Saturday; cooler Saturday, and in west Friday.

North Dakota and South Dakota—Fair Friday, Saturday; cooler Friday.

Nebraska—Fair in west, north, cloudy in southeast Friday, Saturday; warmer Friday.

Kansas—Possibly showers, warmer Friday; Saturday cloudy.

Place of observation. State of weather. Oct. 24, 1935, 7 p. m. Central standard time.	Direction of wind	Temp. 7 p. m.	Highest today	Lowest last night	Precipitation 24 hours
East central states—					
Alpena, clear	S.	40	46	32	...
Cairo, clear	N.E.	54	60	40	...
Chicago, clear	S.E.	50	58	38	...
Cincinnati, clear	W.	52	60	34	...
Cleveland, clear	N.	46	48	36	...
Detroit, clear	N.E.	42	50	34	...
Escanaba, clear	S.	46	52	30	...
Evansville, clear	N.	54	58	36	...
Fort Wayne, clear	N.W.	48	56	34	...
Grand Rapids, clear	S.W.	44	52	36	...
Green Bay, clear	S.E.	44	52	32	...
Indianapolis, clear	N.	54	58	36	...
La Crosse, clear	S.W.	54	64	34	...
Madison, clear	S.W.	54	60	38	...
Marquette, cloudy	S.	48	48	34	...
Memphis, clear	N.E.	54	60	44	...
Milwaukee, clear	S.	48	54	38	...
Nashville, clear	N.	54	62	44	...
Peoria, clear	S.W.	52	62	30	...
Sault S. Marie, cloudy	S.	38	42	34	.06
Springfield, Ill., clear	W.	54	60	38	...
West-central states—					
Bismarck, clear	S.	56	68	30	...
Charles City, clear	S.W.	50	62	30	...
Concordia, cloudy	S.W.	48	54	30	...
Davenport, clear	W.	56	62	38	...
Des Moines, clear	S.W.	52	62	34	...
Devils Lake, clear	S.W.	54	66	34	...
Dodge City, cloudy	S.E.	40	44	34	.01
Dubuque, clear	S.W.	54	64	34	...
Duluth, clear	S.W.	50	52	28	...
Huron, clear	S.	56	66	20	...
Kansas City, clear	....	48	56	32	...
Keokuk, clear	W.	54	62	34	...
Minneapolis, clear	S.W.	58	64	34	...
Moorhead, clear	S.W.	56	68	26	...
North Platte, cloudy	S.	50	58	24	...
Oklahoma City, rain	N.	48	50	42	.06
Omaha, clear	S.	52	60	30	...
Rapid City, clear	N.	54	62	28	...
Sioux City, clear	S.	54	64	34	...
St. Louis, clear	S.	56	60	40	...
Springfield, Mo., clear	N.E.	54	60	36	...
Wichita, rain	N.	50	52	38	...
Williston, clear	S.W.	58	66	32	...
Eastern states—					
Albany, cloudy	N.	38	52	42	.02
Atlanta, clear	E.	54	66	52	...
Boston, clear	N.	40	52	42	.02
Buffalo, clear	N.W.	40	46	36	.01
New York, cloudy	N.W.	48	56	42	...
Oswego, cloudy	E.	40	46	40	.06
Philadelphia, cloudy	N.W.	54	58	42	.02
Pittsburgh, cloudy	N.	44	52	32	...
Raleigh, clear	E.	52	58	50	.24
Washington, clear	N.W.	52	58	44	.06
Gulf states—					
Abilene, rain	N.E.	44	44	40	.68
Amarillo, rain	N.E.	36	38	32	.10
Brownsville, cloudy	N.W.	56	58	52	.30
El Paso, cloudy	E.	46	46	36	.01
Dallas, cloudy	N.	56	56	46	...
Galveston, clear	N.	68	68	M.	M.
Jacksonville, cloudy	N.E.	70	80	64	.01
Miami, clear	N.E.	78	84	74	.09
Mobile, clear	N.	70	76	60	...
New Orleans, clear	N.E.	74	76	62	...
San Antonio, cloudy	N.E.	52	54	46	.02
Shreveport, clear	N.E.	58	66	48	.04
Tampa, clear	E.	76	84	70	...
Vicksburg, clear	N.	58	68	50	...
Mountain states—					
Boise, clear	N.W.	52	56	28	...
Cheyenne, snow	S.E.	30	38	16	.08
Denver, cloudy	N.	34	38	34	.12
Havre, clear	S.W.	62	72	44	...
Helena, clear	S.W.	56	60	38	...
Lander, clear	S.W.	40	50	16	...
Miles City, clear	S.	58	66	32	...
Phoenix, clear	S.W.	70	76	44	...
Pueblo, cloudy	N.	38	38	32	.14
Salt Lake City, clear	W.	44	52	20	...
Santa Fe, cloudy	S.W.	32	34	26	.14
Yellowstone Pk., clear	N.	44	50	18	...
Pacific states—					
Fresno, clear	N.W.	74	76	46	...
Los Angeles, clear	W.	72	82	56	...
Portland, Ore., clear	W.	60	64	42	...
San Diego, clear	N.W.	72	74	54	...
San Francisco, clear	N.W.	70	74	52	...
Seattle, clear	N.	58	60	40	...
Spokane, clear	N.W.	52	56	30	...
Walla Walla, clear	S.	52	56	34	...
Canadian—					
Battleford, cloudy	S.W.	56	70	42	...
Calgary, cloudy	N.W.	60	68	44	...
Edmonton, clear	S.W.	58	66	48	...
Medicine Hat, cloudy	S.	56	70	40	...
Minnedosa, clear	....	50	60	30	...
Montreal, clear	N.W.	34	40	34	...
Qu' Appelle, cloudy	S.W.	50	56	34	...
The Pas, clear	N.W.	52	62	34	...
Toronto, clear	N.W.	38	46	34	...
White River, cloudy	S.	34	38	22	.09
Winnipeg, cloudy	S.W.	56	64	30	...

COFFEE.

NEW YORK, Oct. 24.—(AP)—COFFEE—Was quiet but steady today on trade buying, owing to slightly steadier Brazilian markets. Santos opened 1 point lower to 1 point higher and closed 1 point to 2 points higher. Sales were 3,000 bags. No. 7 opened 1 point to 4 points higher and closed 1 point to 3 points higher. Sales, 2,000 bags.

Spot coffee quiet. Santos 4s, 8½@8⅝c; Rio 7s, 6½c. Cost and freight offers included Santos Bourbon 3s and 5s at 7.95@8.20c. Prices in cents per pound:

	Open.	High.	Low.	Close.	Prev. close.
December..	4.90	4.90	4.88	4.89	4.86
March....	5.00	5.01	4.99	5.01	4.99

APARTMENT HUNTING SIMPLIFIED!

With fewer apartments from which to choose this season, you need not find it hard to find an apartment which meets your needs. To avoid a tedious search, consult the rental want ads in the Tribune which describe attractive apartments in practically all neighborhoods.

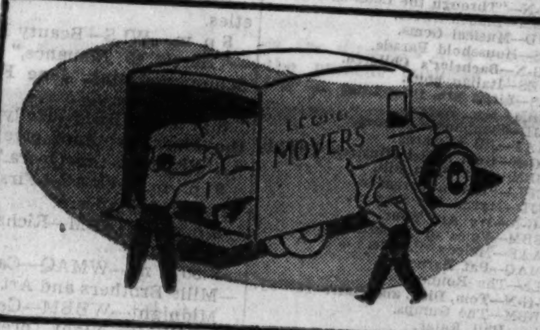

ARRANGE FOR MOVING SERVICE NOW!

If you are moving in the near future, now is the time to engage the services of a mover. You can save time and money, and avoid inconvenience. For a handy list of competent furniture movers, consult the Business Directory in the Tribune want ad section!

STORE FIXTURES ATTRACTIVELY PRICED!

If you need store fixtures, check the want ads in the Store and Bar Fixtures column in the Tribune want ad section. Prices are attractive and terms generous. Consult this column if you want anything from a popcorn machine to counters and display cases.

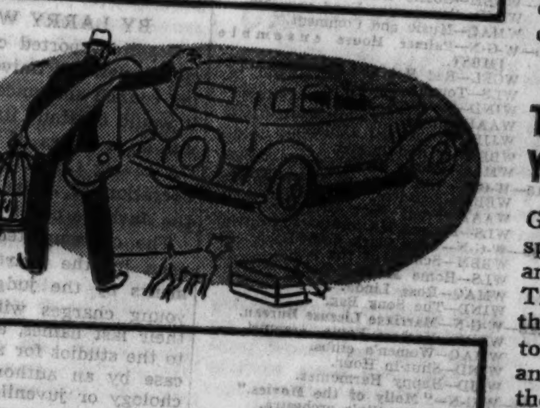

TRADE FOR WHAT YOU WANT!

Get what you want without spending money. The Barter and Exchange column in the Tribune want ad section lists the offers of persons who want to make trades. Read them and learn what you can get for the things you want to trade!

DO YOU WANT TO RENT A HOUSE?

The place to look for offers of houses to rent is in the Tribune want ad section. Owners and agents in all sections of the city and the suburbs present there an attractive selection among which you are certain to find what you want.

KEY TAG FREE!

Protect your keys! Get one of the identification key tags which the Tribune want ad department is giving away. Each tag bears a serial number and a request of the finder of lost keys to notify the Tribune. The Tribune in turn notifies the owner, whose name is known only to the Tribune. Key tags are given away at the want ad store in Tribune Tower, 435 N. Michigan Avenue. Call for yours today. No obligation.

Finance

Chicago Daily Tribune

THE WORLD'S GREATEST NEWSPAPER.

Commerce

FRIDAY, OCTOBER 25, 1935.

JOB GAIN SETS 12 YEAR PEAK FOR SEPTEMBER

Increase in Illinois Above Average.

Industrial employment and pay rolls in Illinois registered the largest gains in September that have been recorded for that month in the last 12 years, according to the monthly report of the state department of labor released yesterday. Based on reports from 4,437 industrial enterprises, the expansion in pay rolls was 4.5 per cent as compared with the preceding month and the gain in the number of persons employed was 3.7 per cent.

The records of the department show that the average autumn expansion in employment over the last dozen years has been 0.7 per cent, while wage payments have shown an average shrinkage of 0.4 per cent. September employment and pay rolls in nine manufacturing divisions increased contrary to the customary seasonal trend in these lines.

Gains Have Continued.

The gains reported during the last month are regarded as definitly indicating that the improvement during most of the year has not been a flash in the pan. The gains reported by the department were fairly uniform throughout the state.

In the Chicago metropolitan area 3,014 industrial enterprises, employing 337,000 workers, showed an increase of 3.2 per cent in employment and 4.3 per cent in wages, both slightly less than gains shown for the entire state.

The employment gain in the manufacturing division was 2.8 per cent and the pay roll expansion was 3.9 per cent. In nonmanufacturing lines the number of workers increased 5.2 per cent and wages gained 5.6 per cent. The average weekly wage of employés in all the reporting lines was $22.94. Male workers showed an average of $25.20 weekly and female workers $15.56 weekly.

Pay roll figures for September in the seventh federal reserve district disclosed increases in wages in every major industrial group with the exception of manufacture of vehicle and transportation equipment. Although this group reported a decline of 4½ per cent in wages, an aggregate gain of 3 per cent was shown for all industries. A decline of 11 per cent in employment in the vehicle group resulted in an aggregate decline of 0.5 per cent.

U. S. TOTAL RISES.

Washington, D. C., Oct. 24.—[Special.]—Industry of the country returned 350,000 workers to employment during September, Secretary Perkins announced today. On the basis of the monthly survey made by the bureau of labor statistics factory employment reached the highest level since November, 1930. Based on 1923-'25 averages, the employment index, reaching 83.6, compared with 81.8 in August and 75.9 a year ago.

Combined pay rolls in manufacturing and nonmanufacturing industries were increased $12,000,000 a week over the August level, Miss Perkins estimated, and the factory pay roll index mounted to 72.1. The pay roll indicator was the highest since May, 1931, and compared with 69.6 in August and 58 a year ago.

AUBURN BUILDS NEW AUTO WITH DIESEL MOTOR

Auburn, Ind., Oct. 24.—[Special.]—Confirmation of reports previously published that the Auburn Automobile company is prepared to market a Diesel powered passenger automobile was given today by R. H. Faulkner, president of the company.

"We have been experimenting with Diesel powered cars in conjunction with Cummins Engine company, he said. "That company has long been manufacturing Diesel engines for trucks, boats, etc., but have not yet entered the passenger car field.

"At New York we shall show a Cummins Diesel powered Auburn nine passenger sedan. The first of these cars has already been bought by American Airlines, Inc., to be used in Chicago to transport passengers to the airport.

Exchange to Halt Trading in Old Celotex Stocks

New York, Oct. 24.—[Special.]—The New York Stock exchange announced today it would suspend from dealings on Monday the no par common and 7 per cent cumulative preferred stocks of the Celotex company on the ground that substantially all of both issues would be deposited under the company's reorganization plan. The exchange's committee on stock list, which recommended the suspension, was granted authority to restore the issues to dealings if it considered such action advisable.

New Ludlum Steel Shares Offered to Stockholders

New York, Oct. 24.—(AP)—The Ludlum Steel company, it was announced today, is offering subscription rights to shareholders in connection with its acquisition of the Wollingford Steel company. Stockholders may subscribe for one share of new stock for each four shares held at $21 a share, and in addition they are privileged to enter subscriptions for additional shares at $21 a share regardless of present holdings. On the New York Stock exchange today the stock closed at $26.

How Mussolini Seems to Hold Vanished Gold

BY HOWARD WOOD.

How Dictator Mussolini has juggled his balance sheet to include 158 millions of vanished gold is disclosed by comparing the official Italian figures with British figures, which are, apparently, the result of an official "leak" from the Bank of England.

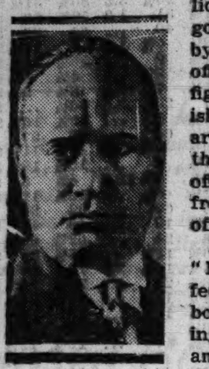

MUSSOLINI.

In its current "Bulletin" the federal reserve board in Washington presents an analysis of the Bank of Italy's gold position, pointing out that Italy has been losing gold reserves since April, 1928. The reserve board's statisticians—using the official figures given out by the Fascists—estimate that Italy's stocks of the metal at the end of September totaled about 379 millions dollars, a drop of 140 million dollars since the start of the year.

* *

In London, however, financial papers suddenly discover that about 158 million dollars of Italy's supposed gold holdings not only are not held in Rome but are not available to the Fascists at all.

This leaves Mussolini with only about 221 millions of gold. And this small remaining reserve is rapidly being dissipated as the Fascists, lacking foreign credit and having an unfavorable balance of trade, spend it abroad for war materials and necessities for home consumption. Already the gold ratio for Italian currency is below 29 per cent and is dropping rapidly as the gold—formerly used as backing for the currency—is spent.

* *

The story of the "missing" 158 millions of gold dates back to 1915 when the Italians rushed approximately that amount of the metal to London as security against a big loan granted to Italy by Great Britain to finance war expenditures.

This gold, however, did not remain in London. It was transferred almost immediately to the United States as surety against the steadily mounting indebtedness of Great Britain to the United States.

On June 20, 1931, after Italy's gold holdings had begun to decline severely, the Italian government began including these imaginary gold holdings in its totals, thus dressing up the balance sheet.

Between 1926 and 1931 the amount of Italian gold held by the British was reduced from 1 billion 847 million lire to 1 billion 772 million lire, as Italy made payments on her war debts to Great Britain. Since June 20, 1931, on the eve of the "Hoover moratorium," however, no European war debt transfers have been made and the amount of Italian gold retained in London has remained at 1 billion 772 million lire. The gold lire is worth 8.91 cents in American money.

* *

This information about the Fascists' padded figures could hardly have come out had the Bank of England officials not intended an official "leak."

Says the London Financial News, in a recent issue, copies of which were received here yesterday:

"The present status of the 'gold deposit' is thus quite clear. Until Italy resumes the service of her war debt to Great Britain, no further repayments of the security will be made. Since resumption of the service is probably contingent on the wholesale settlement of the international war debts problem—which is as far as ever from settlement—Italy's 'gold held abroad' remains an intangible asset which is as inaccessible to Italy as to Abyssinia."

MORE TREASURY BILLS OFFERED; AUCTIONS ENDED

Washington, D. C., Oct. 24.—[Special.]—Another $50,000,000 bill issue for maturity March 16 was announced today by the treasury, running up to $250,000,000 the bills which will be redeemed on that date. All of the bills maturing then will be paid with money which the treasury expects to receive then from income tax payments.

At the same time it was learned that the treasury intends to drop, for the time being at least, the auction system of selling bonds. This system, which was used during the spring and summer, will be abandoned in favor of the traditional par-bid system. Secretary Morgenthau is reported to have reached this decision despite a desire on the part of some of his aids to continue the auction sales.

City, School Board Call Tax Warants for Payment

R. B. Upham, city controler, yesterday called for payment on Oct. 30 the following tax anticipation warants issued against 1934 taxes: Corporate, numbers 5A2 to 17A3; public library, 594 to 599; Tuberculosis sanitarium, 586A5 to 593A1, and firemen's fund, 15A8 to 17A4. James B. McCahey, president of the board of education, called for redemption 1930 building fund board of education warants numbers B-3570 to B-3575 on Oct. 30.

Pig Iron Prices in Chicago Area Advanced $1 Per Ton

Prices of pig iron are being increased $1 a ton in the Chicago district, according to an announcement yesterday by the magazine Iron Age. No. 2 foundry iron and malleable iron are now quoted at $19.50 a ton, with the price of $19 a ton prevailing for basic grade.

Cotton Exported to Four Leading Countries During the Past Five Years

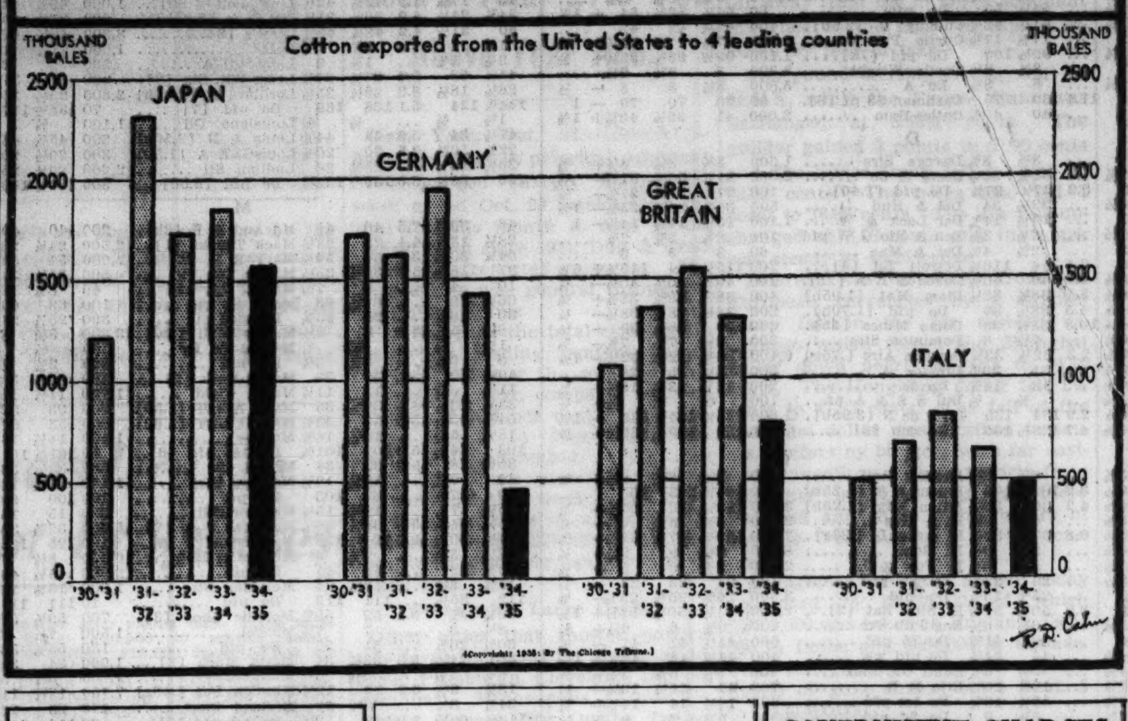

CITIES SERVICE BUYS BACK STOCK TO AVOID LEGAL COMPLICATIONS

New York, Oct. 24.—[Special.]—The board of directors of the Cities Service company today announced the redemption of the entire issue of 1,000,000 shares of 5 per cent noncumulative stock, sold to Henry L. Doherty & Co. in April, 1929. The stock was redeemed at $1 a share, the price at which it was sold, in accordance with the charter provision.

As a result the voting interest owned by Henry L. Doherty & Co., directly and through subsidaries, and by officers and directors of Cities Service company, has been reduced from 30 per cent to 7.5 per cent on the basis of the latest published list of major stockholdings in Cities Service company.

When the proposed sale of these shares to Henry L. Doherty & Co. was brought up at the annual meeting of Cities Service stockholders more than six years ago the purpose was stated to be the continuation of the management of the company in the hands of those who had founded and directed it from its inception.

It was announced that while the directors of Cities Service company, acting on the advice of their legal counsel, held the opinion that the public utility act of 1935 is unconstitutional, the Cities Service company might find itself in a disadvantageous position because of the stock issue.

DEDICATE FIRST OF MODEL HOMES IN CHICAGO AREA

Federal and city officials coöperated with officers of the General Electric company yesterday in the dedication of the first of seven "new American" homes erected in the Chicago area by various local concerns under the sponsorship of the General Electric company.

The residence at 6100 North Knox avenue, Sauganash, designed by Elmer William Marx and built by R. W. Jacobs, was inspected by invited guests following a luncheon presided over by R. Cooper Jr., head of R. Cooper Jr., Inc., General Electric distributors.

Gael Sullivan, associate director for northern Illinois for the Federal Housing administration, represented Mayor Kelly, who was unable to be present. C. I. McReynolds, acting regional director of the FHA, and J. F. Quinlan of New York, national manager of the new American demonstration home plan, also spoke.

F. W. WOOLWORTH TESTS HIGHER PRICE RANGES

New York, Oct. 24.—[Special.]—The F. W. Woolworth company is testing the markets in certain locations with merchandise in a price range up to 40 cents with a view to adding new lines to the goods now popularized in its chain of stores. The tests have been conducted principally in Canada, and it is understood that they have been successful in broadening the scope of the Woolworth company's business.

Thomas J. Mullen, assistant to the president, said in explanation of this departure:

"The principal reason we are adding higher priced lines is that we believe there is a definite new market we can tap, which has possibilities for expanding the volume of our sales."

Household Finance Corp. Income Larger This Year

Net income of the Household Finance corporation for the first nine months of 1935 amounted to $3,536,966, compared to $2,769,614 for the same period in 1934. Earnings this year, according to Fred Huettmann, treasurer, were unusually large because of nonrecurring factors, the principal of which was recoveries on bad debts charged off in prior years.

Studebaker to Start New Model Production Today

South Bend, Ind., Oct. 24. — [Special.]—The Studebaker corporation tomorrow will start a production schedule of 1936 models which calls for a daily output of 75 cars. The plant had been closed for two months for inventory and development of the new models. The present schedule will require a force of 3,500 workers.

Five Big Coal Concerns Bolt Control Act

Pittsburgh, Pa., Oct. 24.—[Special.]—Five of the nation's largest coal producers bolted from the Guffey control act today. The corporations that will not sign the "miniature NRA coal code" are the Pittsburgh Coal company, a Mellon concern and the largest coal operator in the world; the Consolidation Coal company, a Rockefeller controled organization; the Pocahontas Fuel company, the Berwin-White Coal Mining company, and the Island Creek Coal company.

Machinery to carry out the provisions of the Guffey law has been established in Washington under the newly created federal coal commission. The law requires all operators to begin payment of 15 per cent of the sales realization of their mines to the federal government on Nov. 1. Those who conform to the code will be reimbursed to the extent of 90 per cent of their payments. Those who withhold assent will not be thus reimbursed.

Not Certain About Court Action.

Whether the operators who have decided not to sign the code will apply for an injunction to restrain the law from going into effect was not made clear.

J. D. A. Morrow, president of the Pittsburgh Coal company, explained the action of his company as follows:

"Before we bind ourselves to a four year contract we want to know what we are signing. The agreement would bind us to many provisions, the effects of which would be uncertain."

C. E. Smith, member of the coal control commission, said today he had no official knowledge that coal companies planned to ignore the act but asserted there was ample provision in the law to deal with producers whether they complied or not. He said acceptances of the code were being received daily from individual producers but that the commission would not know how many dissenting operators there are until the acceptances are tabulated.

Smith said he had heard that certain coal interests were planning to retain John W. Davis, noted constitutional lawyer, to test the control act.

Injunction Is Sought.

Washington, D. C., Oct. 24.—(AP)—Chief Justice Wheat of the District of Columbia Supreme court today directed the Carter Coal company, the commissioner of internal revenue, and other government officials to show by Monday, Oct. 28, why a temporary injunction should not be granted restraining the company from complying with the coal control act and prohibiting the government from enforcing the act's "compliance tax."

James Walter Carter, a director of the company, instituted the action, the first filed against the Guffey act.

REPORT PROFITS OF YOUNGSTOWN SHEET HIGHER

Youngstown, O., Oct. 24.—(AP)—The Youngstown Sheet and Tube company reported today a net profit of $574,799 for the third quarter of 1935, compared to a net profit of $124,758 for the second quarter. Officials said the concern showed a net loss of $1,257,371 in the third quarter of 1934.

The current report says the profit before interest and depreciation and depletion were taken out was $3,145,604. For the first nine months of 1935 the company shows a net profit of $103,787, compared to a net loss of $1,668,633 in the corresponding period last year.

The board of directors authorized an appropriation of approximately $1,000,000 for rounding out facilities at the Campbell, O., plant.

Bowman Dairy Is Awarded Top Rank for Advertising

The Bowman Dairy company of Chicago won first place among dairy concerns of the United States for attractive and forceful newspaper advertising, according to an announcement yesterday of awards made by the International Association of Milk Dealers at the organization's annual convention, which has just closed in St. Louis. The judges based their decision of excellent photographs, human interest illustrations and copy, and plans behind the dairy concern's campaign, which ran for 48 weeks in Chicago newspapers.

GOVERNMENT CHARGES COLLUSION IN FIGHT ON UTILITY ACT LEGALITY

Baltimore, Md., Oct. 24.—(AP)—Dismissal of a court test of the constitutionality of the utility holding company law was asked by the government today in a brief charging "collusive" coöperation between some interested in the case.

The government alleged that petitions prepared by trustees of the American States Public Service company of Baltimore and a creditor on one side, against Burco, Inc., another creditor, on the other side, "must have been prepared in close collaboration."

The trustees and the one creditor, represented by John W. Davis, former Democratic presidential nominee, asked that the act be held unconstitutional because it interfered illegally with the company's reorganization. Burco, Inc., asserted the law would facilitate reorganization or liquidation.

Another brief will be forwarded tomorrow upholding the act's constitutionality, the first thorough presentation of the government's views on this question. Both briefs were prepared by John J. Burns, securities commission counsel; Ben V. Cohen, and Thomas G. Corcoran, special assistants to the attorney general, and B. J. Flynn, Baltimore's federal attorney.

FOUR COMPANIES TO DISTRIBUTE EXTRA DIVIDENDS

Four companies voted extra dividends yesterday. Colgate-Palmolive-Peet declared an extra of 25 cents and the regular quarterly disbursement of 12½ cents, both payable Dec. 1 to stock of record Nov. 6.

Monsanto Chemical company declared an extra of 25 cents a share, payable Dec. 14 to stock of record Nov. 25. Hobart Manufacturing company voted an extra dividend of 25 cents a share on the class A stock and an annual dividend of $1 together with an extra of 25 cents a share on the class B stock, all payable Dec. 1 to stock of record Nov. 18. Seaboard Oil company of Delaware declared the usual extra dividend of 10 cents a share, payable Dec. 14.

Directors of Chile Copper company declared a dividend of 25 cents a share, payable Nov. 29 to stock of record Nov. 8. The last payment was 37½ cents quarterly on Sept. 30, 1931.

Brooklyn Union Gas company reduced their dividend on the common from $1.25 quarterly to 75 cents a share, payable Jan. 2. The directors in making this reduction announced that it was a conservative measure in view of present day conditions which include the rise in labor and material costs, taxes, the effect of recent legislation.

ALLIS-CHALMERS THIRD QUARTER BEST SINCE 1929

The Allis-Chalmers Manufacturing company's operations in the quarter ended Sept. 30 were profitable for the first time in four years for any comparable period, according to the earnings report issued yesterday.

Net profit for the third quarter of this year was $819,964, the best since 1929. It equaled 61 cents a share. In the corresponding 1934 period net loss was $84,923. For the first nine months of this year net income amounted to $1,374,919, or $1.03 a share, against loss of $907,176 in the first nine months of 1934.

Unfilled orders on Sept. 30 totaled $9,105,788, against $8,669,549 on June 30 and $8,492,321 on Sept. 30, 1934. Orders booked for the third quarter increased to $11,534,807 from $5,787,662 in the like 1934 quarter, while orders booked for the nine months were $28,560,914, as against $16,367,529 in the first nine months last year.

James E. Bennett & Co.
GRAIN COTTON STOCKS
EGGS BUTTER SUGAR
STOCK BROKERS
MEMBERS
NEW YORK STOCK EXCHANGE
CHICAGO BOARD OF TRADE
ALL PRINCIPAL EXCHANGES
Private Wires to All Markets
332 S. La Salle Street
Telephone: Wabash 2740

RUBBER, METAL AND OIL STOCKS MOVE FORWARD

Other Groups Lag as Trading Slows.

[Chicago Tribune Press Service.]

New York, Oct. 24.—Oil, rubber, and metal stocks, and a handful of miscellaneous industrials carried the bull banner ahead of a generally hesitant share market today. Trading slowed to about a two million share pace, the lightest of the week.

Oustanding strong spots included Hazel Atlas Glass, which shot up 5 points on a few sales; G. W. Helme, which rose 3¼ on a single transaction; Owens Glass, up 4½; Atlas Powder up 3⅛, and Coca Cola up 6 points.

Profit taking held down the leaders of yesterday afternoon's rally. J. I. Case, Chrysler, American Can, du Pont, and others gave up 1 to 2 points of their new gains. Commission house observers thought the selling was due in a large measure to disappointment over the failure of the Wednesday bull drive to carry through to the end of the session.

Inflation Prospect Is Factor.

Recent hints of inflation were credited with the revived interest in the silver shares and to some extent with the buying in the other two groups. The outlook for improved earnings also aided the petroleum issues, which had one of their biggest days in months.

Large blocks of the various Standard Oil shares appeared on the tape at steadily mounting prices and the close found them showing net gains of 1 to 2 points. The independent oils were also higher.

American Smelting and U. S. Smelting led the march for the silver issues, the first named rising more than 2 points and the other advancing nearly $3 a share. All the coppers were strong, with Kennecott, Chile, and others sharing in the limelight.

The liquors receded as National Distillers sold down on its earnings report.

Utilities Hold Up Well.

Utilities held well in the face of the Brooklyn Union dividend reduction, although the stock of that corporation broke sharply. North American scored a small net gain, Public Service of New Jersey eased only fractionally, and Peoples Gas finished unchanged from yesterday after edging ahead a bit. American Telephone was up 2 points at one time, but retained only a major fraction of its gain.

Except for Norfolk and Western, which countered the trend for a gain of more than 2 points, the rails were inclined to heaviness. Equipments were firm.

General Motors moved ahead a shade as Chrysler sagged under its overload of realizing sales. A diversion was created by Graham Paige, which shoved ahead against the trend. Studebaker got a little ahead at one time but fell back and so did Packard. These issues have been vying for the spotlight in the motors division.

Commentators agree the good character of the third quarter reports is having much to do with sustaining the tone of the market.

PHONE OFFICIALS DENIED RIGHT TO HOLD OTHER JOBS

Washington, D. C., Oct. 24.—(AP)—Eight officials of the American Telephone and Telegraph company were denied permission by the federal communications commission today to hold more than one post with either the parent or affiliated companies.

Those denied permission to hold interlocking posts were: Charles P. Cooper, a vice president and director of the company; Robert W. Curran, a vice president; W. Cameron Forbes, director; Bancroft Gherardi, vice president and chief engineer; David S. Houston, director; Arthur W. Page, vice president and director; Robert H. Strahan, secretary of the company, and Eugene S. Wilson, vice president.

Few Power Men Apply.

New York, Oct. 24.—[Special.]—Although the federal power commission received applications from about 140 officers and directors of operating utility companies today for permission to serve boards or as officers of more than one such organization, it was reported here that only a small percentage of those expected to apply would file by the deadline, tomorrow midnight.

Heavy Building Awards Set 4-Year Mark for Week

New York, Oct. 24.—(AP)—Engineering construction awards for the last week reached the highest level for any similar period since October, 1931, at $58,980,000, Engineering News-Record reported today. The figure tops the previous high week for this year by 31 per cent and last year's best week by 5 per cent.

HARRISON, O'GARA & CO.
INVESTMENT SECURITIES
MEMBERS
New York Stock Exchange
Chicago Board of Trade
209 S. LA SALLE ST. STATE 9650

Vote 3 Million for Equipment on Burlington

BY PHILIP HAMPSON.

[Chicago Tribune Press Service.]

St. Joseph, Mo., Oct. 24.—[Aboard Burlington Railroad Directors' Special.] — While their special train rolled through the Nebraska countryside, eleven directors of the Burlington road today voted to expend $3,000,000 on new freight equipment — the largest amount to be spent by the road for such purposes since 1929.

RALPH BUDD. [Blank & Stoller Photo.]

The vote was taken while the train was traveling through the Republican river valley, where $3,000,000 has already been spent this year to install new tracks after the disastrous floods last May.

Ralph Budd, president of the road, said the money will be spent on three modern freight locomotives, 750 coal cars, and 500 box cars. The locomotives will be constructed in the Burlington shops at West Burlington and the freight cars in its shops at Galesburg.

May Use Rustless Steel.

It is estimated more than 20,000 tons of steel will be required in the construction of this equipment. Rust resistant steel, such as is produced by U. S. Steel and Inland Steel, may be used.

Budd said the financing of the new equipment has not yet been decided. The road has the cash to pay for it or it could issue equipment trust certificates.

"We haven't yet decided whether to build fifty or seventy ton freight cars," Budd declared. "The seventy ton cars would be more economical from an operating point of view, but many shippers prefer the smaller cars for rate reasons because of hand-to-mouth buying policies, so we may build this smaller car. The box cars will have steel frames, with wooden sides and roofs. Purchasing of materials will be started immediately on our return to Chicago.

Will Replace Old Equipment.

"We expect construction of the new cars will be started immediately after the first of the year, with delivery at the rate of five or six a day. This new equipment will be used to replace old rolling stock. During the last few years a considerable amount of rolling stock has been retired and we are reaching the point where there is a minimum amount on hand.

"This decision to acquire more equipment is an evidence of the faith of the directors in a continuance of the present business improvement. We want to be ready to meet the demands of shippers as their requirements expand."

Budd and several in his party went on to Denver yesterday just before the 122 mile an hour run of the Mark Twain and rejoined the train this morning.

How About Earlier Record?

Budd expressed interest in the Pennsylvania railroad's claim for a train speed of 127 miles made June 12, 1905.

"I don't want to get into any controversy with the Pennsylvania," Budd declared, "but I never heard of that record. The Pennsylvania has the same right of way as it had in 1905 and the same engines, so why not try the run again?"

The directors who attended today's meeting included Budd, Frank B. Kellogg, Cranville Kane, Charles F. Glore, C. O. Jenks, R. Douglas Stuart, Wallace C. Winter, Laird Bell, Charles Donnelly, Edward Flynn, and Bruce Scott. Gen. R. E. Wood left the party at Denver to go to the Pacific coast.

The party is attending the American royal live stock show at Kansas City this evening and will go to Hannibal, Mo., tomorrow to attend the christening of the Mark Twain.

FARM LEADERS URGE DEFEAT OF CORN-HOG PLAN

Kansas City, Mo., Oct. 24.—(AP)—William Hirth, president of the Missouri Farmers' association, today declared corn belt states should reject continuation of the corn-hog control program in the referendum Saturday. Hirth gave the present scarcity of corn and hogs as chief reason for his statement.

"There is something utterly incongruous about a situation under which we are importing meat products, corn, wheat, and oats in this, the greatest grain and meat producing center in the world," Hirth said.

Others Fight Control Plan.

New York, Oct. 24.—(AP)—Stanley F. Morse of Sumter, S. C., vice president of the Farmers' Independence Council of America, with headquarters in Chicago, and three other council officials issued a statement today admonishing farmers to vote down the federal corn-hog program Saturday.

They charged the AAA with upsetting natural economic laws, loss of American produce markets abroad, and higher consumer prices.

STOCKS BONDS
COMMODITIES
HARRIS, UPHAM & CO.
135 S. LA SALLE STREET
RANDOLPH 8560
CHICAGO
MEMBERS:
New York Stock Exchange
New York Curb Exchange
New York Cotton Exchange
Chicago Board of Trade
Chicago Stock Exchange
and other principal exchanges

CLOSED BANKS' ASSETS DRY UP IN LIQUIDATION

Receipts, Deposit Payments Shrink.

Further evidence of the "drying up" of assets in Cook county's 142 closed state banks was furnished by the quarterly report issued yesterday by State Auditor Edward J. Barrett covering receivership operations to last Sept. 30.

Both total receipts and payments to depositors were the smallest for any quarter in 15 months. So far as expenses are concerned, the consolidated receivership under William L. O'Connell continues to show a paring of costs. Even so, however, the expenses took a larger percentage of receipts because collections dropped more sharply during the quarter.

Depositors, while receiving less money, obtained a larger share of the receipts than in the quarter ended June 30. This is a reflection of the fact that nearly all preferred claims and most of the old bills, contracted before the banks closed, have been paid.

Less Spent to Protect Assets.

Another encouraging note sounded in the current report is that advances to protect assets were curtailed sharply. For the first time in many months refunds to apply on these advances amounted to more than the advances. The theory of these expenditures is that the making of building repairs and payment of back taxes will more than pay for themselves in rents collected and retaining the property in the hope of an increase in its value instead of losing it through a sale for taxes.

The "refunds" [income from properties so protected] amounted to $932,715, or 29.25 per cent of all receipts last quarter. The advances amounted to $849,530, or 26.64 per cent of the $3,189,352 receipts. In the three months ended June 30 refunds amounted to $847,612, or 17.82 per cent of receipts. Advances ate up $1,407,741, or 29.6 per cent of the $4,756,915 taken in.

Expect Refunds to Increase.

Hope is held out by the receivers that property is in such condition that the trend may continue, so that refunds, now at $11,621,044, will grow to more than offset advances, now totaling $16,265,163. The theory of the entire operation is attacked by some real estate men, but is defended stanchly by the receiverships.

Collections on assets of the banks in liquidation were $2,130,561, or 66.8 per cent of the total. Such receipts in the June quarter were $3,603,550, or 75.75 per cent of the total for that period.

Loans from the Reconstruction Finance corporation amounted to only $126,076, or 3.95 per cent of receipts last quarter. This continues a trend begun in the previous quarter, when such receipts were $305,753, or 6.43 per cent of the total taken in.

The course now being taken by the receiverships is one of cleaning up old preferred claims, loans, and bills contracted before the banks closed, and back and current interest.

RFC Loans Being Repaid.

Furthermore, repayment of receivers' loans from the RFC since the banks closed was nearly triple receipts of the new RFC loans.

A comparison of disbursements by quarters follows:

	— Sept. 30 — Amount.	Per cent.	June 30 Per cent
Preferred claims...	$ 90,557	2.84	5.06
Secured claims.....	352,795	11.06	6.74
Repay receiver loans	358,423	11.24	12.7
To depositors	911,988	28.6	21.49
Receivers	5,129	0.16	0.06
Attorneys	160,331	5.02	3.58
Clerical	217,475	6.82	4.97
Interest	211,679	6.64	2.78
To protect assets...	849,530	26.64	29.6
To cash balance...	31,415	0.98	13.03

Although it will be noticed above that expenses took more of receipts last quarter, attorneys received $10,000 less on legal fees and $16,000 less for clerical cost. Although a somewhat greater percentage of receipts, depositors received $210,000 less than in the preceding quarter and secured creditors received $32,000 less because of the diminished receipts.

How Receipts Are Distributed.

The following table shows the distribution of the $109,454,390 total of receipts to Sept. 30, with the comparative percentage distribution as of June 30:

	— Sept. 30 — Amount.	Pct.	June 30 pct.
Preferred claims ..	$ 6,137,007	5.61	5.69
Secured claims ...	33,786,675	30.87	31.46
Repay receiv. loans	2,106,643	1.92	1.64
To depositors	31,401,683	28.69	28.69
Receivers	1,191,946	1.09	1.12
Attorneys	4,279,590	3.91	3.88
Clerical	6,651,825	6.08	6.06
Interest	1,193,491	1.09	0.92
To protect assets.	16,265,163	14.86	14.51
To cash balance ..	6,440,567	5.88	6.03

Losses charged off in converting assets to cash totaled $19,588,288 after writing off $1,593,683 last quarter. The total represents a 17.9 per cent loss, based on face value of assets which netted, $90,028,871 of receipts. Much larger losses will be taken on the re-

[Continued on page 37, column 2.]

SOLICITATION FOR TENDERS

To the Holders of

Federated Utilities, Inc.

First Lien Collateral Trust Gold Bonds, 5½% Series of 1927:

Consolidated Electric and Gas Company solicits tenders for the sale to it of First Lien Collateral Trust Gold Bonds, 5½%, Series of 1927 of Federated Utilities, Inc., its subsidiary, provided said Bonds are offered at prices satisfactory to the undersigned, but in no event to exceed 62, plus accrued interest to November 8, 1935.

Holders of said Bonds desiring to make such a tender may procure from Consolidated Electric and Gas Company, 11 Commerce Street, Newark, New Jersey, a form of tender for such purpose.

Tenders will be received until noon of November 4, 1935, at which time they will be opened. The right is reserved to reject any and all tenders.

CONSOLIDATED ELECTRIC AND GAS COMPANY

Dated October 23, 1935.

RED TAPE LIMITS FEDERAL ROLE IN BUILDING FIELD

Waste, Confusion Always Present, Says Creviston.

BY AL CHASE.

Governmental waste, confusion, inefficiency, and "red tape" are factors which will keep Washington from taking too active a part in the building field, Russell G. Creviston, manager of advertising and sales promotion for the Crane company, said yesterday at a convention of the Central Supply association in the Morrison hotel. Creviston asserted that the fear of too much federal building has been one of the obstacles in the way of a widespread return of construction activity.

"Our experience to date should transform much of this uncertainty into relieved certainty," said Creviston. "Subsistence homesteads and low cost housing have fallen far short of the progress which was intimated in their early stages.

Waste and Confusion.

"There has been waste and confusion. Expenditures have appeared excessive for the results obtained. Every step taken has stirred up new problems, aroused new antagonisms, and run counter to inborn American instincts.

"Even the efforts to launch a single project have been bogged down with red tape and endless bickering so that it always became difficult to move. Proposals for subsidized housing in the future aggravate the same scores.

"Big and strong as the American government is, it has found no better way to develop a building program and a market than through encouragement of private capital.

Sees Silver Lining.

"Even if governmental participation in the industry takes the form of direct competition we can expect it to become overwhelmed by its own internal problems. Official shortcomings are sometimes a silver lining."

Creviston predicted a 54 per cent increase in building in 1936 over 1935. He foresees a 100 per cent increase in residential construction, a 20 per cent gain in commercial building, 20 per cent more industrial building, and a 10 per cent increase in the institutional building field.

"To build 140,000 to 150,000 residential units in 1936 should be easily within reason," he said. "Beyond that year, we expect a still further improvement, but not to the miraculous heights predicted by those who are awaiting a bigger building boom than we have ever had before. We don't need that much. Turning the corner is the vital point and we have done that."

H. C. Yelton, president of the Inland Supply company of Chicago, was elected president of the association at the closing session last night.

CORPORATION EARNINGS

The following corporation earnings were reported yesterday:

	1935.	1934.
YEAR ENDING AUG. 31.		
Spencer Kellogg	$ 1,112,395	$ 1,504,742
THREE MONTHS TO SEPT. 30.		
Air Reduction	1,387,455	866,383
Allis-Chalmers	819,964	*84,923
Am-Hawaiian S S.	*77,786	*444,643
Atlas Powder	340,076	248,509
Evans Products	37,584	*4,028
Gillette	1,122,518	1,192,712
Hercules Powder	†520,123	†453,120
Intertype	81,485	21,392
Nat Distillers	1,360,187	2,513,834
Ritter Dental	197,894	38,124
Seaboard Oil	374,661	328,703
Sullivan Mach	*31,663	....
Tex Gulf Sulph	1,819,038	1,899,155
Un Pub Ut	*4,777	....
Westh Air Br	63,191	198,372
Youngstown S & T.	574,799	*1,275,371
Zonite	54,691	77,622
NINE MONTHS TO SEPT. 30.		
Allis-Chalmers	1,374,919	*907,176
Air Reduction	3,895,787	3,077,199
Am Hawaiian S S.	*279,544	*642,828
Atlas Powder	819,858	925,616
Baltimore Tran	280,086	330,144
Evans Product	294,337	1,256,134
Gillette	3,293,893	3,158,790
Hercules Powder	2,248,400	2,439,388
Household Finance	3,536,966	2,769,614
Intertype	187,929	82,249
Kimberly-Clark	309,020	*138,475
Natl Distillers	4,242,893	8,311,997
Otis Elevator	479,752	*194,031
Ritter Dental	178,081	*174,404
Seaboard Oil	1,222,652	1,017,498
Shell Union Oil	4,411,649	550,021
Spicer Mfg	‡330,263	‡563,824
Sullivan Mach	*95,998	*196,675
Tex Gulf Sulphur	5,265,209	5,250,380
Tide-Wat Assoc Oil	5,829,237	4,582,669
United Pub Ut	74,623	....
Westh Air Br	*32,818	240,406
Youngst S & T	103,788	*1,668,633
Zonite Prod	*448,972	267,177
TWELVE MONTHS TO SEPT. 30.		
Baldwin Loco	*2,279,898	*3,777,083
Lily Tulip Cup	285,826	254,393
40 WEEKS TO OCT. 5.		
Flintkote Co	1,094,488	1,411,038
NINE MONTHS TO AUG. 31.		
Am & Continental	188,016	....
Am Founders	230,119	....
Am and Gen Sec	143,073	....
Int Sec of Am	52,542	....
Second Int Sec	55,617	....
United Founders	399,920	....
U S and Brit Int	9,450	....

*Net loss. †After preferred dividends. ‡Before federal taxes.

WHAT STOCKS DID

TRIBUNE AVERAGES.

	High.	Low.	Close.	Net chge.
25 railroads	27.69	27.07	27.16	— .33
25 industrials	194.01	191.26	192.27	—1.13
50 stocks	110.85	109.16	109.71	— .73

	High.	Low.	Close.
50 stocks one year ago	83.97	81.91	81.94
50 stocks two years ago	81.10	78.92	79.52

DOW-JONES AVERAGES.

	High.	Low.	Close.	Net chge.
25 industrials	140.84	138.41	139.42	—.16
25 rails	34.97	34.16	34.25	—.47
25 utilities	27.26	26.53	26.66	—.16

ASSOCIATED PRESS AVERAGES.

	30 indus.	15 rails.	15 util.	60 stks.
Net change	—.3	—.6	+.4	—.2
Thursday	71.8	24.7	*40.3	52.1
Previous day	72.1	25.3	39.9	52.3
Month ago	67.3	25.8	37.1	49.4
Year ago	50.1	26.1	27.3	38.4
1935 high	72.1	27.6	40.3	52.3
1935 low	49.5	18.5	21.6	34.8
1934 high	61.4	43.0	40.6	51.4
1934 low	45.3	22.8	24.2	34.9
Movements of Recent Years.				
1932 low	17.5	8.7	23.9	16.9
1929 high	146.9	153.9	184.3	157.7
1927 low	51.6	95.3	61.8	61.8

*New 1935 high.

ISSUES TRADED.

	Thur.	Wed.
Advances	319	415
Declines	360	264
Unchanged	172	168
Total issues	851	847
New 1935 highs	68	74
New 1935 lows	2	5

NEW YORK STOCK TRANSACTIONS

Thursday, October 24, 1935.
Shares sold today..........2,155,910
Year ago..........1,028,070

Thursday, October 24, 1935.
Total sales 1935 to date......267,527,153
Total sales 1934 to date......278,960,914

[The figures in brackets after name of stock are the present dividend rate.]

High.	Low.	Div. yld. pct.	Bid.	Asked.	Description. div. rate, $s—	Sales.	High.	Low.	Close.	Net chge.
					A					
50	32	3.3	48	50	Ab&Straus [1.65b]	60	50	50	50	....
73	51	3.3	70½	72	Acme Stl [2.375b]	100	72⅝	72⅝	72⅝—	⅛
9⅝	4¼	...	8¼	8⅜	Adams Exp	4,100	8⅝	8¼	8¼—	⅜
35⅝	28	5.7	34½	35	*Adams-Millis [2]	200	34¾	34¾	34¾+	⅜
16⅞	8	1.9	16	16¼	Addressogrh [.30g]	700	16½	16	16 —	¼
16	4½	...	16	16½	Advance Rume	1,400	16	15⅝	16 +	⅜
8⅝	6½	8.6	7⅛	7¼	Affiliat Prod [.60]	1,200	7¼	7⅛	7¼	....
164½	104⅜	3.4	161½	163½	Air Reduc [5.50b]	600	164½	163	163 —	1
1⅞	⅝	...	1	1⅛	Air-Way El Ap	100	1⅛	1⅛	1⅛+	⅛
20½	13⅜	8.6	14	14¼	Alaska Jun [1.20b]	2,200	14¼	13⅞	14⅛+	⅛
...					...					
75½	31	6.7	75	76	Do 5% pfd [5]	150	75½	75	75½+	½
81	34½	1.5	64	65¼	Colum Pic vtc [1a]	300	65⅜	65	65 —	⅝
98	67	4.2	96	96⅝	Colum Carb [4]	1,100	96½	95½	96⅛—	⅞
58	39½	4.9	51	51⅛	Coml Credit [2.50]	7,600	51⅞	50⅜	51 +	⅝
72	56¼	5.1	63½	63⅝	Com I Tr [3.20b]	6,600	63⅝	62⅛	63½+	2
105	97⅞	4.2	100	100½	Do cv pfd [4.25]	400	101	100½	100½	....
23⅞	16½	4.7	18⅛	18¼	Coml Solv [.85b]	6,000	18⅜	18	18⅛—	⅜
2⅞	¾	...	2⅛	2¼	Comwlth & Sou	19,400	2¼	2	2⅛—	⅛
65¼	29⅛	6.0	62½	63½	Do pfd [3.75g]	1,900	64½	63	63 +	¼
41½	27	3.9	40⅝	41¼	Congoleum-N [1.60]	3,100	41½	40½	40⅞+	⅞
49	23⅝	13.6	32⅝	32⅞	Conn Ry&L [4.50]	140	33½	32⅝	32⅝—	¼
10½	7	...	7⅞	8	Consol Cigar	200	8⅛	8	8 +	⅛
7½	3¼	...	5½	5⅝	Con Film	900	5½	5¼	5½—	⅛
22⅛	14¼	...	18⅝	18⅞	Do pfd [1.50k]	1,400	19⅛	18⅝	18⅞	....
34¼	15⅞	3.5	29	29¼	Con Gas [1]	12,600	29⅝	28⅞	29⅛—	⅝
101¾	72⅛	5.0	100	100½	Do pfd [5]	700	100⅝	100¼	100¼+	¼
4½	1½	...	3½	4	Con Laundries	400	4	4	4 +	¼
10½	6½	2.8	8⅞	9	Cons Oil [.25g]	25,800	9	8⅞	9 +	¼
1⅛	½	...	¾	⅞	Con Text	1,100	¾	¾	¾	....
16⅞	8¾	...	15½	15⅝	Container A	300	16	15⅝	15⅝—	⅛
6⅜	2⅞	...	6¼	6⅜	Do B	1,900	6½	6¼	6¼	....
9¾	4½	...	8⅛	8½	Cont Bak A	800	8½	8	8¼	....
1⅜	⅝	...	1	1⅛	Do B	1,000	1⅛	1	1 —	⅛
67¾	46¼	6.5	62¼	62½	Do pfd [4]	500	62½	62	62½+	¼
95¼	62⅝	3.2	94	94⅝	*Cont Can [3]	2,700	94½	93¼	94 —	⅝
17¼	7	3.3	16⅝	16⅞	ContDia F [.55g]	300	16⅞	16⅝	16⅝	....

High.	Low.	Div. yld. pct.	Bid.	Asked.	Description. div. rate, $s—	Sales.	High.	Low.	Close.	Net chge.
42½	28⅞	2.9	41½	42	Cont Ins [1.20]	200	42	41½	41½	....
1⅜	⅝	...	1	1¼	Cont Mot	1,700	1⅛	1⅛	1⅛	....
23⅞	15⅞	2.6	23½	23⅝	Cont O Del [.625]	31,300	23⅝	22⅞	23⅝+	1
60⅝	41⅝	5.3	57	57⅝	Corn Exch [3]	470	57⅝	56⅝	57 +	⅛
78⅝	60	4.7	63⅝	64⅛	Corn Prod [3]	1,200	64⅝	63¼	64⅛+	⅞
...					...					
36	24⅝	6.0	25	25⅝	Island CrkC [1.50g]	600	25⅛	25	25	....
					J					
67	49	5.5	55	55½	Jewel Tea [3]	500	55½	54⅝	55½+	1
88½	38½	0.6	85	86⅝	Johns Manv [.50g]	3,300	87⅞	85¼	85¼—	2¼
84⅝	50	...	82¼	83	Jones & L Stl pfd	210	83½	82½	83 +	⅝
					K					
13½	6⅝	...	10½	11	Kan City Sou pfd	100	10½	10½	10½+	⅛
19¼	7½	4.2	18½	18⅝	Kaufmann D [.80g]	600	18⅝	18⅜	18⅝	....
28	15⅝	4.3	26⅝	27	Kayser J [1.15g]	1,300	28	26½	27¼+	⅝
27⅝	6	...	27⅛	27½	Kel-Hay Wh A	11,300	27⅝	27	27½+	⅝
26	3¼	...	25¼	25½	Do B	7,500	26	24⅝	25⅛—	⅛
18¼	10	5.0	13⅝	13⅞	Kelvinator [.70b]	3,700	14¼	13⅞	13⅞—	¼
96	84	6.7	91⅝	94	Kendall pfd [6.38b]	40	91⅝	91⅝	91⅝—	⅝
26½	13⅝	2.4	25⅛	25¼	Kennecott [.60]	14,600	25⅝	24½	25¼+	⅝
19	10	1.4	18	18⅛	Kimberly-Cl [.25g]	100	18	18	18	....
38	23	...	30	31	Kinney pfd	40	31	31	31	....
27⅝	19⅝	3.7	27	27¼	Kresge S S [1]	2,400	27⅝	27	27 —	⅝
113	103	6.5	108¼	109	Do pfd [7]	10	108½	108½	108½—	½
69½	56¼	1.5	70	75	Kress S H [1a]	200	68½	68	68½+	2½
32⅛	22¼	6.2	26½	26⅝	Kroger Groc [1.60]	2,000	26⅞	26⅝	26½—	⅝
					L					
28½	21⅝	9.1	22⅛	22⅝	Lambert [2]	900	22½	22⅛	22⅛—	⅛
12⅞	8½	5.0	10⅝	10⅝	Lee Rub & T [.50g]	3,000	10⅞	10¼	10⅜+	⅝
17⅝	10⅝	...	13	13⅜	Lehigh Port C	600	13¼	13	13	....

High.	Low.	Div. yld. pct.	Bid.	Asked.	Description. div. rate, $s—	Sales.	High.	Low.	Close.	Net chge.
3⅛	1½	...	2¼	2½	Lehigh Val C	700	2½	2¼	2¼	....
13¾	5½	...	11	11¼	Do pfd	200	11⅛	11¼	11¼	....
11½	5	...	8½	8⅝	Leh Val R R	400	8⅞	8⅜	8⅜—	⅛
95⅝	67½	2.8	93⅝	93⅞	LehmCorp [2.65b]	800	94	93⅝	93⅝—	⅜
17⅝	10½	12.5	12⅜	12½	Lehn & Fink [1.50]	800	12⅝	12½	12½—	⅜
44½	21½	2.7	44¼	44½	Libbey-OFGl [1.20]	6,500	44⅝	43⅝	44⅝+	⅞
9⅝	6⅝	...	8⅜	8⅞	Libby, McN & Lib.	700	9	8⅝	8⅞—	⅛
25	21	6.4	24⅝	25	Life Savers [1.60]	600	25	24⅝	24⅝	....
122	93⅝	4.4	113	114	Ligg & My B [5b]	1,000	113⅝	113	113½	....
167½	151⅝	4.4	157	161	Do pfd [7]	100	160⅝	160⅝	160⅝+	1
19⅝	15⅝	8.8	17⅛	17⅜	Lily Tul Co [1.50]	1,000	17⅝	16⅝	17⅝+	1½
24⅛	13⅝	...	21	22¼	Lima Loco	300	22½	22	22½+	⅝
43	17⅝	1.9	42⅛	42⅝	Link Belt [.80]	800	42⅝	42	42⅛—	⅛
...					...					
...	10⅝	10⅞			Pure Oil	39,000	10⅞	10⅛	10⅞+	⅞
...	84	85			Do 6% pfd	500	85	83	85 +	2
...	101	102			Do pfd	1,260	101	96	101 +	5¼
6.3	16½	16⅝			Purity Bak [1]	1,300	16⅝	16⅜	16⅝—	¼
					R					
...	8	8⅛			Radio	23,400	8¼	8	8⅛—	⅛
...	77⅛	77¾			Do pfd B	2,400	79½	77	77¼—	2
6.3	55½	55⅞			Do pfd [3.50]	1,300	55⅝	55⅝	55¾	....
...	5⅝	5¼			Radio-Keith-O	5,800	5⅝	5⅜	5¼+	⅛
4.0	24⅝	25			Raybest-Man [1]	300	25¼	25	25	....
...	9⅛	9⅜			Real Silk	100	9⅛	9⅛	9⅛—	⅛
...	2⅜	2⅞			Reis & Co	1,000	2⅜	2⅛	2⅜+	⅝
...	14½	15½			Do 1st pfd	600	15½	15	15¼—	¼
...	14½	14⅝			Rem Rand	3,300	14⅞	14⅜	14⅝—	⅛
...	23¼	23½			Do pr pfd	500	23½	23⅜	23⅜—	⅛
...	76⅛	76½			Do $6 pfd	500	77¼	76½	77¼+	¼
...	4¼	4⅜			Reo Mot	8,400	4½	4¼	4¼—	⅛
...	17	17⅛			Repub Stl	5,500	17⅛	17	17 —	⅝
...	79½	80			Do cv pfd	700	80¼	79½	79½—	¼
...	83¼	83½			Do pfd A	200	84¼	83½	83½—	1
...	99⅝	100			Rev C & Br pfd	200	100	99⅛	99⅞+	⅝
4.0	24⅞	25			Reynolds Met [1]	700	24⅞	24¼	24¼—	¼
3.9	26	26⅝			Reynolds Sp [1]	100	26¼	26¼	26¼	....
5.3	56⅞	57			Rey Tob B [3]	4,500	57	56¾	56⅞+	¼

High.	Low.	Div. yld. pct.	Bid.	Asked.	Description. div. rate, $s—	Sales.	High.	Low.	Close.	Net chge.
15⅝	5¼	...	15	15⅝	Ritter Dent	1,100	15⅝	14⅞	15¼+	⅝
30⅝	21⅝	...	28⅛	28⅝	Roan Ant Cop	700	28⅝	28⅛	28⅛+	⅝
44⅝	29⅛	4.0	43⅝	43⅞	Roy Dut [1.701g]	300	43½	43⅛	43⅛+	⅝
					S					
46	32⅛	5.7	35	35⅛	Safeway Strs [2]	800	35⅛	34⅝	35 —	⅝
114½	109	6.3	111¾	113	Do 7% pfd [7]	30	112¼	112	112¼	....
...					...					
75	58	8.6	69⅞	71	Do $6 pfd [6]	700	71⅞	70	70 —	1⅞
65¼	51	4.1	58⅛	58½	Woolworth [2.40]	6,500	58½	57¾	58⅛—	½
21½	11⅝	...	17½	17⅞	Worth P & M	100	17½	17½	17½—	⅛
46¼	25½	...	42⅛	43	Do pfd A	20	42⅞	42⅛	42⅛—	⅝
37½	20	...	33½	34½	Do pfd B	200	34½	34	34 —	½
53⅞	35½	...	47½	49	Wright Aero	50	47½	47½	47½—	1½
82⅝	73⅝	4.4	79½	80	Wrigley Jr [3.50b]	200	80	80	80 +	⅛
					Y					
34½	17⅝	1.8	34¼	35	Yale & Towne [.60]	300	34½	34¼	34½+	1⅛
6⅝	2⅝	...	6	6⅛	Yell Trk & C	2,000	6¼	6	6 —	¼
77½	31½	...	72½	75	Do 7% pfd	10	75	75	75 —	½
40	18	5.1	39	39½	Young S & W [2]	700	39½	39	39¼+	¼
28½	13	...	26⅝	26¾	Y'town Sh & T	3,200	27	26⅜	26⅝—	⅛
87½	38½	...	87	88	Do pfd	100	87½	87½	87½+	⅛
					Z					
9⅝	1¼	...	9¼	9⅜	Zenith Radio	6,300	9⅝	9	9⅜+	⅜
5⅝	2⅝	...	5	5⅛	Zonite Prod	1,100	5¼	5⅛	5⅛	....

*Ex dividend. †First sale since ex dividend date or dates. xr—Ex rights. a—Plus extras. b—Including extras. c—Paid last year. f—Payable in stock. g—Declared or paid so far this year. h—Cash or stock. k—Accumulated dividends paid this year.

Sales to 11 a. m., 600,000; to 12 noon, 1,150,000; to 1 p. m., 1,560,000; to 2 p. m., 1,780,000 shares. Total sales, 2,155,910 shares.

MONEY AND EXCHANGE

Money rates are quoted by Chicago banks as follows: Customers' commercial loans, 4@5%, nominal; collateral loans, 4@5%, nominal; brokers' loans, 1½@2½%, nominal; bankers' acceptances, 60-90 days, ⅛@3/16%; 120 days, ¼@5/16%; 150-180 days, ½@⅝%.

NEW YORK MONEY MARKET.

NEW YORK, Oct. 24.—(AP)—Call money steady; ¼% all day. Prime commercial paper, ¾%. Time loans steady; 60-90 days, ¼% offered; 4-6 months, ¼% offered. Bankers' acceptances unchanged. Rediscount rate, New York Reserve bank, 1½%.

FOREIGN MONEY MARKETS.

LONDON, Oct. 24—(AP)—The Bank of England today bought £96,500 in bar gold. Money, ½%. Discount rates, short bills, ⅝@11/16%; three month bills, 11/16%. Bar gold declined 1 penny to 141s 3½d [U. S. equivalent, $34.75]. Bar silver steady, unchanged at 29 1/16d [U. S. equivalent, 64.95c].

PARIS, Oct. 24.—(AP)—Three per cent rentes, 76 francs 75 centimes; 4½ per cent rentes, 86.85. Exchange on London, 74.62½. The dollar was quoted at 15.17¾.

FOREIGN EXCHANGE.

[Quotations are in American cents.]

	Oct. 24.	Oct. 23.	Wk. ago.	Yr. ago.
London	491.75	492.00	492.00	498.50
Paris	6.59¼	6.59¼	6.59¼	6.60¼
Italy	8.13	8.13	8.14	8.58
Belgium	16.83	16.84	16.83	23.39
Switz'ld	32.52	32.52	32.56	32.67
Holland	67.90	67.87	67.79	67.78
Denmark	21.98	21.98	21.97	22.26
Sweden	25.38	25.38	25.37	25.70
Norway	24.73	24.73	24.72	25.05
Spain	13.67	13.67	13.66	13.68
Germany	40.25	40.25	40.25	40.32
†Do	25.00	25.00	....	....
‡Do	19.50	19.80	....	....
Austria	*18.83	*18.83	18.89	18.95
Poland	18.85	18.85	18.86	18.99
Greece	.94½	.94½	.94½	.94¾
Rumania	.83	.83	.82	1.01
Jugo-Slav	2.29	2.29	2.29½	2.30
Czechoslo	4.14½	4.14½	4.14½	4.19
Finland	2.18	2.18	2.18	2.20
Canada	98.62½	98.62½	98.56¼	102.00
Argentina	27.30	27.35	27.35	26.20
Brazil	*8.55	*8.56	8.55	8.57
Hongkong	47.75	48.87½	49.70	41.00
Shanghai	34.10	35.00	36.70	32.75
Japan	28.77	28.78	28.77	28.80
India	37.30	37.30	37.25	37.75
Chile	5.25	5.25	5.25	9.90
Singapore	57.80	57.80	57.80	58.25
Hungary	*29.75	*29.75	29.75	29.95
Mexico	27.90	27.90	27.90	27.85

*Nominal. †Registered tourist. ‡Registered comercial.

DIVIDENDS DECLARED

Stock, rate, period—	Payable.	Stock of record.
Affil Prod, 5c m	Dec. 1	Nov. 14
Am Gen Sec A, 7½c q	Dec. 2	Nov. 15
Am Home Prod, 20c m	Dec. 2	Nov. 14
Am News [NY], 25c bi-m	Nov. 15	Nov. 5
Bklyn Un Gas, 25c q	Jan. 2	Dec. 1
Chile Copper, 25c	Nov. 29	Nov. 8
Colgate-Palm-P, 12c q	Dec. 1	Nov. 6
Do 25c ex	Dec. 1	Nov. 6
Hobart Mfg A, 37½c q	Dec. 1	Nov. 18
Do A, 25c ex	Dec. 1	Nov. 18
Do B, $1 ann	Dec. 1	Nov. 18
Do B, 25c ext	Dec. 1	Nov. 18
Ludlum Stl p, $1.62½ q	Jan. 1	Dec. 20
Lunk'h'mer, 12½c q	Nov. 15	Nov. 5
Natl Lead A pf, $1.75 q	Dec. 14	Nov. 29
Jkson Curtis Sec 6% p, $1	Nov. 1	....
Seaboard Oil, 15c q	Dec. 14	Nov. 30
Do 10c ext	Dec. 14	Nov. 30
Sec Intl Sec 1% p, 62c q	Nov. 5	Oct. 30
Square D Ap, 23½%	Nov. 5	Oct. 30
United Bisc, 40c q	Dec. 1	Nov. 5
Wagner Elec p, $1.75 q	Jan. 1	Dec. 20

BOARD OF TRADE STOCKS.

	Sales.	Open	High.	Low.	Close.	Prev. close.
All M Inc	425	17¼	17¼	17⅛	17⅛	16⅝
Cent Br A	50	2¼	2¼	2¼	2¼	2¼
El B & S	350	14⅝	14⅝	14½	14½	14⅝

COMMODITY PRICES

New York, Oct. 24.—The Associated Press wholesale price index of 20 basic commodities today declined to 75.43. The previous day it was 75.64; week ago, 75.95; month ago, 75.45, and a year ago, 65.86. Range of recent years:

	1935.	1934.	1933.
High	76.54	72.55	64.10
Low	69.14	56.61	38.88

[1926 Average equals 100.]

U. S. TAXES MAY FAIL TO FULFILL ROOSEVELT HOPE

Expected Gain Depends on Processing Levies.

Washington, D. C., Oct. 24.—[Special.]—The federal government's revenue collections are "encouraging," but President Roosevelt's estimate of a $670,000,000 increase this year will not be fulfilled without a resumption of full processing tax collections, Secretary Morgenthau said today at his first press conference since returning from a five week European vacation. He said the statement was prompted by reports he saw published abroad that revenues were diminishing.

"When I read these accounts," he said, "I felt we were not as good estimators as we might have been. After scanning the figures, however, I find that the returns are very encouraging, rather than discouraging, as some published reports indicated."

Revenues Above Year Ago.

The secretary pointed out that revenue collections, other than processing taxes, are about 18 per cent larger than a year ago and total revenues, including the processing levies, are about $40,000,000 higher. This rate of increase, however, will not be sufficient, because of the 70 per cent drop in processing taxes, to bring total revenues for this fiscal year up to the $4,470,000,000 which the President estimated on Sept. 30. However, the government has counted on processing taxes in its budget.

In making his statement on federal revenue collections, the secretary went back to the budget estimates which the President had submitted to congress on Jan. 2. These estimates were revised upward by the President in his recapitulation of the budget on Sept. 30.

Collections Exceed Estimate.

All revenues, including processing taxes, amounted to $998,000,000 during the first three months of the current fiscal year, compared with the treasury's estimate, made Jan. 2, that only $933,000,000 would be collected. This increase of $65,000,000 over the Jan. 2 estimates took place notwithstanding the fact that the courts had impounded $81,000,000 in processing taxes as a result of temporary injunctions against their collection, Secretary Morgenthau said.

Excluding processing taxes, Morgenthau said the three month internal revenue collections amounted to $804,615,000 this year, as compared with only $681,000,000 in 1934, or a gain of $123,000,000. This class of income, which is derived from income taxes, miscellaneous taxes, and liquor levies, was swelled last year by $10,000,000 from the bank check tax, which has since been terminated.

Processing Tax Is Crux.

Later treasury figures than those cited by the secretary listed all government receipts through Oct. 22 at $1,172,000,000. This compared with $1,165,000,000 a year ago. All major income classifications shared in the gains except the processing tax and seigniorage as coinage.

Income taxes were running $66,000,000 ahead of last year, while miscellaneous internal revenue was $65,000,000 heavier. Customs receipts were $18,000,00 ahead of 1934.

Processing taxes, with only $49,000,000 turned in thus far, were trailing last year's returns by $120,000,000. Seigniorage at $16,000,000 was running $34,000,000 behind.

Chicago Railways Co. Directors Are Re-elected

All directors of the Chicago Railways company were reëlected for the ensuing year at the annual stockholders' meeting held yesterday. The directorate is comprised of G. A. Richardson, C. B. Borland, F. O. Hale, J. E. Blunt, J. A. Chapman, J. W. O'Leary, C. J. Whipple, and Frank L. Hupp.

Gillette Safety Razor Profit Gains in 9 Months

Net income of Gillette Safety Razor company for the first nine months of 1935 was $3,293,893, or $1.06 a common share. In the first nine months of 1934 net was $3,158,790, equal to $1 a share.

SUGAR

NEW YORK, Oct. 24.—(AP)—SUGAR—Raw was quiet today. No fresh business came to light, as refiners continued to hold aloof. Based on last sales, spots were quoted at 3.60c, although it was believed that bids of 3.55c would have been accepted. Over-quota sugars for November and December shipment were offered at 3.30c. Futures were firmer on a renewal of covering in the December position and scattered commission house demand for later deliveries. The market closed within a point of the best and from 1 to 5 points net higher. Sales were 13,000 tons, including 4,500 in exchanges.

Raw sugar prices in cents per pound:

	Open.	High.	Low.	Close.	Prev. close.
December	2.41	2.46	2.41	2.46	2.40
January	2.17	2.17	2.16	2.16	2.15
March	2.13	2.13	2.12	2.12	2.13
May	2.17	2.17	2.16	2.17	2.16
July	2.21	2.21	2.20	2.20	2.20
September	2.25	2.25	2.24	2.25	2.24

Note—The above raw sugar prices exclude processing tax of ½c per lb. Refined sugar prices include the tax.

Refined was unchanged at 5.30c for fine granulated, with second hands at from 5.15c to 5.20c. New business was light and supplied through second hands.

DRY GOODS.

NEW YORK, Oct. 24.—(AP)—Cotton gray goods were more active today at firm prices. Raw silk was quiet and strong. Wool goods were fairly active with prices generally unchanged. The underwear market heard talk of plans for advances in wool underwear lines by Nov. 1. Some carpet manufacturers announced advances ranging from 7 to 10 per cent effective Nov. 1. Rayons were strong. Burlaps were quiet and steady.

HIDE FUTURES.

NEW YORK, Oct 24.—[Special.]—Commission house profit taking developed in hide futures today and they closed 9 to 10 points lower. Sales were 58 lots, or 2,320,000 lbs. Only a moderate trade was reported in spot hides, with tanners bidding previous prices. Closing bids in cents per pound: December, 11.86c; March, 12.20c; June, 12.53c; September, 12.83c.

METALS.

NEW YORK, Oct. 24.—(AP)—STEEL—Prices unchanged. COPPER—Quiet; electrolytic, spot future, 9.25c per lb; export, 8.80c. TIN—Firmer; spot and nearby, 51.50c per lb; future, 49.25c. IRON—Qiet, unchanged. LEAD—Steady; spot, New York, 4.50@4.55c per lb; East St. Louis, 4.35c. ZINC—Dull; East St. Louis spot and future, 4.85c per lb. ALUMINUM—19.00@22.00c per lb. ANTIMONY—Spot, 16.37c per lb.

THE OLDSMOBILE OF 1936

The two 1936 models of the Oldsmobile are announced today by the Olds Motor works, one powered by a six cylinder 90 horse power motor and a larger car powered with an eight cylinder 100 horse power engine. In appearance there is no radical change from the preceding models. Mechanical features include hydraulic brakes, knee-action wheels, solid steel body top, and light weight pistons. This picture is of the eight cylinder, five passenger coupe.

Closed Banks Assets Dry Up as Liquidation Progresses

[Continued from page 35, column 8.]

maining $157,976,359 assets still on the books.

Creditors still are owed $112,434,983—showing that repayments to depositors so far equal 21.83 per cent of the amount due them. A balance of $9,805,456 is still due on borrowed money after a reduction of $579,370 last quarter.

Sketches for Twenty Banks.

Following are individual sketches of the first 20 of the 142 banks. They show progress of liquidation to date, together with best estimates available on future prospects of the depositors in each. Figures used apply to the entire receiverships unless otherwise stated.

ADAMS STATE—Receipts, $392,000. Paid $200,000 prior claims and $48,000, or 12 per cent, to depositors. Repaid $25,500 on RFC loan, but owes balance of $98,800, which blocks further dividends. Eventually expects to return another 15 per cent to depositors from assets with $502,000 book value. Heavy losses of $201,000 to date; heavier ones anticipated. Costs: $3,800 receivers, $12,800 legal, $28,500 clerical, $13,500 interest; $38,555 to protect assets. Has $22,000 cash reserved after last quarter's $3,000 receipts were used for expenses.

ARLINGTON HEIGHTS STATE—Receipts, $210,000 [$2,500 last quarter]. Paid $115,800 prior claims and $34,500, or 10 per cent, to depositors. Costs: $6,500 receivers, $4,400 legal, $19,800 clerical, $8,000 interest; $15,000 to protect assets. Cash, $5,700. Only small further return seen for depositors.

ARMITAGE STATE—Receipts, $157,000 [$18,000 last quarter]. Paid $74,000 prior claims. Costs: $24,000 to protect assets, $25,700 clerical, $14,000 legal, $4,000 receivers, $600 interest. Plans to pay taxes, prior claims, and first 5 per cent return to depositors before end of year from $14,445 cash and $61,600 loan approved by RFC. Only a little more seen for depositors, and that after loan is repaid.

Ashland State Bank.

ASHLAND STATE—Receipts, $209,000 [$3,000 last quarter]. Paid $111,500 prior claims and $25,700, or 10 per cent, to depositors. Costs: $30,300 to protect assets, $28,500 clerical, $4,900 receivers, $5,100 legal [$1,000 last quarter], $700 interest. Cash, $2,600. Heavy losses of $166,000 and liquidation slow, but may pay substantially more to depositors eventually.

AUBURN PARK TRUST AND SAVINGS—Receipts, $420,500 [$9,000 last quarter]. Paid $157,000 prior claims and $91,300, or 17½ per cent, to depositors. Costs: $55,600 [$7,000 last quarter] to protect assets, $34,000 clerical, $20,000 legal, $5,800 receivers. Loan for $46,000 approved by RFC. Together with $35,500 free and $21,000 reserved cash, this is expected to provide another 10 per cent for depositors before end of year. Something more expected later from this best Bain bank.

BAKER STATE—Receipts, $137,000 [$13,000 last quarter]. Paid $45,200 prior claims and $20,200, or 15 per cent, to depositors. Cash remains at $11,500 after small expense and paying $12,500 to reduce RFC loan balance to $16,500. Substantial further return to depositors indicated after RFC is paid off. Costs: $21,200 to protect assets, $15,600 clerical, $3,300 receivers, $5,800 legal.

BANK OF HARVEY—Receipts, $683,000 [$27,000 last quarter]. Paid $243,500 prior claims and $313,000, or 50 per cent, to depositors [10 per cent last quarter]. Substantially further returns indicated, with some good assets still left. Low losses. Costs: $52,400 to protect assets, $33,000 clerical, $20,000 legal, $6,900 receivers. Cash, $10,000.

Belmont-Sheffield Trust.

BELMONT-SHEFFIELD TRUST AND SAVING—Receipts, $278,700 [$10,500 last quarter]. Paid $35,000 prior claims and $93,500, or 47½ per cent, to depositors. Repaid $55,000 to RFC, leaving $28,000 balance. Hopes to wipe this out and pay another 10 per cent to depositors early in 1936. Cash now $49,000, though $35,000 reserved. Costs: $15,000 to protect assets, $20,000 clerical, $6,700 legal, $300 receiver, $3,700 interest.

BERWYN STATE — Receipts, $272,500 [$3,000 last quarter]. Paid $144,000 prior claims and $55,000, or 10 per cent, to depositors. Cash only $6,800 and liquidation slow, but hopes to repay substantially more eventually, though total will be no more than fair at best. Costs: $19,000 to protect assets, $600 interest, $22,500 clerical, $18,500 legal, $5,800 receivers.

BERWYN TRUST AND SAVINGS—Receipts, $104,500 [$28,000 last quarter]. Paid $53,000 prior claims [$27,000 last quarter] and first 10 per cent, or $11,500, to depositors last quarter. Fairly good further return seen in time despite some sizable losses. Now owes only $9,000 on borrowed money. Costs: $14,000 to protect assets, $16,000 clerical, $3,500 legal, $142 receiver, and $2,500 interest. Cash, $4,000.

BINGA STATE—Receipts, $39,000 [$8,000 last quarter]. Paid $77,000 prior claims and $138,500, or 12½ per cent, to depositors. Costs: $72,500 [$6,000 last quarter] to protect assets, $45,000 [$4,000 last quarter] clerical, $10,000 legal, $23,300 receivers, $500 interest. Cash, $32,500. Collections are poor and sizable bills to be paid, but some fair further recovery is seen in time.

Boulevard State Savings.

BOULEVARD STATE SAVINGS—Receipts, $691,000 [$8,500 last quarter]. Paid $373,000 prior claims and $148,000, or 20 per cent, to depositors. Costs: $77,500 [$3,500 last quarter] to protect assets, $49,500 clerical, $28,000 legal, $9,500 receivers, $1,000 interest. Depositors are expected to get as much more as already repaid them, but there is only $5,000 cash on hand and bank must repay $67,300 RFC loan first.

BRAINERD STATE — Receipts, $130,500 [$500 last quarter]. Paid $51,700 prior claims and $37,700, or 17½ per cent, to depositors. Loan of $16,000 approved by RFC, together with $5,500 cash, expected to clean up bills and net another 3½ per cent for depositors this quarter. Little more left. Costs: $5,000 to protect assets, $18,500 clerical, $8,000 legal, $4,000 receivers, $140 interest.

BRIGHTON PARK STATE—Receipts, $396,500 [$14,000 last quarter]. Paid $221,700 [$2,500 last quarter] prior claims and $70,300, or 20 per cent, to depositors. Has $37,500 cash, and expects to clean up $18,600 balance on borrowed money and pay another 10 per cent before end of year. Substantially more expected later. Costs: $23,000 clerical, $18,000 legal, $5,000 receivers, $10,000 interest, and $11,000 to protect assets.

BROOKFIELD STATE—Receipts, $133,500 [$10,000 last quarter]. Paid $56,500 prior claims and $24,000, or 15 per cent, to depositors [5 per cent last quarter]. At least as much more as total to date indicated in long run for depositors, but payout will not be high. Costs: $20,000 to protect assets, $20,000 clerical, $3,800 legal, $4,200 receivers.

BRYN MAWR STATE—Receipts, $310,500 [$700 last quarter]. Paid $129,000 prior claims and $73,600, or 15 per cent, to depositors. Loan of $30,000 approved by RFC, together with $30,000 cash, expected to net at least 5 per cent for depositors this quarter after paying bills. Little more left. Costs: $20,500 to protect assets, $32,000 clerical, $18,500 legal, $6,000 receivers, $500 interest.

BUILDERS AND MERCHANTS' BANK AND TRUST—Receipts, $2,601,500 [$67,000 last quarter]. Paid $958,000 prior claims and $864,000, or 30 per cent, to depositors. Has $122,500 cash $46,000 added last quarter] and expects to pay another 5 per cent this quarter. A further 10 per cent or more indicated in long run. Costs: $365,000 to protect assets [$10,000 last quarter], with return of $313,500 [$18,000 last quarter], $134,500 clerical [$9,500 last quarter], $121,500 legal [$2,000 last quarter], $34,000 receivers, $2,000 interest.

CALUMET CITY STATE—Receipts, $129,000 [$2,000 last quarter]. Paid $10,500 prior claims and $31,600, or 10 per cent, to depositors. Costs: $33,600 to protect assets, $1,400 interest, $26,000 clerical, $15,300 legal [$4,500 last quarter], $4,800 receivers. Heavy in real estate. Expected to yield another 15 to 25 per cent eventually, with luck, but nothing for a while. Cash in trust, $6,000.

Central Manufacturing.

CENTRAL MANUFACTURING DISTRICT—Receipts, $3,120,500 [$90,000 last quarter]. Paid $1,583,700 prior claims and $540,500, or 22 per cent, to depositors. Advanced $485,000 [$20,000 last quarter] to protect assets, with return of $355,000 [$50,000 last quarter]. Costs: $138,500 clerical [$3,500 last quarter], $8,000 interest $5,000 last quarter], $68,700 legal [$3,300 last quarter], $11,000 receivers. Cash of $219,000, has some $100,000 unsettled trust and preference claims in addition to $222,300 balance on RFC loan after repaying $66,000 [$34,000 last quarter]. Expects to be "out of the woods" again in six to nine months and make further substantial repayments to depositors subsequently.

CENTRAL OAK PARK STATE—Receipts, $117,711 [only $7 last quarter]. Paid $30,600 prior claims and $56,600, or 55 per cent, to depositors. Liquidation slow now, but expects final repayment above 70 per cent. Costs: $6,200 to protect assets, $900 interest, $13,000 clerical, $3,500 legal, $5,000 receivers.

William L. O'Connell now is receiver for all 20 of these banks.

PRODUCE MARKETS

Demand for fresh eggs was less active yesterday, with prices steady to ½c per doz lower, latter on less than carload lots of extra firsts. Receipts were 3,562 cases. Butter was unchanged. Receipts were 6,376 tubs. Choice potatoes were firm, and other kinds about steady. Receipts were 86 cars with 440 cars on team track. Live spring chickens were unchanged to ½c per lb higher, and other poultry unchanged. Receipts, 1 car and 38 trucks.

WHOLESALE CREAMERY BUTTER PRICES.

	—Chicago— Whole mill.	Centralized.	New York.	Boston.	Philadelphia.
93 score	28¼	....	29¾	....	30¼
92 score	27¾	....	28¾	29½	29¾
91 score	27¼	....	28½	29	28¾
90 score	27	27½	28¼	28½	28
89 score	26½	26¾	27½	27½	27½
88 score	25¾	25¾	27	27	27

WHOLESALE CHEESE PRICES.

	Chicago.	Boston.	New York.	Philadelphia.
Twins	15¾-16	17¼-18	....	....
S. dais.	16¼-16½	17½	17	16¾-17¼
Y. am.	....	17½	17¼	....
Lghns.	16¼-16½	....	....	16¾-17¼

LIVE POULTRY—WHOLESALE.

Springs	18@20c	Geese	10@15c
Hens	14@20c	Old roosters	15c
Legh. chicks	15@16c	Ducks	14@17c
Turkeys	16@22c	Legh. hens	11@14c

FRESH EGGS.

Fresh eggs, extra firsts, car	28½c
Less than car lots	28c
Fresh grades, firsts, car	28c
Less than car lots	28c
Current receipts	25@27c
Dirties	20@24¼c
Checks	19@23c

VEAL CARCASSES.

50@60 lbs.	10½@11c	70@80 lbs.	11¼@12½c
50@100 lb.	12½@13½c	100@200 lb.	14@14½c

WHOLESALE DRESSED BEEF.

	Yearlings.	No. 1.	No. 2.	No. 3.
Ribs	24	23	22	9
Loins	30	33	30	10½
Rounds	17	14½	14	9½
Plates	12½	12½	12	8
Chucks	16½	13	12½	9

POTATOES.

Wisconsin, 100 lbs.	$ .75@ .85
North Dakota, 100 lbs.	.70@ .90
Idaho russets, 100 lbs.	1.35@1.60

U. S. TREASURY

[Chicago Tribune Press Service.]

WASHINGTON, D. C., Oct. 24.—The following is a statement of the condition of the United States treasury on Oct. 22, 1935:

Income to date this year	$1,172,400,000
Income to date last year	1,166,000,000
Increase	$ 6,400,000
Army	$ 86,900,000
Navy	119,700,000
Veterans' costs to date	285,100,000
Agricultural aid	366,700,000
Relief	524,400,000
Public works and work relief	258,400,000
Aid to home owners	46,900,000
Deficit this year	1,284,300,000
Deficit last year	893,700,000
Increase	$ 390,600,000
Balance general fund today	$1,494,500,000
Balance previous day	1,513,200,000
Decrease	$ 18,700,000
Public debt this date	$29,397,400,000

WOOL MARKET

BOSTON, Mass., Oct. 23.—Broader demand and wider selection of wools included in sales were reported in the Boston market today. Prices for old clips in cents per pound:

	Thursday.	Yr. ago.
64s, 70s, 80s [fine strictly combing]	31½@32½	27@28
64s, 70s, 80s [fine clothing]	25 @26	22@23
58s, 60s [½ blood strictly combing]	32	28@29
58s, 60s [½ blood clothing]	20 @28	23@24
56s [⅜ blood strictly combing]	35 @36	29@30
56s [⅜ blood clothing]	31 @32	26@27
48s, 50s [¼ blood strictly combing]	34@35	28@29
48s, 50s [¼ blood clothing]	30 @31	24@26
46s [low ¼ blood strictly combing]	30 @32	26@27
36s, 40s, 44s [common and braid]	28 @30	24@25

CHICAGO CURB STOCKS.

	Sales.	High.	Low.	Close.	Prev. close.
AllB&D Co Inc.	410	.75	.73	.75	.72
Camp G M Inc.	250	2⅝	2¼	2⅝	2⅝
Font Brew Co.	600	.50	.45	.50	.50
F Fehr Br Co.	200	.36	.36	.36	.36
Gipps B Corp A	150	.60	.60	.60	.61
Heidelbrg Br Co	125	.55	.55	.55	.55
Mpls Brew Co.	50	2¼	2¼	2¼	2¼
Paduc Cpge Co	500	.80	.75	.80	.75
Rstls I & S com	710	3½	3¼	3⅜	3¼
Sund Mach Tool	160	11⅞	11½	11⅞	11

Total sales, 3,155 shares.

BANK CLEARINGS RISE TO HIGHEST MARK SINCE 1931

Week's Total 27.5 Pct. Above Year Ago.

New York, Oct. 24.—[Special.]—Bank clearings in principal American cities jumped sharply during the week ended Oct. 23 establishing the total for this month to date at the highest level since 1931, Dun & Bradstreet, Inc., reported yesterday. The marked rise was general throughout the United States.

For the week the total clearings in twenty-two leading centers gained 27.5 per cent over the corresponding week of last year, compared with an increase of 20.6 per cent in the preceding week. In New York the week's gain amounted to 28.8 per cent. The figure exceeded that for any corresponding week since 1930.

Chicago clearings were $270,904,000, compared with $227,700,000 in the same week last year, an increase of 19 per cent.

Cities with Large Gains.

Other cities that showed particularly large increases for the week included Pittsburgh, Cleveland, Detroit, Cincinnati, Minneapolis, Louisville, Atlanta, Kansas City, Omaha, Dallas, San Francisco, Portland, and Seattle.

Even the narrowest increase shown for the week amounted to 18 per cent, which was recorded in Boston. Detroit led with a gain of 50.3 per cent. For all cities outside New York the composite increase was 25.3 per cent.

The total clearings for the week amounted to $5,649,487,000, a gain of $681,863,000 over the preceding week. Between the corresponding two weeks of last year the rise amounted to only $311,649,000.

BROKERS' LOANS RISE

With the stock market booming, gold pouring into the country, and bank reserves swelling, a moderate increase in the collateral loans to brokers by the New York banks was recorded last week. The reserve bank report released last night showed that the New York banks lent 12 millions more to brokers than a week earlier. By the 1929 yardstick the expansion in brokers' loans was small in view of the activity in the stock market.

The increase reflected some expansion in margin trading, but the total of such loans clearly showed that the bulk of the buying in the stock market was on a cash basis.

Gold Stocks Increase.

The reserve statement, covering the week ended Wednesday, showed an addition of 45 million dollars more to the country's gold stocks as the flow of the metal from European nations continued. At the same time bank reserves underwent a further expansion of 41 millions. Again new high marks were reached both in reserves and gold holdings.

While collateral loans of the New York banks were expanding the commercial loans were declining. Commercial loans outstanding in New York were 65 millions under last week's total. Bank holdings of government bonds also declined showing a loss of 28 millions for the week.

Chicago banks reported an aggregate expansion of 25 millions in all types of loans and investments. Purchase of 28 millions of government bonds was solely responsible for this gain.

RESERVE REPORTS

RESERVE BANK CREDIT.

[000,000 omitted.]

	Oct.23, 1935.	Oct.16, 1935.	Oct.24, 1934.
Total reserve bank credit	2,472	2,496	2,452
Monetary gold stock	9,629	9,584	7,993
Treasury and national bank currency	2,397	2,404	2,429
Money in circulation	5,684	5,696	5,436
Member bank reserve balances	5,575	5,534	3,985
Treasury cash with federal reserve	2,694	2,693	3,049
Nonmember deposits, federal reserve accounts	546	561	404

Member bank reserve balances on Oct. 23 were estimated to be approximately $2,930,000,000 in excess of legal requirements.

ALL TWELVE RESERVE BANKS.

[000 omitted.]

RESOURCES.

	Oct.23,'35.	Oct.16,'35.
Gold certificates	6,979,122	6,898,648
Other discounts	3,335	4,646
Bills bought	4,676	4,679
Industrial advances	32,640	32,477
Federal reserve notes in circulation	3,504,866	3,504,558
Reserve ratio [pct]	76.3	75.9

MEMBER BANK POSITION.

[000,000 omitted.]

	Oct.23, 1935.	Oct.16, 1935.	Oct.24, 1934.
Total loans and investments	1,790	1,765	1,543
Total loans on securities	183	185	235
Brokers' loans, N. Y.	....	1	24
Out side New York	25	24	24
To others	158	160	187
Acceptances and commercial paper bought	19	19	52
Loans on real estate	16	16	21
Other loans	234	236	244
U. S. government direct obligations	972	944	608
Obligations guaranteed by U. S.	96	96	77
Other securities	270	269	216
Reserve with F. R.	578	559	472
*Net demand deposits	1,838	1,797	1,484
Time deposits	411	405	376
Government deposits	62	63	30

MEMBER BANKS IN NEW YORK.

[000,000 omitted.]

	Oct.23, 1935.	Oct.16, 1935.	Oct.24, 1934.
Total loans and invest.	7,658	7,704	7,114
Total loans on securities	1,562	1,554	1,435
Brokers' loans on securities in New York	733	761	587
Outside New York	59	57	49
To others	730	736	799
Acceptances and commercial paper bought	141	146	242
Loans on real estate	123	123	134
Other loans	1,187	1,252	1,258
U. S. government direct obligations	3,181	3,209	2,798
Obligations guaranteed by U. S. govt.	381	377	235
Other securities	1,083	1,049	904
Reserve with F. R.	2,416	2,331	1,388
*Net demand deposits	8,210	8,198	6,421
Time deposits	655	628	653
Government deposits	195	245	473

*Figures subsequent to Aug. 23, 1935, include government deposits.

FIELD SEEDS

Timothy seed quoted around $2.90@2.95 per 100 lbs for country run and $3.10@3.20 for fancy recleaned.

Prices quoted are for irregular country run lots unless otherwise specified, per 100 lbs. Jobbers' prices to retal trade are higher.

Red clover, country run, $9.90@13.40; fancy recleaned, $16.00. Alsike, $15.40@18.90. Alfalfa, Kansas, $12.90; Oklahoma, $11.15; Idaho, $14.60; Utah, $14.35. Sweet clover, country run, $2.75@3.85. Red top, 90@95 per cent purity, $5.50@6.75.

SOY BEANS—Chicago handlers quote No. 2 yellow at 81c per bu, track, Chicago points. BUCKWHEAT—No. 1 sold at $1.10 and No. 2 at $1.08 per 100 lbs, track, Chicago.

FOREIGN MONEY RATES LESS INFLUENCED BY FLIGHT OF CAPITAL

New York, Oct. 24.—[Special.]—Mixed movements in the foreign exchange market today, combined with continued small engagements of gold abroad for shipment here, indicated that European exchanges are breaking away from the hitherto dominant influence of the flight of capital induced by fear of war.

The pound sterling fell ¼ cent to $4.91¾, while the French franc was unchanged at 6.59¼ cents. The guilder gained 3 points to 67.90 cents and the Swiss franc fell 1 point to 32.52 cents. The belga also fell 1 point to 16.83 cents. The lira was unchanged at 8.13 cents and the mark was steady at 40.25 cents.

Interest was distracted from the European currencies by a further sharp fall in the far eastern exchanges which forced the Shanghai dollar down nearly a cent to 34.10 cents. The Hongkong dollar fell 1⅛ cents to 47.75 cents. The fall of the Shanghai dollar was ascribed to several factors by bankers with far eastern connections. Their reports from Shanghai indicated business there was bad and there were rumors of possible "devaluation" of the currency.

Engagements of gold abroad today amounted to $3,938,000, of which $2,709,000 was taken in England, $865,000 in India, and $364,000 in Canada. This brought the total of engagements of gold abroad since Sept. 9 to $439,400,000.

Imports of gold received today totaled $5,120,000.

ONLY 13 OF 50 LARGEST RAILS REPORT PROFIT

Washington, D. C., Oct. 4.—(AP)—The interstate commerce commission reported today that only 13 of the 50 largest railroads in the country showed a net profit after depreciation and retirements for the first eight months of this year.

The earnings generally were below the same period of 1934, although a few showed slight increases in net income. The Elgin, Joliet, and Eastern jumped from a deficit of $453,310 last year to a net of $892,721 for the same period.

The commission received reports from 143 of the 149 class one railroads in the country up to Aug. 31 showing total earnings of $368,269,609 for the first 8 months as compared with $419,405,242 for the comparable period last year. The largest drop in earnings was that of the Chicago Burlington and Quincy railroad, which last year had net income after depreciation and retirements of $1,568,188, but for the first eight months this year a deficit of $3,068,821.

Friend of the Coal User

The Friend of the Coal User will supply information on economical use of coal in an attempt to enable users to meet with less loss the added expense which the Guffey coal law is loading on the Chicagoland public. Inquiries should be accompanied by a stamped, self-addressed envelope. Items of general interest will be published.

Worried by Soot.

Chicago, Oct. 18.—I would appreciate your advice as to why I am getting so much soot since installing a stoker. I am using the best grade of eastern Kentucky coal and it seems the soot accumulates much more than it did before I got the stoker. Any information or a remedy for the above will be greatly appreciated.—J. W. K.

Answer: The accumulation of soot on the heating surface or in the flue of your boiler indicates insufficient air for combustion and this is sometimes caused by using coal that is too fine. Sometimes what appears to be a soot deposit where automatic stokers are used, is mostly a fine ash, and it can easily be removed by using a wire brush. We would recommend that you consult your coal dealer, who will gladly investigate your complaint and probably suggest a remedy.

LARD FUTURES SLUMP IN SYMPATHY WITH HOG PRICES

Continued liberal receipts of hogs, selling at sharply lower prices at the stock yards led to increased selling of lard futures yesterday by longs and some short selling. Lard futures closed at net losses of 12½ cents to 15 cents with prices at a new low on the current downturn. It is understood there have been moderate sales of cash lard for export to England in the last few days, but demand is considered far below normal for this season of the year. The leading English buyer is believed to have made heavier purchases in Canada than in this country. Cash lard closed at $14.45; loose, $14.20; leaf, $14.25, and bellies at $18.37 per 100 pounds. Prices in dollars per 100 pounds follow:

Lard.

	High.	Low.	Close Oct.24, 1935.	Close Oct.23, 1935.	Close Oct.25, 1934.
October	14.30	14.22	14.22	14.35	9.32
December	12.80	12.72	12.72	12.85	9.40
January	12.52	12.45	12.45	12.60	9.50
May	12.25	12.12	12.12	12.25	9.80

Clear Bellies.

	High.	Low.	Close Oct.24, 1935.	Close Oct.23, 1935.	Close Oct.25, 1934.
October	....	....	....	....	13.30

Note: Above prices include processing tax of $2.47 on lard and $2.62 per 100 lbs on bellies. Tax on product exported is rebated.

INVESTING COMPANIES

	Bid.	Ask.		Bid.	Ask.
Am B Shr	1.12	1.22	North Sec	44.00	49.00
AFd6%pf	41.00	44.00	Quar Inc	1.45	1.59
Do 7%p	41.50	45.00	Repres Tr	10.53	11.03
Brit T Inv	.30	.50	Sel Am Sh	3.04	....
Cent Sh T	25.86	27.80	SelAmInc	1.39	1.51
Corp Tr	2.39	....	Sel Cumu	8.23	....
Do A A	2.36	....	Sel Income	4.32	....
DoAA mo	2.82	....	SelManTrB	6⅛	6⅞
Cumu Tr	4.92	....	Spen TrFd	18.33	19.49
Div Tr B	8.50	....	SupAmTrA	3.77	....
Do C	3.80	4.10	Do AA	2.57	....
Do D	5⅞	6.50	Do B	3.97	....
Divid Sh	1.50	1.62	Do BB	2.59	....
Fd Inv Inc	2.39	2.63	Do C	7.12	....
Fd Tr S A	5.22	5.75	Do D	7.14	....
Do B	4.94	....	Supervised	1.49	1.63
Incor Inv	19.23	20.67	Trust Fd	4.05	4.30
InvFd Am	.95	1.04	Tr St Inv C	2.61	....
Maryld Fd	17.85	19.30	Do D	2.56	....
Mass In T	22.80	24.78	Tr St Oil A	6.12	....
Nat W Sec	3.90	4.00	Do B	5.18	....
Do vtc	1.47	1.59	TrAmBk B	.98	1.10
NY Bk Tr	3¼	....	Tr Indust	1.29	1.43
NABTctfs	79⅝	83⅝	Tr NY Bk	1.37	1.55
No Am Tr	2.25	....	USEL&P A	16⅛	16⅝
Do 1955	2.91	....	Do B	2.43	2.53
Do 1956	2.88	....	USELP vtc	.91	1.01
Do 1958	2.91	....			

CHICAGO STOCKS

Thursday, October 24, 1935.

Shares sold today	94,000	Total sales 1935 to date	8,592,000
Year ago	18,000	Total sales 1934 to date	8,916,000

—1935— High.	Low.	Div.yld. pct.	Bid.	Asked.	Description. div. rate $s—	Sales.	High.	Low.	Close.	Net chge.
126	60	2.4	123	126	Abbot Lab [3b]	620	125½	125	125	....
22½	12	4.2	18	19	Adams Mfg [.75b]	30	18	18	18	− 1
6⅝	3⅛	3.3	5⅝	6	Adams Roy [.20]	800	6	5½	6	+ ⅛
5¼	1¼	...	5	5⅛	Advance Alum	550	5⅛	5	5	− ⅛
35½	12	...	34½	35	Allied Prod	350	35	34¼	35	− ¼
28	7⅛	...	28	30	Am Pub Svc pfd	60	28	27¼	28	+ 1¾
6⅛	3⅜	...	4⅝	5	Armour & Co	1,100	4⅞	4¾	4⅞	....
4¾	1⅝	...	4¼	4⅜	Asbestos Mfg	2,500	4⅝	4¼	4¼	....
36⅝	29⅝	2.6	31½	31¾	Assoc Invest [.80]	550	31½	31½	31½	+ ¼
10¾	5	...	10	10¼	Autom Prod	450	10½	10⅛	10⅛	− ¼
7	2½	...	5¼	6	Bastian Bless	400	5⅝	5½	5½	− ¼
24½	12	...	23¼	23¾	Bendix Avia	1,550	24	23¼	23½	− ⅝
4⅞	2½	...	4⅝	4½	Berghoff Brew	50	4⅝	4⅝	4⅝	....
2½	1½	...	2	2¼	Binks Mfg	20	2¼	2¼	2¼	+ ⅛
65⅛	28½	3.2	62	62½	Borg Warner [2]	750	63½	61⅞	62	− 1½
30	16½	7.1	28¼	28½	Brown F & W A [2]	400	28½	28¼	28¼	+ ¼
22½	5⅝	2.3	22¼	22⅝	Do B [.50g]	600	22½	20½	22½	+ 2¼
14⅝	5	...	14½	14⅞	Bruce E L	1,650	14⅝	12¼	14½	+ 1
7⅞	5⅞	...	7	7⅛	Butler Bros	3,000	7¼	7	7	− ⅛
3	½	...	2½	3	Canal Construct	200	3	2⅞	3	+ ⅝
44	17½	4.9	41	41½	Castle A M [2]	100	41	41	41	− ½
15	11¼	6.7	14½	18	Cen Cold Stor [1]	200	15	14½	15	+ ¾
49	13½	2.1	47½	48	C Ill Pub Svc pfd [1g]	410	48½	47¾	48	....
1⅛	¼	...	⅞	1	Cen Ill Sec	50	⅞	⅞	⅞	....
14½	7½	5.0	12½	13½	Do pfd [.60]	50	12½	12½	12½	− ⅛
1⅞	¼	...	1⅝	1¾	Cen & S W Ut	3,050	1¾	1⅝	1⅝	− ⅛
19½	3¼	...	19	20	Do pfd	40	19½	18½	19½	+ 1½
43	12¾	...	42	44	Do pl pfd	280	43	41	43	+ 2¼
5⅝	1⅝	...	2	2¼	Chi & N W	50	2	2	2	− ⅛
3⅞	1⅝	...	3⅝	3¾	Chi Corp	3,550	3¾	3⅝	3⅝	....
46¾	29	2.2	45½	47	Do pfd [1]	1,250	46¾	46	46	− ½
21	12	...	19	22	Chi El Mfg A [2k]	30	21	21	21	+ 1
36½	13½	4.3	34¾	36	Chi Flex Shaft [1.50b]	400	35½	35	35	− ⅝
34⅝	15⅛	6.5	31	32	Chi Mail Order [2b]	100	31½	31½	31½	+ ⅝
100	80	7.0	99	100	Chi Towel pfd [7]	10	100	100	100	....
12	9¼	8.3	11¼	12½	Chi Yell Cab [1]	200	12	12	12	....
2⅞	⅜	...	2	2⅛	Cities Serv	2,900	2⅛	1⅞	2	− ⅛
3⅛	¼	...	1½	1¾	Club Alum	450	1⅝	1½	1⅝	+ ⅛
94	47	4.4	90½	91	Comwlth Edis [4]	400	90½	90⅛	90½	+ ½
1⅛	⅛	...	⅜	⅝	Consumers	1,500	½	½	½	− ⅛
8½	1	...	5½	8½	Do 6% pfd	50	8	8	8	....
34½	6	...	32⅛	33½	Cont Steel	1,750	34½	32¾	33	+ ½
115	70	...	113	120	Do pfd [5.25k]	100	115	115	115	....
5⅛	2	...	4¼	4⅝	Cord Corp	1,850	4½	4¼	4¼	− ¼
18⅝	7	...	18¼	18⅝	Crane Co	2,600	18⅝	17⅞	18¼	+ ¾
107	104½	6.5	104⅛	107	Cudahy Pack pfd [7]	110	107	107	107	....
7¾	2½	...	7⅝	7¾	Dayton Rubber	900	7¾	7½	7½	+ ⅛
24½	13½	1.3	23	24	Eddy Paper [.30g]	200	24	24	24	....
18¾	12	5.6	18½	18⅝	El Household [1]	900	18¾	18½	18½	− ⅛
32	14½	1.5	30¾	31½	Elgin Nat Watch [.45g]	50	31	31	31	....
18¾	8½	3.5	17¾	18½	FitzSimmons-C [.625b]	100	18	18	18	− ⅝
13½	5½	...	12⅜	12¾	Gen Candy A [.35k]	100	12⅞	12⅞	12⅞	− ⅛
7⅛	1¾	...	6⅛	6⅜	Gen Household	5,700	6¾	6	6¼	+ ¼
23¼	17⅞	6.5	22⅞	23¼	Goldblatt [1.50h]	200	23⅛	22⅞	23	+ ⅛
29⅝	17	5.6	27	27⅞	Gt Lakes Drdg [1.50b]	1,550	28¼	27	27½	− 1⅛
8¼	5⅞	10.0	7¼	7⅜	Heileman G Br [.70b]	50	7⅜	7⅜	7⅜	....
24¾	6⅝	4.2	23¼	24	Houd Her B [1]	600	24½	24	24	− ¼
8	5	...	7⅝	8	Ill Brick	1,100	8	7½	8	+ 1
61	30	5.8	58	62	Ind Pneu Tool [3.50b]	90	61	60	60	− 1
25	2½	...	14	20	Inters Pow $7 pfd	10	18	18	18	− 1
25½	13½	4.0	25⅛	25¾	Iron Fireman [1]	400	25½	25¼	25¼	− ¼
49	15½	2.0	48¼	49	Kalamazoo Stove [1]	109	49	47	49	+ 2½
40½	31½	8.6	34	35	Katz Drug [3]	150	35	34	35	+ ½
60	17½	...	52	55	Kellogg Sw pfd	10	56	56	56	− 4
38¾	6	...	38	38½	Ky Ut Jr cm pf [2.25k]	380	38¾	36¼	38¾	+ 1¾
78	72½	7.7	76½	78¾	Do 6% pfd [6]	20	78	77	78	+ 2
11⅛	6	...	10⅛	10¼	Ken Rad T & L	300	10¼	10⅛	10⅛	− ¼
60	22	5.3	57⅛	58	Keystone Stl [3g]	100	57	57	57	+ ½
106½	85	6.6	106	106¼	Do pfd [7]	70	106	106	106	....
3	⅜	...	2½	2¾	La Salle Ext	150	2¾	2⅝	2¾	+ ⅛
9½	6⅝	...	8⅜	8¾	Lib McN & L	100	8¾	8¾	8¾	− ⅛
7½	1	...	7	7¼	Lincoln Pr	600	7½	7¼	7⅜	+ ⅛
43½	5¼	...	42	44	Do pfd	350	43½	43	43½	+ ½
5½	3¼	8.0	5	5⅝	Lindsay Lt [.40b]	100	5⅛	5⅛	5⅛	− ⅜
6¼	3½	...	3⅝	4¼	Lion Oil Ref	50	4	4	4	+ ½
8⅝	7	6.3	7⅝	8	Loudon Pack [.50]	900	8	7¾	8	+ ¼
11⅜	6¾	...	10⅞	11⅛	Marsh Field	500	11	11	11	− ¼
33½	9	...	20	32	McCord Rad A	20	32	31	32	− ¼
29¼	13⅛	5.2	28¼	29	McGraw Elec [1.50g]	650	29	28½	28⅞	− ⅛
6⅝	1⅜	...	5¾	5⅞	Merch & Mfrs A	250	5⅞	5¾	5¾	....
25	20	8.3	23	24	Do pfd [2]	50	24	24	24	....
2¼	¾	...	2	2⅛	Mickelberry's Fd	5,300	2¼	2	2	+ ⅛
¼	⅛	...	⅛	¼	Mid West Util	1,150	¼	⅛	¼	+ ⅛
3⅜	⅜	...	2¼	2½	Do $6 pfd A	50	2¼	2¼	2¼	....
4¾	¾	...	4¼	4½	Miller & Hart pfd	10	4¼	4¼	4¼	− ¼
32½	16½	3.1	31¼	....	Modine [1]	50	32½	32½	32½	+ 1½
11	6⅞	2.3	10½	12	Monroe Chem [.25g]	350	11	11	11	+ ¾
20	14	...	17	18	Musk Mot Sp A [1k]	100	17½	17	17½	+ ½
¾	⅛	...	¼	½	Nat El Pow A	1,100	¼	¼	¼	....
39¼	6	...	37	37½	Nat Gypsum	750	38⅜	37	37	− 1
1½	¾	...	1	1⅛	Nat Leath	200	1	1	1	....
37	26¾	6.3	32	32½	Nat Stand [2]	100	32½	32½	32½	....
1	⅛	...	¾	⅞	Nat Union Radio	2,600	1	¾	⅞	+ ⅛
31	13½	5.0	30¼	30½	Noblitt Sparks [1.50]	850	30⅝	30¼	30¼	− ⅛
5¼	2½	...	4½	5	Nor Am Car	650	5¼	5	5	+ ¼
14¾	5½	...	14¼	14½	No West Eng	850	14⅝	14	14⅜	− ⅛
6¾	3½	...	5½	5¾	Nor'west Bancrop	200	5⅝	5½	5⅝	+ ⅜
9¼	4⅛	...	8½	8⅞	Oshkosh Over	150	8⅞	8¾	8¾	− ⅛
27	11	3.7	27	27¼	Parker Pen [1]	50	27	27	27	....
18⅝	8	8.3	18¼	18½	Penn Gas & El [1.50]	1,300	18⅝	18⅜	18⅜	− ⅛
42	31	4.8	41¼	43	Perfect Circle [2]	400	42	41	42	+ 1
3⅜	⅜	...	3	3¼	Pines Winterfront	500	3⅛	3	3	− ⅛
51	15¾	...	50⅛	51	Public Svc n p	250	51	50½	50½	....
2¼	⅝	...	2	2¼	Raytheon vtc	350	2¼	2	2	....
2	½	...	1¾	1⅞	Do vtc pfd	510	2	1¾	1⅞	+ ¼
16	9¼	5.0	14½	15	Reliance Mfg [.60]	150	15	14⅞	14⅞	− ⅛
56	20	1.8	55½	56	Ryerson [1]	50	55¾	55¾	55¾	+ ¼
28	8	...	26	27	Sangamo El	20	27	27	27	....
12	1¾	...	8¼	9	Signode Steel	40	8⅞	8⅞	8⅞	− ⅛
96½	54½	7.3	96⅛	97	So'west G&E pfd [7]	20	96½	96½	96½	+ 1
4¾	¾	...	4	4¼	Standard Dredg	500	4⅜	4	4	− ¼
16¾	3½	...	15¾	16	Do pfd	450	16⅜	16	16	− ⅛
20⅝	14¾	6.3	19¾	19⅞	Swift & Co [1.25b]	900	19⅞	19⅝	19¾	....
36	27¼	6.7	30¼	30⅝	Swift Int [2]	300	30½	30¼	30½	....
8¼	5¼	6.3	7¾	8⅛	Thompson J R [.50]	50	7¾	7¾	7¾	− ⅛
3¾	⅝	...	3	3⅛	Utah Radio	650	3¼	3	3	− ¼
1¾	¼	...	⅝	⅞	Util & Ind	150	¾	¾	¾	....
4⅜	⅞	...	2	2½	Do pfd	400	2¼	2⅛	2⅛	− ¼
14	6½	1.9	13½	14	Viking Pump [.25g]	50	13½	13½	13½	+ ½
35¼	31	7.4	33½	34¼	Vortex Cup A [2.50]	350	33¾	33¾	33¾	− ¼
4½	1	...	4	4⅜	Wahl Co	200	4⅜	4	4	− ¼
100	30	1.2	99⅛	99⅞	Waukesha Mot [1.20]	600	100	98½	100	+ 1
19	11	...	19	19¼	Wieboldt Stores	400	19	18¼	19	+ 1
11¾	2¼	...	11⅝	11⅞	Will Oil-O-Mat	1,300	11¾	11½	11¾	+ ¼
2¼	¼	...	2	2⅛	Yates Mach	400	2¼	2⅛	2⅛	....
9⅝	⅛	...	9¼	9⅜	Zenith Radio	4,050	9⅝	9	9¼	+ ⅜

b—Including extras. g—Declared or paid so far this year. h—Cash or stock. k—Accumulated dividend paid this year.

COTTON FUTURES DROP AS NEARBY DELIVERIES RISE

Failure of killing frost to develop in the southwestern cotton belt led to liquidation of future contracts yesterday by some of Wednesday's buyers. Distant deliveries declined as much as 10 points from the previous close. There was, however, no material pressure on nearby futures. October futures in Chicago gained 6 points and in New Orleans one point. Other futures were off 1 to 8 points in various markets. There was some hedging pressure early in the day but it was readily absorbed by trade buying. Liverpool showed relative strength and reported spot cotton in active demand. Heavy exports are expected from gulf ports between now and the end of November. Spot cotton closed unchanged to 5 points lower, with New Orleans and Galveston 11.25 cents, Houston 11.15 cents, and New York 11.35 cents per pound. Prices follow:

CHICAGO MARKET.

	High.	Low.	Close.	Prev. close.	Last year.
October	11.18	11.10	11.18	11.12	.....
December	11.07	11.01	11.06	11.10	12.36
January	11.03	10.96	10.99	11.06	12.42
March	11.07	11.00	11.03	11.10	12.47
May	11.10	11.04	11.08	11.05	12.52
July	11.13	11.07	11.11	11.17	12.54

NEW ORLEANS MARKET.

	High.	Low.	Close.	Prev. close.	Last. year.
October	11.10	10.90	10.96	10.95	.....
December	10.96	10.91	10.95	10.96	12.28
January	10.89	10.87	10.87	10.94	12.32
March	10.96	10.90	10.92	10.97	12.36
May	11.01	10.93	10.95	11.01	12.41
July	11.05	10.93	10.99	11.05	12.44

NEW YORK MARKET.

	High.	Low.	Close.	Prev. close.	Last. year.
October	11.08	10.98	10.98	11.05	.....
December	11.00	10.92	10.96	10.99	12.37
January	10.96	10.86	10.90	10.96	12.32
March	11.01	10.91	10.94	11.02	12.35
May	11.03	10.96	10.99	11.06	12.40
July	11.04	10.98	11.01	11.07	12.42

Note: Above prices do not include tax of 4.2c per lb levied on cotton processed and used domestically. There is no tax on products exported.

BIDS AND OFFERS

The range of prices on bids and offers on the Chicago Board of Trade, good all day today, follows:

	Bids High.	Bids Low.	Bids Close.	Offers High.	Offers Low.	Offers Close.
WHEAT.						
Dec	98⅞	98¾	98¾	1.01	1.00¾	1.01
May	98⅝	98	98	1.00⅝	99⅞	1.00⅝
July	88⅝	88¼	88⅝	89⅞	89⅝	89⅞
CORN.						
Dec	60⅛	59⅞	60	61¼	61	61¼
May	59	58⅞	58⅞	59⅞	59¾	59⅞
OATS.						
Dec	26⅝	26⅝	26⅝	26⅝	26⅝	26⅝
May	28⅝	28½	28½	28⅝	28⅝	28⅝
RYE.						
Dec	49⅝	49⅜	49⅜	51¼	51	51¼
May	51⅝	51½	51½	52⅞	52⅞	52⅞

WHEAT IN U. S. FUNDS

Wheat prices per bushel in leading markets reduced to United States funds at rates of exchange when they closed yesterday:

	Thurs.	Wed.
Chicago, December	$ .99⅝	$ .99⅝
Winnipeg, December	....	.87¾
Liverpool, December	.94¼	.93⅝
*Do French	.94⅞	.94⅞
*Do Russian	.99⅝	1.00¼
*Do Argentine	1.00⅞	1.01½
Rotterdam, November	.83⅛	.82¼
Buenos Aires, November	.70⅝	.78⅝
Do December	.77	.75⅝

*Cash price.

EGG TRADING HEAVY WITH PRICES FIRM; BUTTER WEAK

Heavy trading continued yesterday in egg futures on the Chicago Mercantile exchange but the undertone was firmer, due to short covering, and the close was unchanged to ⅜ cent higher.

Profit taking developed in butter and the close was ⅛ to ¼ cent lower with November at 27⅜ cents per pound. The American association reported production 5 per cent less than in the preceding week and nearly 16 per cent less than last year. This was offset by smaller withdrawals from storage than recently.

Low temperatures in western states have caused damage to potatoes and a downward revision in crop estimates is expected. The January delivery of Idaho russets advanced 8 cents per 100 pounds to a new high for the year. Sales of butter futures were 102 cars; eggs, 291 cars, and potatoes, 3 cars. Deliveries of eggs on October contracts aggregated 26 cars. Prices follow:

BUTTER.

Stor. stands—	Open.	High.	Low.	Close.	Prev. close.
November	27½	27½	27¼	27⅜	27½
December	27¾	27¾	27⅝	27½	27¾

EGGS.

Refg. stands—	Open.	High.	Low.	Close.	Prev. close.
October	24	24⅛	23⅞	23⅞	23⅞
November	23¾	24	23¾	24	23⅝
December	23⅞	24	23¾	24	23⅞

POTATOES.

Idaho russets—	Open.	High.	Low.	Close.	Prev. close.
January	1.70	1.75	1.70	1.75	1.67

FRUITS AND VEGETABLES

Wholesale prices for less than carlots in Chicago yesterday reported by the bureau of agricultural economics.

Apples, bu, Michigan	$ .50 to 1.10
Asparagus, crate	2.00 to 4.50
Beans, string, bu, Louisiana	2.00 eo 3.00
Beets, bunch, Illinois	.01½ to .02
Cabbage, crate, 60-70 lbs	.50 to .65
Carrots, bunch, Illinois	.01½ to .02
Cauliflower, crate, western	.75 to 1.25
Celery, flats, Michigan	.40 to .60
Cranberries, ¼ brl box	2.90 to 3.25
Cucumbers, bu, Louisiana	1.00 to 2.25
Grapes, 4 qt bask, Michigan	.12 to .13
Do, 12 qts.	.25 to .30
Lettuce, head, crate, western	2.50 to 3.50
Do, leaf, 10 lb box	.25 to .35
Onions, green, bunch	.08 to .10
Do, 50 lb sack, western	.70 to .95
Parsnips, bu, Illinois	.35 to .50
Peas, bu hamper, western	2.50 to 3.25
Peppers, 1¼ bu crate, California	.... 2.00
Radishes, bunch, Illinois	.01 to .01¼
Quinces, bu, Michigan	1.00 to 1.55
Rutabagas, 50 lb sack	.40 to .50
Spinach, bu, Illinois	.30 to .60
Sweet potatoes, bu, Halls	.75 to .80
Do, New Jersey	1.25 to 1.60
Tomatoes, lug, California	1.25 to 1.75

BENTON HARBOR PRICES.

BENTON HARBOR, Mich., Oct. 24.—[Special.]—Today's Benton Harbor fruit market prices were: Grapes, Concords, 12 qts, best, 24@27c; others, 20c; 4 qts, 11@12c. Apples, bu, Delicious, 85c@$1.00; Jonathans, 65@80c; Spys, 70@75c. Pears, bu, Kieffers, 2 inch, 40@45c; larger, 50@55c.

RAW SILK.

NEW YORK, Oct. 24.—(AP)—SILK—Raw: Futures closed steady, unchanged to 2c higher; sales were 830 bales. December, $2.07½ lb; January, $2.07; March, $2.04 bid. Open market quotations [sixty day basis]: Shanghai steam filature, 78% seriplane, 20-22s, $2.05; Canton double extra A, 14-16s, $1.65. Japanese special crack double extra, 81% seriplane, 13-15s, $2.23.

THIRTY CHICAGO STOCKS SET NEW HIGHS FOR YEAR

Advances and Declines Almost Equally Divided.

Price trends were mixed yesterday on the Chicago Stock exchange. Of the 127 issues traded, 49 registered advances, 46 declined, and 32 were unchanged. Thirty issues struck new 1935 highs with moves ranging from small fractions to 2½ points. Eliminating duplications, 68 new highs have been made so far this week.

Trading continued active in a 94,000 share turnover. It was the first day under 100,000 this week, but stock exchange officials figured if trading volume holds up near its present level, sales will pass comparable 1934 totals before the end of the month.

Motor Shares Dip.

Yesterday's trading saw most motor shares declined fractionally, though Borg-Warner slipped 1½. Packers were steady. Specialties and radio issues were mixed, though Zenith climbed to a new high of 9⅝ in heavy turnover.

In the merchandise group Wieboldt hit a new high and Chicago Mail Order was better, but Butler Brothers and Marshall Field eased fractionally.

Utilities were generally steady with some showing strength. General Household Utilities, Cities Service, Central and Southwest Utilities, and Penn Gas and Electric were particularly active. Edison was up half a point, and Public Service no par was unchanged.

Other Highs for Year.

Among those to strike new highs, Kalamazoo Stove, Central and Southwest preferred, Brown Fence B, and Kentucky Utilities preferred rose 2 points or more. Waukesha hit 100, another 1935 top. Also at year's highs were Crane common, Continental Steel, E. L. Bruce, Mickelberry, Modine, Perfect Circle, Raytheon, and Southwest Gas and Electric preferred.

Both common and preferred of Chicago Corporation were active, the latter edging to a new high, though later easing as reports were current that preferred dividend arrears may be pared down soon.

HEAVY HOG RUN BREAKS PRICES 25 TO 35 CENTS

A heavy run of hogs reduced prices at Chicago another 25 to 35 cents yesterday. The decline increased the week's loss to 75 cents to $1 on new crop hogs, and 35 to 60 cents on packing sows. Farmers are moving their new crop hogs in the heaviest volume of the season. Receipts here are largest since February.

Yesterday's decline brought top grades of young hogs down to $12.10, including the processing tax, the lowest it has been since July 8, and only 35 cents above the lowest mark since May 15. The average price, $11.70, showed a decline of 30 cents.

Reports current in the cattle market that a settlement of the proposed beef consumer boycott in New York had a bullish effect on prices of live cattle. Buying orders increased and prices recovered fully 25 cents of recent losses. Prices still show reductions of 25 to 50 cents compared with Monday.

No highly finished steers were available yesterday, the best selling at $12.50 and a few going over $11.90. The bulk moved at $8.50 to $11.75.

Strong to 25 cent higher prices were paid for slaughter lambs. Local packers paid up to $9.25 for closely sorted ewe and wether natives, getting the bulk of top grades at $9.00. and most buck lambs downward from $8.00. Culls sold at $6.50 to $7.50. Western range stock sold at $9.15.

CHICAGO LIVE STOCK

The following figures on hog prices include $2.25 per cwt collected for the federal government as processing tax. There is no processing tax on cattle or sheep. The price quotations given below are for 100 lbs of live animal:

HOGS.

Receipts, 18,000; shipments, 1,500.

Good to choice, 140@180	$11.65@11.80
Good to choice, 190@210	11.75@12.10
Good to choice, 220@250	11.90@12.10
Good to choice, 260@325	11.65@12.00
Good to choice, 350@400	11.25@11.55
Light packing sows, 270@350	10.75@11.25
Heavy packing sows, 350@550	10.50@10.75
Pigs, common to best	8.50@11.60

CATTLE.

Receipts, 5,000; shipments, 3,000.

Prime steers, 1,000@1,500	$12.25@13.00
Poor to best, 700@1,000	6.50@12.50
Low grade steers	4.35@ 6.25
Bulk of steers	8.50@11.75
Cows, choice to prime	6.35@ 7.25
Cows, good to choice	5.40@ 6.35
Cows, fair to good	4.65@ 5.35
Cows, common to fair	4.25@ 4.65
Cows, canners and cutters	2.90@ 4.25
Hefers, common to fair	4.50@ 5.65
Hefers, yearlings, fair to best	5.65@11.25
Bulls, bologna, common to best	3.85@ 5.50
Bulls, beef butch., fair to best	5.25@ 8.35
Stockers and feeders	4.50@ 9.25
Calves, poor to best	4.50@10.25

SHEEP.

Receipts, 6,000; shipments, 2,500.

Native lambs, fair to best	$ 8.75@ 9.25
Native lambs, common to fair	7.75@ 8.75
Native buck lambs, fair to best	7.50@ 8.00
Native lambs, culls	6.50@ 7.50
West. range lambs, good to ch.	8.85@ 9.15
Ewes, light, good to choice	4.00@ 4.25
Ewes, light, fair to good	3.00@ 4.00
Ewes, light, culls to fair	2.00@ 3.00
Ewes, heavy, fair to best	2.75@ 3.25
Yearlings, wethers	4.50@ 7.25
Bucks	5.50@ 6.75
Feeding lambs	8.75@ 9.35
Breeding ewes, yearlings to two	5.50@ 6.75
Breeding ewes, solid mouths	4.50@ 5.00
Feeding ewes	2.50@ 4.00

COMPARATIVE PRICES.

HOGS—Bulk of sales yesterday	$11.25@12.00
One month ago	12.35@13.90
One year ago	7.00@ 8.00
Top yesterday, $12.10; average, $11.70.	
CATTLE—Bulk of sales yes'day	$8.50@11.75
One month ago	8.50@11.50
One year ago	5.50@ 8.50
Top yesterday, $12.50; average, $10.10.	
LAMBS—Bulk of sales yes'day	$8.75@ 9.00
One month ago	9.25@ 9.50
One year ago	5.75@ 6.75
Top yesterday, $9.25; year ago, $8.85.	

COTTONSEED OIL.

NEW YORK, Oct. 24.—(AP)—COTTONSEED OIL—Bleachable was easier today under selling by local interests and liquidation of nearby positions, on the better cotton weather. Final prices were 4 points to 13 points net lower. Sales were 78 contracts. Bleachable spot nominal; Oct. closed 10.50c per lb; Dec., 10.28c; Jan., 10.26c; March, 10.34c; May, 10.42c.

NAVAL STORES.

SAVANNAH, Ga., Oct. 24.—(AP)—TURPENTINE—Firm, 47c a gal; sales, 131 casks; receipts, 294; shipments, 44; stock, 45,612. ROSIN—Firm; sales, 831 brls; receipts, 1,688; shipments, 610; stock, 118,274. Quote: B, $4.40 per brl; D, $4.50; E, $4.75; F, G, H, I, and K, $4.85; M, $4.90; N, $5.00; WG, $5.25; WW and X, $6.10.

WHEAT PRICES ERRATIC; EARLY UPTURN IS LOST

Range for Day Is About 1½ Cents Per Bushel.

Wheat prices fluctuated erratically yesterday within a range of about 1½ cents and the close was within ⅛ cent of the finish on Wednesday. Higher cables from Liverpool and Buenos Aires had a stimulating effect on prices at the opening but the upturn was quickly lost as the result of commission house pressure. Buying attributed to mills developed on the recession and a rally followed. Outside trade was light and the market was easily influenced.

Selling of wheat futures at Minneapolis against purchases in Chicago and Kansas City resulted in the former market developing independent weakness. There was said to be evidence of some pressure in the northwest due to selling for Canadian account. Winnipeg had a holiday. Firmness in Liverpool was attributed to a better milling demand and higher prices in Buenos Aires.

Clear Weather in Argentina.

Clear weather was reported in Argentina and the outlook for the new wheat crop was said to be spotted.

Relative steadiness in the Liverpool wheat market since the first of the month is attracting considerable attention from traders in view of the improvement in the character of the crop reports from the southern hemisphere and the lessened political tension in Europe. December wheat in Liverpool at the close yesterday was around 94⅝ cents per bushel in American funds, or the same price as prevailed on Oct. 1. In the meantime, Chicago has declined 3¼ cents; Winnipeg, 4⅜ cents; Rotterdam, 3⅜ cents, and Buenos Aires, 2⅛ cents per bushel.

Closing prices of principal December futures in Chicago follow:

	Yesterday.	Wednesday.	Wk. ago.
Wheat	$ .99⅝	$ .99¾	$1.02⅞
Corn	.60⅝	.61⅝	.59⅞
Oats	.26⅝	.26⅝	.27½
Rye	.50⅝	.50⅝	.50⅝

Corn Loses Early Gain.

Corn had a firm start and a tame finish. The December delivery closed about one cent lower as the result of increased country offerings to arrive and profit taking by local operators who had been on the buying side for several days. The December-May difference narrowed to 1⅛ cents at the close, compared with 1½ cents premium for the former on Wednesday. Purchases of more than 110,000 bushels were reported made to arrive. According to H. C. Donovan, crop expert, the new crop contains more than the usual amount of moisture and extreme care will have to be taken by farmers to prevent molding in the cribs.

Outside trade in oats and rye was light, with the latter somewhat firmer due to scattered commission house buying.

CASH GRAIN

Owing to the holiday in Winnipeg export business in Canadian cash wheat was greatly restricted yesterday. Offerings abroad were limited.

Official receipts of grain at Chicago Thursday: Wheat 14 cars, corn 61 cars, oats 25 cars, barley 22 cars, soy beans 79 cars.

Range of cash grain prices per bushel in leading markets:

WHEAT.

	Chicago.	Kansas City.	St. Louis.
No. 2 hd		1.08½@14	1.11½
No. 3 red		1.04 @05⅝	1.05½
No. 3 hd		1.07¼@20	....
No. 3 yel h.	1.16½	....	....
No. 1 n.	1.25⅜@33⅜	....	1.25⅜@32⅜
No. 2 n.	1.23⅜@29⅜	....	1.23⅜@29⅜
No. 3 n.	1.18⅜@27⅜	....	1.18⅜@27⅜
No. 1 d n.	1.11⅜@22⅜	....	1.11⅜@22⅜

	Duluth.	Toledo. Winnipeg.	Omaha. Minneapolis.
No. 2 red		1.02½@03⅛	....
No. 2 hd		....	1.04½@14

CORN.

	Chicago.	Kansas City.	St. Louis.
No. 2 mx.	87	74 @78	82 @87½
No. 4 mx.	86	65 @76	....
No. 2 yel.	80 @88	78 @83	....
No. 3 yel.	76 @87½	69 @82	86½@88
No. 4 yel.	71 @86	66 @80½	81
No. 5 yel.	68 @85	....	....
No. 5 wh.	65	....	86
S gr new	50 @64½	61	....

	Minneapolis.	Omaha.	Peoria.
No. 3 mx.	62½@64½	68	....
No. 4 mx.	56½@59½	64	....
No. 2 yel.	75½@79	....	....
No. 5 yel.	....	59	87½
S gr new	....	....	61 @62½

OATS.

	Chicago.	Kansas City.	St. Louis.
No. 3 wh.	28¼@29½	27¼	28½
No. 4 wh.	25 @25½	27¼	....

	Duluth.	Omaha.	Minneapolis.
No. 3 wh.	26⅝@27⅛	25¾@26½	25⅝@26⅝
No. 4 wh.	....	24 @25	23¾@25¼

	Winnipeg.	Toledo.	Peoria.
No. 2 wh.	....	33½@34½	....
No. 3 wh.	....	....	27½

RYE, BARLEY, AND FLAX.

	Rye.	Barley.	Flax.
Chicago	....	30 @80	1.80
Mil'kee.	....	55 @79	....
Minn'lis.	49⅛@50⅛	26 @69	1.75 @80
Duluth..	49⅛@50⅛	22½@63	1.76 @79

Note—Above prices do not include tax of 30c per bu levied on wheat and 5c per bu on corn processed and used domestically. There is no tax on corn used for feeding.

GRAIN IN OTHER MARKETS

	Open.	High.	Low.	Close Oct.24. 1935.	Oct.23. 1935.	Oct.25. 1934.
October Wheat.						
Wpg	....	....	....	....	88⅜	75⅞
†Lvp	98⅜	99	98⅜	99	98⅛	74
December Wheat.						
K. C.	1.02⅝	1.02¾	1.01⅝	1.01⅞	1.02	95
Mpls	1.17	1.17	1.15⅝	1.15⅝	1.16¼	1.03
*Dul	98⅜	98⅜	96½	97	98⅞	1.26
Lvpl	93⅛	94⅛	93⅛	94⅛	93⅝	76⅜
March Wheat.						
Lvpl	89⅛	89⅜	89⅛	89⅝	89⅜	81⅝
May Wheat.						
K. C.	1.00½	1.00⅞	99⅜	1.00	1.00	92⅞
Mpls	1.13½	1.13½	1.12	1.12⅛	1.13	1.00⅞
*Dul	93⅜	93⅜	92½	93	95½	1.25¼
Lvpl	88½	89⅜	88⅜	89⅜	88⅛	83⅜
July Wheat.						
K. C.	87⅝	87⅝	86⅝	86⅞	87	87⅝
Mpls	1.08¾	1.08⅞	1.07½	1.07⅞	1.08½	....
December Corn.						
K. C.	59½	59⅝	59⅛	59⅛	59⅝	75⅜
May Corn.						
K. C.	58¾	58¾	58⅜	58½	59	76⅜
December Oats.						
Mpls	25⅜	25⅜	25⅛	25¼	25½	50⅜
May Oats.						
Mpls	26½	26⅝	26¼	26¼	26⅝	47⅜
December Rye.						
Mpls	46⅜	46⅜	46	46⅛	46½	69⅝
Dul.	....	....	....	47	47	69⅛
May Rye.						
Mpls	48½	48½	47⅜	47⅞	48¼	70¼
Dul.	....	....	....	49	49	70⅛
December Feed Barley.						
Mpls.	36½	36½	36	36⅛	36⅜	71⅝
May Feed Barley.						
Mpls	36¼	36¾	[illegible]	36⅛	36⅜	68
December Flax Seed.						
Mpls	1.75½	1.75½	1.73	1.73	1.75¼	1.79⅝
Dul	1.73	1.73	1.73	1.73	1.76	1.81½

*Durum. †Exchange. $4.92; Wednesday, $4.92.

MINNEAPOLIS FLOUR.

MINNEAPOLIS, Minn., Oct. 24.—(AP)—FLOUR—Unchanged. Shipments were 27,263 brls. Pure bran was quoted at $15.50@16.00 per brl, and standard middlings at $16.00@16.50 per ton.

NEW YORK CURB TRANSACTIONS

Thursday, October 24, 1935.

Shares sold today... 418,000 — Year ago... 163,066 — Total sales 1935 to date... 32,489,000 — Total sales 1934 to date... 50,774,243

	Sales.	High.	Low.	Close.	Net chge.
[illegible]					

DOMESTIC BONDS.

	Sales, thous.	High.	Low.	Close.	Net chge.
[illegible]					

FOREIGN BONDS.

	Sales, thous.	High.	Low.	Close.	Net chge.
[illegible]					
17 TerniElec 6½s '53		47	38	38	— 2
5 UnElSvc 7s '56..		45	43	47	+ 4
		45	45	45	+ 3

†Officially listed on application by the corporation.

Other securities are admitted to dealing as "unlisted" on application of a regular member and approval by the listing committee and the board of governors.

*Ex dividend. ex—First sale since ex dividend date or dates. xr—Ex rights. a—Plus extra or extras. b—Including extra or extras. ur—Under rule. ww—With warants. xw—Without warants.

BANK STOCKS

CHICAGO.

	Bid. Yesterday.	Ask. Yesterday.	Bid. Wednesday.	Ask. Wednesday.
Am Nat Bk&Tr Co..	200	210	200	210
Cont Republic Co...	10½	11½	11	12
Chi Title & Tr Co....	132	135	132	136
City National Bank.	100	110	100	110
Cont Ill Nat Bank..	68½	70½	67	69
Cont Ill Co C B I....	.45	.55	.45	.55
First National Bk..	181	185	181	185
Harris Tr & S Bk....	235	245	235	245
Mercantile Tr&S Bk	80	85	80	85
Merchandise B&T Co	95	100	93	98
Nat Boul Bank.....	160	175	160	175
Nat Builders Bank..	20	25	20	25
Northern Trust Co..	518	528	515	525
Personal Lo & S Bk.	110	120	110	120
Terminal Nat Bank.	21	24	21	24

NEW YORK.

	Bid.	Ask.		Bid.	Ask.
Bk of Man	25	26½	Fifth Av.	965	1,005
Bank Tr..	58	60	First Nat.	1,725	1,765
Brklyn Tr.	90	95	Guaran T.	276	281
CHanB&T.	108	111	Irving Tr.	14	15
Chase Nat	32½	34½	Manuf Tr	34	36
Ch Bk&Tr	46½	48½	Nat City..	30	32
Commerce	149	155	NY Trust.	113	116
Cont B&T.	16¼	17¾	Public ...	34	36
CornExBT.	56⅜	57⅜	Title G&T	8	9
Empire Tr	19	20	Un St Tr.	1,890	1,940

RUBBER.

NEW YORK, Oct. 24.—(AP)—RUBBER—Crude: Futures closed steady, 7 points lower to 2 points higher. October, 13.02c per lb, nominal; December, 13.16c; March, 13.40c. Smoked ribbed spot closed 13.06, nominal.

WANT AD ·INDEX·

	Page.	Col.
Apartments—See To Rent.		
Auction Sales	40	7
Automobiles—		
Used Automobiles—For Sale	41	1
Trucks	41	6
Wanted	41	6
Loans	41	6
Tires	41	6
Bar and Store Fixtures	38	6
Board and Lodging	39	7
Boats, Yachts, Etc.	41	8
Business Opportunities—		
Businesses for Sale	40	8
Partnerships and Investments	40	8
Distributors	40	8
Concessions, Locations, and Leases	40	8
Business Equipment	40	8
Business Service	40	8
Wanted	40	8
Business Personals	40	8
Business Directory	39	5
Cemeteries	33	7
Clothing, Furs, Etc.	38	6
Club and Association Memberships	40	2
Coal and Wood	40	6
Collections	40	8
Dancing Schools	40	8
Death Notices	33	7
Dogs, Cats, Birds, Poultry, Etc.	41	8
Dressmaking and Millinery Schools	39	5
Employment Agencies—Men	39	1
Employment Agencies—Women	39	3
Florist	33	7
Funeral Directors	33	7
Help Wanted—Men	38	7
Help Wanted—Women	39	1
Hotels and Apartment Hotels	39	3
Home Furnishings	39	7
Home Furnishings Wanted	41	7
Household Appliances	41	8
Houses—See Real Estate and To Rent—		
Instruction	38	6
Jewelry, Watches, Etc.	40	7
Legal Notices	40	6
Loans—Personal and Business	40	5
Lost and Found	38	6
Machinery and Equipment	41	6
Miscellaneous	38	6
Mortgages [See Real Estate Loans]	40	4
Moving, Storage [See Bus. Dir.]	41	6
Mattresses [See Home Furnishings]	41	7
Musical and Dramatic	40	7
Musical Instruments	40	7
Office Furniture and Devices	40	4
Paints [See Building Material]	41	6
Painting & Decorating [See Bus. Dir.]	41	6
Personal	39	5
Pianos [See Musical Instruments]	40	7
Piano Tuning [See Bus. Dir.]	41	6
Printing Machinery and Supplies	41	8
Radios, Supplies and Service	40	7
Real Estate—		
Apartment Buildings	40	3
Business Property	40	3
Houses	40	3
Vacant	40	3
Oak Park, Austin	40	3
Suburban	40	3
Acre Property	40	3
Resorts	40	4
Farm Lands	40	4
Industrial Property	40	4
Wanted	40	4
For Exchange	40	4
Loans, Mortgages	40	4
Real Estate Service	40	4
Sewing Machines	40	7
Situations Wanted	38	7
Sporting Goods	39	5
Stocks and Bonds	40	4
Store and Bar Fixtures	38	6
Stoves [See Household Appliances]	41	8
To Rent—		
Rooms	39	6
Houses	39	8
Apartments	39	8
Apartments	40	1
Apartments and Rooms to Share	39	7
Furnished Apartments	40	2
Stores	40	2
Offices and Shops	40	2
Industrial Property	40	4
Travel	39	5
Trade Schools—Men	39	2
Trade Schools—Women	39	4
Typewriters and Supplies	38	6
Wanted—To Buy	41	8
Wanted—To Rent—		
Rooms	39	7

Box Number Ads

Reply by phone as well as by letter may be made to any Tribune Want Ad with a box number as an address, except Help Wanted advertisments. Call SUPerior 0100—Local 257. Your name, address and phone number will be placed at once in the box of the advertiser.

$100.00 Reward

will be paid by the Tribune for information leading to the arrest and conviction of any one obtaining money fraudulently through Want Ads published in its columns.

The Tribune maintains an expert ad writing department to help you word your Want Ad to secure the

Convenience

A Want Ad-Viser is as near to you as your telephone. If you have a telephone, your ad will be charged to you. If not, or if you prefer, a Tribune man will call at your home or office.

for this service.

best results. There is no charge

Ad Writing Assistance

24-Hour Service

Tribune Want Ad-Visers are on duty 24 hours a day, every day of the year, to receive Want Ads by telephone or at the Want Ad Store, 1 South Dearborn. The Want Ad Store in Tribune Tower is open daily until 10 p. m., Sunday until 5 p. m.

or Want Ad Offices

Call SUPerior 0100—Want Ad-Viser

CHICAGO GRAIN PRICES

WHEAT.

	Open.	High.	Low.	Close Oct.24. 1935.	Oct.23. 1935.	Oct.25. 1934.
Dec.	1.00⅛	1.00⅝	99	99⅝	99¾	96¼
May	99⅝	99⅞	98⅜	98⅝	99⅜	96¼
July	89⅜	89⅝	88⅜	89	88⅞	91⅝
CORN.						
Dec.	61⅜	61⅜	60¼	60⅝	61½	74
May	60⅛	60⅛	59	59⅝	60	76⅛
July	60¼	60⅝	59⅜	60¼	60½	76⅜
OATS.						
Dec.	27	27	26½	26⅝	26⅝	49⅜
May	28⅞	28⅞	28½	28⅝	28⅞	47⅜
July	28⅝	28⅝	28⅜	28⅝	....	42½
RYE.						
Dec.	50⅜	50⅜	50¼	50⅝	50⅛	68⅜
May	52⅛	52⅜	52	52⅛	52⅛	70⅛
July	52½	52½	52½	52½	52⅛	71
FEED BARLEY.						
Dec.	....	....	....	42	43	77½

Note—Above prices do not include tax of 30c levied on wheat and 5c per bushel on corn processed and consumed domestically. Tax on product exported is rebated.

HAY MARKET

Good hay was in strong demand yesterday with little en route. No. 1 alfalfa and rye straw was also wanted at full prices. Receipts were 7 cars of timothy and 2 trucks of alfalfa. Prices per ton follow:

U. S. grades—	No. 1.	No. 2.	No. 3.
Timothy, rail	$14 @15	$13@14	$7@9
Do truck	11 @12	10@11	6@8
C. lt. mix., rail	13½@14½	11@12	....
Clover, rail	14	....	....
Alfalfa, choice	14 @15	....	....

March hay, $6@8. STRAW—Rye, rail, $10; wheat and oat, $5@6.

LOST AND FOUND.

TO FINDERS.

If you have found a cat or dog, a pocketbook, jewelry, or fur, and cannot locate the owner through the "Lost and Found" advertisments in The Tribune, call and go through the "Lost and Found" index at the PUBLIC SERVICE OFFICE, 1 S. DEARBORN-ST.

TO LOSERS.

If you are listed in the telephone directory you can charge an advertisment of your lost article by telephoning Miss Miller of The Tribune ad taking department, Superior 0100. Your advertisment receives the benefit of free listing in the Tribune Public Service office mentioned above for a period of two months. This service facilitates the recovery of lost articles advertised.

[illegible]

TIRE—LOST—40X8 FIRESTONE HEAVY duty, coming from Evanston to 35th and Normal. Lib. reward. Boul. 7000.

WRIST WATCH—LOST—NURSE'S GRUEN. Ogden-Ashland. Rew. Monroe 1666. R. 518.

LOST—$55 IN CITY HALL, WED. AFT., between 7th floor, ladies' room, and 2d floor. Can furnish denominations. Reward. Mrs. Carey, 707 City Hall.

INSTRUCTION

WANTED

Railway Postal Clerks

CHICAGO EXAMINATIONS ANNOUNCED

MEN 18 TO 35.

$1,900 FIRST YEAR REGULAR. INCREASE TO $2,450.

Get application at your Postoffice. File it by Oct. 28.

40 hour week means hundreds appointments. Your big opportunity.

Call or mail coupon today sure. Open 9 a. m. to 9 p. m.

FRANKLIN INSTITUTE, Dept. D-603, 360 N. Michigan-blvd., Chicago, Ill.

RUSH to me valuable information regarding coming U. S. government examinations for railway postal clerks. Rush to me sample coaching tests.

NAME ....

ADDRESS ....

MODERN PIANO—CHRISTENSEN SCHOOL of Music, 306 S. Wabash; 953 Belmont; 3945 W. Madison; 718 W. 63d-st.

10 LESS. IN TAPS, BALLRM., BALLET. $2.50. Edgen Stud., 4737 Brdway.Lon.2808.

CLOTHING, FURS, ETC.

SLIGHTLY USED FUR COATS TAKEN IN trade—Also coats left for storage and repairs, but unclaimed, $600 Gray R. Caracul, plat. fox trim, $125; $750 blk. Persian lamb, gen. sable collar, $225; $500 nat. br. Persian lamb, $135; $475 nat. sum. ermine, $125; $1,500 gen. eastern mink coat, $450; 100 nat. dark musk., $35, and $50 other slightly used fur coats from $15 to $35. MILLER FUR CO. 166 N. MICHIGAN-AV. Open Evenings Until 9 p. m.

[illegible]

STORE AND BAR FIXTURES.

[illegible]

MISCELLANEOUS FOR SALE.

[illegible]

TYPEWRITERS AND SUPPLIES.

REMINGTON— [illegible] Add. mach., [illegible]

SITUATIONS WANTED—MEN.

[illegible]

SITUATIONS WANTED—WOMEN.

[illegible]

ATTR. REF. YNG. LADY WISHES POS. AS secy., comp. to lady, gen. office work, clerk, cashier, governess. Armitage 1154.

ELD. GERMAN WOMAN WANTS WORK AS hostess in 1st class tearoom, rest. or as receptionist; exp. Hol. 5522.

1935 GRADUATE OF TEACHERS' COLL., tutor or companion. La Grange 2318.

FURN. APT. IN EXCH. FOR SERV.—MARR. woman, husband empl. Gra. 7811.

Employment Agencies.

EXP. DOM. HELP—WHITE-COL.; HOTEL, rest. help; cooks. Drexel Emp., Oak. 1182.

HELP WANTED—MEN.

The Tribune does not knowingly accept Help Wanted advertisments which misrepresent the nature or terms of employment, or advertisments for Sales Help which do not indicate the type of product or service to be sold and the form of compensation. Report any misrepresentations or requests for a cash bond, deposit, or investment for samples not stated in the advertisment to the Tribune, Superior 0100, Local 328 (for complaints only).

Stores and Offices.

AUDITORS.

Need several auditors willing to travel 75% of time; only single men will be considered; replies should state age, nationality, education, exp., salary desired; professional seniors, semi-seniors preferred. Address X A 301, Tribune.

BOOKKEEPER-ACCOUNTANT—MUST KNOW how to compile costs, state age, salary, schooling. Address X A 586, Tribune.

CREDIT MAN—FOR RETAIL FURN. BUSIness in central Ill. city. Answer in confidence, giving age, education, exp., ref., salary desired. Address T N 84, Tribune.

GENTLEMAN—PROT., WHO KNOWS COR- [illegible]

[illegible]

HELP WANTED—MEN.

Salesmen.

ADVERTISING SALESMEN — GREATEST patented trade booster for all retail merchants. Your profit up to $12.50 and more on every sale plus full repeat: comm. and an assured steady income from our cash bonus plan. Apply or write, Worthmore, Room 1415, 59 E. Van Buren-st., Chicago.

AUTO. SALES MANAGER—ONE OF CHICAGO'S oldest established new car dealers requires a man thoroughly familiar with used car dept. management and sales. A good permanent proposition for the right man. Salary, comm. and bonus. See Ralph Burnstine, 2515 MILWAUKEE-AV.

AUTOMOBILE SALESMEN — CHEVROLET, 1936, will be the sensation line. Best floor play in Chicago area. Superior compensation plan-comm. Only live wires need apply. Sell new, used cars. Prepare for real results now. Mr. Feehan, Emich Chev. Co., 133 Madison-st., Oak Park.

—AUTOMOBILE SALESMEN—
To sell the new 1936 CHEVROLET. Special comm. plan; only hustlers need APPLY.
BERGL CHEVROLET SALES,
5346 W. CERMAK-RD.

AUTO SALESMAN—MARRIED MAN, ACcustomed to making money. Need one more. One of largest Buick-Pontiac dealers in town. Commission and expenses. See Zermer, mornings only. 3807 Lawrence-av.

AUTO SALESMEN — 2 FOR THE NEW Fords, one of Chicago's largest dealers. Gd. flr. play full cooperation. Highest comm. See Mr. Covone, 3948 W. Roosevelt-rd.

AUTO SALESMEN — SELL NEW FORDS. Must be exp. Live No. W., liberal comm. COOPER MOTOR SALES, 5230 Milwaukee.

BEAUTY SUPPLY SALESMAN — LARGE Beauty Supply Co. loc. in Chicago desires thoroly expd. man now calling on beauty shops selling supplies and equip. Sal. and comm. State age, sal., terr. and firms emp. last 3 years. Replies confid. Splendid oppor. ADDRESS T Y 164, TRIBUNE.

BEER SALESMAN—COMM.; STATE QUAL., phone number. Address T T 505, Tribune.

CHRISTMAS CARD SALESPEOPLE— Big commissions selling personal Xmas cards and stationery. Also sensational 21 folder $1 assortment. Extra bonuses. 6 other boxes. Call-write. Wallace Brown, Inc. [Dept. CT], 122 S. Michigan-blvd.

CHRISTMAS CARDS — ENGRAVED NAME printed, 25 for $1.50. Process Engr. Stationery, $2.95 per 1,000. Comm. 33 1-3%. Adv. National Process Engr., Rm. 222, 82 W. Washington.

— CHRISTMAS CARD SALESPEOPLE — Just bought bankrupt stock of Xmas cards. Sell to you at 25c on the $1. Box of 21 high grade assor. cards, 25c. Small box, incl. mailing, 35c. Richter, 19 S. Wells, Chicago.

GIFT, PREM. AND DEPT. STORE TRADE; city; road terr.; comm. 1534-A Merch. Mart.

LIQUOR SALESMEN—LARGE EASTERN distiller seeking 2 first class experienced liquor salesmen. Must have contacts with taverns and package stores and must be able to sell merchandise. Sal. or comm. Apply only if you can qualify. ADDRESS T X 285, TRIBUNE.

LIQUOR SALESMEN—LARGE DISTRIBUtor of nat'ly advertised brands wants men with established following. Will pay highest commission. Address T Y 157, Tribune.

RADIO—SEASON IS NOW IN FULL SWING; have immediate need for 4 men; work directly from our bona fide leads; worth while comm. paid. Apply all day. Authorized Philco Dealers, 2335 E. 91st-st.

STRAUS & SCHRAM

are at present conducting a one million dollar expansion sale thru their 6 large retail furniture stores.
This tremendous expansion demands thousands of new accounts. We have a most unique plan to obtain these accounts and will immediately put to work several men with direct consumer experience.
Men placed must be satisfied with about $25 weekly to start on our bonus-comm., with an excellent opportunity for increased earnings to capable men. Daily drawing account privilege. Permanent position.
Apply 834 W. 63d-st., or 3318 Lincoln-av.

THREE MEN IMMEDIATELY.

Who need money and who can be ready to start actual work Monday morning. Position permanent with wonderful opportunity for advancement to one of these men to handle our new Electric Unit on high dealers' percentage basis; must be interviewed by not later than 1 p. m. to get started Monday.
Call Rm. 516,333 N. Michigan

SALARY $100 AND

Additional bonus and over rides to man with electric appliance experience, preferably electric cleaners.
WILL ALSO EMPLOY
10 men without experience who can learn our business. All your expense paid while in school from 1 to 3 weeks. Full commission after you start.
Apply after 9:30 a. m. to Mr. Byron, 818 W. 63d-st., nr. Halsted, 3d floor.

AT ONCE.

Three intelligent, neat appearing men who desire a permanent connection with national organization mfg. electrical unit; must be willing to work 8 hours a day and start at our terms. This means about $40 per week to start, percentage basis. Apply Employment Mgr., Room 618, 203 N. Wabash.

ATTENTION SALESMEN

or distributors anywhere; noncompetitive line; system for real estate; banks, insurance and mortgage houses; comm. basis; repeat business; insures even increasing earnings. Wentworth Publishing Co., Dept. Master, 5932 Wentworth-av.

SALESMEN CALLING ON HOUSEWARE depts., gift stores, jewelry trade, etc., to handle lowest priced line of chromium ware on the market, manufactured by one of America's foremost mfrs. Either entire time or side line. Salary and comm. Excellent opportunity. State lines carried and full details. Address T L 109, Tribune.

SALESMAN-COLLECTOR.

A married man living north for sales work in electrical appliance dept. of large Chicago company. Some collection work entailed. Commission basis on both. Apply 10 a. m. only. Room 232, 4554 BROADWAY.

EXPERIENCED TIRE AND ACCESSORY salesmen for west and north side. Dealer and commercial contacts with nationally known line; exclusive territory; liberal comm. Address T S 264, Tribune.

LEADING BEAUTY SUPPLY AND EQUIPment jobber requires 2 expd. men; South Side following preferred. Comm. with drawing acct. Famous Hair and Beauty Supply Co., 6308 Cottage Grove-av. Midway 9887.

SALESMEN.

Responsible firm has a fast selling $25 deal. $8 commission. No competition. Room 534, 53 W. Jackson.

SALESMEN—EX-SEWING MACH., VACUUM cleaner, wash. mach men, who desire to better themselves. We have a beau. prop. to offer, selling 1936 Dodge-Plymouths; sal. and comm. West Grand Motors, 7329 W. Grand.

REAL ESTATE—A LIVE SOUTH SIDE office has opening for an experienced broker; comm., small drawing account considered for right party. Every co-operation, assist. given; car necess. Address T H 569, Tribune.

SALESMEN [3]—TO TAKE OVER CITY territory, with average earnings of $50 wkly. advance comm.; presenting economic budget service of liquidation orgn. to select clientele. Room 512, 205 W. Wacker-dr.

MAN—TO ASSIST IN MY BUSINESS. MUST have tact and good appearance. We manufacture electrical hygiene units and pay a dealer percentage; must have good references. No investments. Address T N 365, Tribune.

SALESMAN—WHO KNOWS CHGO. RET. drug trade, to sell nat. adv. toiletries on salary basis; state full particulars for interview. Address T Y 326, Tribune.

SALESMEN—3, READY TO STEP INTO $85 wkly. comm. positions, traveling expenses advanced, by large Finance Corp., 1515 Sherman-av., bank door, Evanston.

DO YOU WANT TO MAKE FROM $50 TO $100 a week comm.? Here is your oppor. to cash in on sales stimulators. Call at 758 W. Jackson, Rm. 100. Ask for Mr. Ferris.

SALESMEN—1 ITALIAN, 1 BOHEMIAN, 1 American, to sell Mt. Clemens minerals for rheumatism. $1 dep. Good commission. 3238 W. Roosevelt-rd., 2d fl., bet. 7-9 p. m.

MEN, WOM.—SELL OUR SURE FIRE XMAS card line; 40% com. Samp. outf., $1.85; rets. $4.25. La Grange 1079. C. S. C., La Grange.

SALESMEN WANTED — SPECIAL PROPOsition; comm. Modern Roofing and Siding Company, 4524 Fullerton-av.

EX MILKMEN OR LAUNDRY MEN WHO own cars, to sell bakery goods, comm. Yards 7289 for interview.

EX-DEBIT AND INSURANCE MEN—ATTENtion! Good opportunity to make money Comm. basis. Address T S 255, Tribune.

Miscellaneous.

MEET OUR ORGANIZATION

You and wife be our guests at reg. monthly meetings called for benefit of our N. West unit, numbering 100 strong. Mix with individuals; ask them how they fare selling our food products, etc. Comm. basis in estab. routes; then judge for yourself if we have what you're looking for. Day: Friday, Oct. 25. Time: 7:30 p. m. Place: 2600 N. Western-av. THE J. R. WATKINS CO. Estab. 1868.

YOUNG MEN,

18-24, high school graduates or college education; for circulation campaign outside of Chicago. Those employed will be given permanent employment on salary and traveling expenses basis. Apply before 11. MR. SHUMWAY, Rm. 80, 1104 S. Wabash.

MEN—3 MORE TO COVER ESTABLISHED city routes on new sample and sales plan. Guaranteed salary of $10 and good bonus. Increased earnings second week. Call 8 a. m. 3454 N. Southport-av., 6424 S. Ashland-av., 350 S. Cicero.

COLLECTION SOLICITORS—EXPERIENCED superior plan; highest comm. paid; unlimited co-operation with national organization. Salesmanager, Rm. 506, 222 N. Wells.

MEN [3]—NEAT, WELL EDUC.; GOOD FUture; haberdashery, etc.; about $25 wkly. adv. comm. Sales Dept., 80 E.Jackson, R.1339

MEN—OVER 21; $4 TO $10 DAILY ADV. comm.; fall, Xmas sale; N. B. C. radio adv. Appt. work. Realsilk, 224 S. Michigan.

UPHOLSTERER'S HELPER—YOUNG MAN with exp. 222 N. Canal-st., 3d floor.

Employment Agencies.

SALESMEN—PAINTS, VARNISH, $225. HARRISON PERSONNEL, 20 W. Jackson.

STOCK CLERK—RADIO FACTORY EXP. LOOP AGENCY, 160 N. WELLS, R. 325.

HELP WANTED—MEN.

Employment Agencies.

Electrical Designer $2,400
DESIGNER [GAS ENGINE]..........OPEN
2 SPEC. SALES—A-1 APPEAR.; car..$1,800
CHICAGO DEALER Sales—Car, exp...$2,000
TEXTILES SALES—Midwest; exp....$2,000
STENO.—Young; good opportunity.......$65

HOTEL-REST.-FACTORY.

MIEHLE, Vert.-Gordon Compositor........$25
LITHOGRAPH ARTIST..........Top Salary
BOY—Exp. cutter, clothes...............$15
Tool, Die Maker..95c | Hotel Detective ..$80
Radio Wireman...80c | Hotel Clerk...$60 Rm.
Sprayers ....50c | Waiter ....$30 R. B.
Linotype Opr. ....$25 | Plumber $18
Liquor Clerk .....$12 | Nite Cook $17
Store Porter .....$10 | Bus Boy $12

O'SHEA, 64 E. JACKSON.

ACCTG. CLERK—OPER. COMPT. $20
OIL BURNER SERVICE MAN $150
TIME STUDY PUNCH PRESS...........$150
SALES; LUMBER; GOOD OPP. ....$65+
COIN MACH. REP. AND SERVICE.......$20
HARIZ. BORING MILL OPER...........70c
EMBOSSING PRESS FEEDER............$20
Tool & Die.........90c | Wood Machinist ...55c
Morton Grinder ...75c | Band Saw 45c
Lathe Hands ....70c | Hotel Clerk ..$40,r.,b.
Pol. & Buffers....70c | D. Rm. Captain..$125
Machinists, prod..80c | Steam Table $14
Wood W. Boy.......$16 | S. O. Cook $18
Cabinet Maker ....45c | Dishwashers $10
Thomson Pressm..$25 | Kitchen Help $10
Machinists' exxperimental work 75c
Lettering Expert, brush work..............$90

TRIANGLE, 25 E. JACKSON.

INDUSTRIAL ENGRS., UP TO......$10,000
ACCOUNTANT, UNDER 35 YRS....$6,000
COLLECTORS, exp. not nec., 26 yrs...$1,200
SPECIALTY SALES, CHGO. TERR....$1,800

Nite Eng.....$16 Body Fender

Novelty Stone Set.$25 | Sheet Metal $25
Polish-Buffer. | Auto. Wrecker ..$15
Olds. Mech.......$30 | Pontiac Mech.......$30
Linotype Opr......$25 | Novelty Plater ...65c
Fry Cook ....$15 | Spindle Sanders.

A. J. McCOY & ASSOC., INC.,
SUITE 1129-32. 140 S. DEARBORN.

— — — FOOD SALES.—JOBBERS — — —
Recent contact with jobbers and chain stores in Mich. and Indiana.......$3,000
SPECIALTY DRUG SALES.
Recent Drug contacts, Nebraska.........$150
Linotype oper.....$20 | Bushelman $18
Glass blowers.....50c | Lathe hand..........$15
Coin mach. rep....$14 | Stenciler, furn....open
SHIPPING CLERK, COAL EXP...............$22
Two Thirder, $18; Scratch Brush Man, open.
S-H-A-Y, 14 W. WASHINGTON.

2 TOOL AND DIE MAKERS; MFG........95c
Machinists ....70c | Metal Spinner 85c
Planer Hand ....70c | Rm. Clerk ...$50, rm.
Shaper Hand ....70c | Waiter, hotel........$9
Paint Spray ....40c | Counter Man $15
Glass Cutter ......$18 | Dishwasher $10
Lathe Hand ....60c | Bus Boy $10
Mould Chaser ......65c | Kitchen Help ....Open

MAJESTIC, 20 E. JACKSON.

Linoleum Floor Covering.

Buyer-Merchandise Office Assistant, under 40 yrs. Salary $150
2 ACCTS. Senior, Semi-Sr. ....$150-$225
USHER-GUARD, over 6 ft. tall, age 32-35. Exceptionally clean cut only..............Open
SALES, Typewriter Ribbons, Carbon..Salary
GLADER CORP., 220 S. STATE-ST. R.1208.

AUTO MECHANIC—USED CARS...........$18
Comb. Floor Men..$15 | Hsp. kitchen man.$40
Gar. helpers .....$10 | Machinist, mfg......70c
Ext. Landis Grind.80c | Die maker 80c
Coil winders, tranf. | Upholster helper.
Pol.-buff. lamps...70c | Lamp Finisher.
CHICAGO GARAGE OWNERS, ALL TRADES
309 SO. LA SALLE, R. 101.

JR. COST CLERK, EXP.

in comptometry, age 20, West Side.......$75
Collection agency phone man, exp only.$110
Auto finance collector, single, exp.......$150

Hotel Porter, white, $50, rm.

UNITED AGENCIES, 202 S. STATE.

FORD MECH.......65c | UPHOLSTERER....$25
Ship'ng helpers.$10 | Ldry. engrs..........$22
Wire drawer.......60c | Ldry. machinist..$25
Cook helper..$35 b. r. | Arm. winder.........60c
BUSCH AGENCY, 184 W. WASHINGTON.

DIE MAKERS—AGE 28-35..................90C
MACHINISTS | ELEC. MOTOR REP.
FURN. PATCHER | GARAGE BOYS..$10
PUNCH PRESS set up | SHEET METAL
MONARCH, 166 W. WASHINGTON.

FOREM'N. SPR...$40 | SPRAYER 50c
Tool die ....95c | Floor machinist ...65c
Machinist ....70c | Elect. welder.........60c
Cook ....$18 | Baker $20
WABASH, 14TH-FL. 20 E. JACKSON.

SALES PROMOTION, OIL EXP..............$350
SALES PROM., ADV. ACCOUNTING.$250
COLLECTION CORRES., AGE 24-30..$110
2 COLLECTORS, INVEST. AUTO EXP.
THE BAYNE AGENCY, 105 W. ADAMS-ST.

M. E. GRAD., AGE ABOUT 30, PLANT engineering experience............$150-$250
Chemist, graduate.......................................$75
Engineering Agency. 53 W. Jackson.

ACCOUNTANTS SR., C. P. A. $250
Semi-Senior Accts., C. P. A.; exp.......$175
SUPERIOR PERSONNEL, 105 W. Adams.

ACCOUNTS RECEIVABLE CLK. $90
Upholsterer ......$20 | Hotel Clerk...$60, R.
NORTHSIDE COMMERCIAL, 4750 Sheridan.

ENGINEER, $28; MACHINISTS, 65C; COOK, $20. La Salle-Washington, Morrell Franklin Agency, 306 W. Madison.

STENO.—YOUNG JEWISH...................$15
MULTIGRAPH AND MAIL DESK.........$52
OCCUPATIONAL, 20 W. JACKSON, R. 1409.

2 HOTEL MAINTENANCE, SINGLE, 50 R. 2 bartenders, $25 mls. 4 Fount., $20 mls. N. Side Consolidated, 1001 Leland.

SALES MECH., RUBBER CITY..........$3,000
CONSOLIDATED, Rm. 1111, 209 S. State.

FLOORMAN ....$15 GAS ATTENDANT.
GEN. AUTOMOTIVE, 37 W. Jackson, R. 49.

ELLIOTT FISHER BKKPR....................$85
REDFIELD PERSONNEL, 5 S. Wabash.

CORBOY-CALVIN, 20 W. JACKSON, JR. clerk, 1 yr. college, 18-21 yrs. Gentile.

Employment Service.

SALARIED POSITIONS — SEE OUR AD this column Sun., Wed. R. W. BIXBY, Inc.

TRADE SCHOOLS—MEN.

RAILWAY MAIL EXAM. ANNOUNCED.
PREPARE NOW
POSTOFFICE APPLICANTS
EVENING CLASSES
File applications by Oct. 28, for Rwy. Mail Clerk. Special classes being formed. Register now for this and pending exams.
WESTERN COACHING BUR.
37 W. Van Buren, Dept. C. Wab. 6522.

DIESEL

The Power of Tomorrow is your OPPORTUNITY Today. Are you preparing for it, or will you say, "I wish I had"? Write or call for FREE copy of "Diesel News." Open daily to 8:30 p. m. Visitors welcome.
Hemphill Diesel Schools
AMERICA'S OLDEST—NATION-WIDE.
2022 Larrabee street. Lincoln 3630.
Also at New York, Los Angeles, Seattle and Detroit.

MACHINE HELP WANTED!
LEARN
TOOL & DIE MAKING
AUTOMATIC SCREW MACHINES.
MACHINIST TRADE.
Get experience on actual machine work. Jobs open at good pay. Employment help. Start now. Day, evenings. Low Fee. Visit our shops or write for FREE illustr. book.
ALLIED SCREW MACHINE CO., INC.,
609 W. Lake-st., Dept. T. Hay. 1136.

RAILWAY MAIL

EXAMINATION ANNOUNCED.
File applications at once and enroll with the oldest school, only one having as customers U. S. Government, Civil Service Commissions and over 2,000 Educational Institutions. Call or write for free catalog. Open evenings.
PERGANDE INSTITUTE,
210 S. Clark-st. Accredited. Cent. 7848.

IMPORTANT ! !
RAILWAY MAIL EXAM.
Now posted. Prepare at once through Personal instruction by Chicago's Original Home Study School. Call or phone Har. 5376. Out of town applicants write for free service. Open evenings.
NATIONAL TRAINING INSTITUTE,
20 E. Jackson, Suite 603, Chgo. Dept. B.

U. S. GOVT. JOBS

RAILWAY POSTAL CLERK EXAM.
ANNOUNCED.
Applications close Oct. 28.
For complete preparation get the ONLY COACHING SPONSORED BY FORMER U. S. CIVIL SER. EXAMINER. Hundreds of our students now in govt. emp. A. R. Patterson, 77 W. Washington, R. 1026.
OPEN TO 9 P. M.

DIESEL ENGINEERING.
AIR CONDITIONING, REFRIGERATION. WELDING. AUTO MECHANICS. TOOL AND DIE. AUTO SCREW MACH. Call or write for free bulletin. Specify trade. GREER SHOP TRAINING, 2024 S. Wab.-av.

Air Conditioning

Men needed in this new fast-growing field. Investigate now. 80 page Blue Book free. Call, write, phone Victory 8376. CHICAGO TECH. COLL., 17 Tech Bldg., 118 E. 26th.

CHICAGO RAILWAY MAIL CLERK EXaminations. Men 18-35, $1,900 first year regular. Get applications Chicago post off. File by Oct. 28. Sample questions FREE. Write today sure. Franklin Institute, Dept. 123 G, Rochester, N. Y.

ENSURE STEADY WORK— — — —LEARN:
SHO-CARD-POSTER ART.
Fall class now open. Individ. instruction. New low terms. Acme System, 54 W. Lake.

LEARN ELECTRICITY, RADIO, REFRIGeration, air conditioning, Diesel. Day or evening classes. Easy tuition terms. Coyne Electrical School, 500 S. Paulina.

WILL TRAIN RELIABLE MEN SERVICING elec. refrigeration, air conditioning, spare time. Write Utilities Eng. Inst., 404 N. Wells.

LEARN AUTO MECHANICS — PRACTICAL shop work; job help while learning. Days, eves Federal Auto Engr. 2040 Washington.

SHOW CARD, DISPLAY, WINDOW TRIM. Comm'l. Art Schools, Inc. 116 S. Mich.-av.

TRADE SCHOOLS—MEN.

MEN'S BARBERING
is a trade that any man even of limited means and education can learn. Splendid call from country and city enables us to fit you into the position you like. Day or evening classes. Call, write, or phone.
MOLER SYSTEM,
59 E. MONROE-ST. CENTRAL 6393.

ADVERTISING.
AN ATTRACTIVE, WELL PAID FIELD. Large advertising organization, nationally known, offers practical training in this fascinating profession. Write for catalogue. Meyer Both Co., Michigan-av. at 20th.

HELP WANTED—WOMEN.

Stores and Offices.

BOOKKEEPER — FOR MANUFACTURING concern: must have knowledge of credit. State refs., experience and salary expected. Address T K 186, Tribune.

DEMONSTRATOR—EXP. IN DEPT. STORE wk.; permanent position. Apply before 11 a. m., Continental Coffee Co., 371-5W.Ontario.

DEPARTMENT MANAGERS.
Large department store requires the services of an experienced department Manager for glassware, chinaware, and crockery. In reply give age, marital status, and complete details as to experience and salary expected. Only those letters giving complete information will be considered.
ADDRESS T N 366, TRIBUNE.

DICTAPHONE OPERATOR—GENTILE; must be rapid, able produce good volume. Apply 843 W. Adams-st.

SALESLADIES—DRESSES AND COATS, SATurday, 12 to 6, with specialty house experience only. H. M. Paradise, 17 N. State-st.

Professions and Trades.

AIR BRUSH OPERATORS—EXPERIENCED on bordering greeting cards. Process Corp., 1956 S. Troy-st.

ALTERATION WOMEN—FOR DRESSES AND coats; must have specialty shop experience. H. M. Paradise, 17 N. State-st.

ALTERATION WOMAN—EXP. ON MERrow mach. and knit dresses. Full time; loop; studio. Ph. for appt. Franklin 5225.

BEAUTY OPERATOR—GOOD FAST FINGER waver. No beginners. North Western Dept. Store Beauty Shop, 2854 Milwaukee-av.

BEAUTY OPERATOR—ALL-AROUND; SOME loop following. 32 N. State, Room 701.

BEAUTY OPRS.—EXPERT, AT LEAST 2 yrs.' exp.; foll. pref.; steady. Key. 4880.

CHOCOLATE DIPPERS.
White; expd.; two hand dippers only.
WALGREEN CO.,
3529 W. 47TH-ST.

CHOCOLATE DIPPERS—2 HANDED, EXP., immed.; highest rate. 2d fl., 2905 Madison.

DRESSMAKERS, FINISHERS—THOR. EXP. only. CASTBERG, 934 N. MICHIGAN.

FINISHERS—MUST HAVE MICHIGAN-AV. experience only. BLENDA, INC., 936 N. Michigan, Rm. 203.

FINISHERS AND MAKERS—ON GOWNS; expd. only. Mary Gidings, 49 E. Oak.

FUR FINISHER—EXPERIENCED. CALL AT store, 3645 W. 26th.

GIRLS—AGE 20-30, TO LEARN RADIO coil winding. State education, age, experience, if any, and last 3 employers. Address X A 588, Tribune.

LAUNDRY MARKER AND SORTER—EXPD. on finish work; capable managing department. 1221 N. Oakley-blvd.

MENDERS.
Experienced on knit goods.
MODE KNITTING MILLS, 2909 Indiana.

PRESSING GIRL—EXPD., FOR CLEANING plant. Sun Ray Cleaners, 4700 Woodlawn.

SHIRT IRON—COLORED; EXPERIENCED; steady work. 2439 N. Clark.

SHOE HELP—EXPD.
on childrens' shoes, operators, stitchers. Apply at once. 215 W. ILLINOIS.

SILK SHADE MAKER—EXP. THE MAGIC Door, 1555 Sherman-av., Evanston.

WOMAN—EXPD., TO GREASE PANS IN bakery. Applyy 5522 Belmont-av.

WOMAN—TO SEW SLIP COVERS. MUST BE exp. No others need apply. 1418 Devon-av.

Household Help.

COUPLES — FOR ADVERTISMENTS FOR couples see separate subheading "couples" immediately following this subclassification.

A GOOD PRACTICAL NURSE—CATHOLIC; good home and wages. McFADDEN, 7929 S. State-st.

COOK—WHT., 25-35; EXPD.; GEN. HSWK.; good wages, own rm. and bath; no laundry. 1216 Madison Park, 2d apt. Ken. 0083.

GIRL—WHITE, EXPD., UNDER 30; GOOD cook; must understand and like children; no laundry; good salary. Do not apply unless you qualify. Village 7047.

GIRL—WH., EXP. GEN. HSWK. NO CKG., No wash. Alb. 5255. 2449 N. Monticello.

GIRL—WHT.; EXP. GEN. HSWK.; REF.; stay nights. 7630 Phillips-av., 1st. Reg.3412

GIRL—WH., HSWK., CARE BABY. STAY. $5. Loren, 1335 S. Springfield. Lawn. 0732.

GIRL—WH., LT. HSWK., CARE OF BABY. Stay. Young couple. Lincoln 5530.

GIRL—WH., 20-25, EXP. GEN. 1 CHILD. Stay. No laun. 5474 Everett. Dor. 5696.

GIRL—WHT.; GEN. HOUSEWORK; PLAIN cooking; part laundry. Call Rog. P. 8046.

GIRL—GEN. HSWK.; CARE OF 5 YEAR child; no ckg.; nice home; $3. Buck. 9453.

GIRL—WHT.; LIGHT HOUSEWORK, CARE of 1 child; stay. Crawford 2564.

GIRL—WHT., GEN. HSWK.; 3 IN FAM.; go nights; ref. Bit. 8516. Call betw. 4-8.

GIRL—WHT., GEN. HSWK. NO WASH. NO iron, no cook. Good home. Rockwell 3516.

HSEKPR.—WHT. MIDDLE AGE, FOR WIDow employed; small child; bungalow; $15 mo. Maywood 1510, 5:30 to 9 p. m.

HSKPR.—WH., 18-25, MARR.; HSWK.; NO chil.; no wash. Address T X 591, Tribune.

HSKPR.—YG., WH.; 3 ADULTS; OWN RM.; no wash; refs. Pruyne, Mohawk 1470.

HSKPR.—PRAC. NURSE; PROT.; GD. CK.; 2 adults; refs.; own rm., $5. Nor. 5539.

MAID—COL.; GEN. HSWK.; MUST BE EXC. cook, know how to serve; neat, refined; no heavy laun.; 2 adults; good refs.; home nights; good sal. Address T Y 128, Tribune.

WOMAN—REL.; GEN. HSWK.; SM. PLAIN fam.; own r.; $5-$6 wk. 931 Eastwood, 1st.

WOMAN—GEN. HSWK. AND CKG., EXCH. for rm., brd., sm. sal. 4316 W. Division, 1st.

THE TRIBUNE OFFERS SPECIAL LOW rates to persons advertising for positions. For further information stop at the Want Ad Office, Madison and Dearborn-sts., or in the lobby of the Tribune Tower.

Couples.

EXP. ONLY; CAP. TAKING FULL CHG. cooking, cleaning. Dear. 8491 after 9:30.

Clubs, Hotels, and Restaurants.

COOK—GERMAN; MUST BE EXPERIENCED, for restaurant. 1556 W. 79th-st.

MGR. FOR SMALL REST. IN LOOP; EXP. nec.; $10 to start; also exp. in food buy. Address D 558, Tribune.

Saleswomen.

COSMETIC SALESWOMAN—EXPERIENCED, distinctive appearance and personality; good education; facial training, proven sales ability; salary; no applicants considered without above qualifications. Address T J 188,Tribune

$25 TO $50 A WEEK COMM.; REPREsent Christmas card lines that make you most money and give greatest satisfaction. See 21 spectacular French folds in blue ribbon box leader. Buy at source. New Hollywood line being bought by movie stars gets every one. Exclusive designs in highlite, sheer-sheen, pearly, etc. New IVORY BOOK. 3-way BONUS. Other money makers. BOULEVARD ART, Pub'l'rs, 17 N. Wabash.

Earn Up to $25 Weekly
SELLING CHRISTMAS CARDS.
Lower prices. Better Quality Personal Cards; 6 Box Assortments. Comm. Free Samples. Hertel, 305 W. Adams, Dept. Z-123, Chicago.

FREE LESSON IN SALESMANSHIP. Good money for spare time. Learn quickly, for you can make big commissions with our complete Holiday line. No canvassing. Royal Crown Hosiery Co., 227 W. Washingtn.

SALESWOMEN—CAR PREFERRED. COMM. and drawing account to producers. Good future. Midwest Protective Association, Room 335, 160 N. La Salle.

LADY—OVER 30, AVG. FIGURE; APPAR. bus.; above $18 a wk. percentage; exper. not necessary. Address T P 62, Tribune.

SALESLADIES [3]—NEAT; FULL TIME work; hosiery-lingerie dept.; start about $18 wkly.; adv. com. R. 1339, 80 E.Jackson

IF YOU ARE OVER 25 YOU CAN SELL ladies' wear; full, part time; percentage and salary with promotion. 62 E. Lake, 1st flr.

Miscellaneous.

NATIONAL ORGANIZATION HAS OPENing for two women, 25-35. Must be free to travel and capable of meeting better class people. Edu. sales work. Those selected will be given drawing account and trained to make at least $40 a week. See W. H. Ward, 10th floor, 130 N. WELLS.

CHORUS GIRLS — $25; EXPERIENCED, youth, appearance. Steady work immediately. Recognized road musical comedy. Apply Rehearsal Hall Performers Club, 643 N. Clark, 3 p.m. sharp Fri.-Sat. Mrs. Bert Smith.

GUAR. $10 SAL. RAISE SECOND WK. FOR 3 bright, intell. girls, 18-25, fill vacancies order dept., toil.-prepn. Stea. 3179 N. Clark, R. 16, bet. 2-3 p. m. only.

SALARIED POS. AWAITS A CAPABLE woman, age 28-45; at least H. S. grad.; sales dept. Book House for Children, 360 N. Michigan.

WOMAN — MATURE, REFINED; INTERested in child educ. work; perm., sales, satisfactory salary. Address T Y 163, Tribune.

YOUNG LADY—ASSIST TEACHING BALLroom dancing. Thomas, 334 S. Wabash.

Employment Agencies.

MAIDS—$5-$12; STENO., CREDIT CLO., $15; waitresses, $7-$10. Grove, 852 E. 63d.

COUPLES, MAIDS, COOKS, WAITRESSES. Lee, opp. Davis L. Evanston. Davis, 8116.

HELP WANTED—WOMEN.

Employment Agencies.

STENO.-BKKPR., NEAT, S. W. SIDE....$75
STENO.-DICT. OPERATOR $95
COMPT. STENO., LITE WK., AGE 23..$75
STENO.-SECTY., MUSIC ED. OVER 25.$70
STENO., ADV. OR FINANCE EXP........$75
HEAD JANITORESS, OFFICE BLDG......$18
5 BAKERY SALES GIRLS, YOUNG.......$14
5 HOTEL MAIDS, COMM. OR APT.......$55
DRESSMAKERS, GOOD FINISHERS.......$18
Cook ....$18 | Counter Girls.....$10
Waitresses ....$10 | Seamstresses $15

TRIANGLE, 25 E. JACKSON.

Steno., attr., Mich.-av. $25

STENO.—ACCOUNTING EXP. $25
STENO.—LIVE WINNETKA...$40 Rm. & Bd.
STENO.-BOOKKEEPER—South $15

Hotel Maids, exp., $50 mo.

SALES and Alteration—South side.........$18
STEAM TABLE—Young; North Side.....$14
WAITRESSES—All good jobs...............$10
COOK—German or Swedish.................$30

O'SHEA, 64 E. JACKSON.

MOLENE PERSONNEL. 105 W. ADAMS.
Steno.-secy., lp., attract., acctg. tr....$125
Steno.-dict. opr., s. w. under 30...........85
Dict.-swbd. opr., attrac., s. s...............85
Spanish-English steno., native Span...Open
Compt. opr., lp., outstanding, 26 yrs.....90
Compt.-typist, s. s., 24 yrs.................75
Kep punch opr., loop, rapid, salary, bonus.
Typ.-swbd., file clk., 22 yrs.; w.; attrac. 80
Bindery clerks, loop, very quick, young.

BKPR.—RETAIL STORE EXP. $85
Comptometer Oper., Asst. Bkpr.............$75
Bkpr.-Steno. ....$95 | Steno., rapid..........$75
Photographer ....$15 | Coil Winders $15
SALES AND ALTERATION DRESSES..$18
STITCHING MACH. OPER., BINDERY..$15
FORELADY, BLDG. CLEANING EXP....$18
Waitresses .....$8-$12 | Soda Girls....$10-$15
S-H-A-Y, 14 W. WASHINGTON.

ASST. TO COMPT., STATE-ST. D. STR.$150
STENO.-BKPR., age 23-25 ....$110
ELEVATOR OPERATOR, MEALS AND.$35
Tailors, Rippers, Sewers, Men's Clothes.$14
Waitresses, $10; Power Mach. Oprs.......$14

A. J. McCOY & ASSOC., INC.,
SUITE 1129-32. 140 SO. DEARBORN.

SECY.-DICTAPHONE—LT. STENO.....$22.50
SWBD.-TYPIST—Comptom., attractive..$85
SWBD.-TYPIST—Receptionist $16
WHITE AND COL. HOTEL MAIDS..$40-$50
Fount. Girls ....$13 | Waitresses $8
Bakery Sales.......$14 | Cook, 8 to 5.........$12
N. SIDE CONSOLIDATED, 1001 Leland.

ELLIOTT-FISHER BILLER $75
Dictaphone opr.$75 | Elevator opr....$35 m.
Delicates. cl.$10, r., b. | Fountain girl $14
Salad-sand. ....$14 | Rest. cook $15
6 waitresses ....$8-$10 | Food checker $14
Pot washer ....$10 | Housework..$10, r., b.
WABASH, 14th FLOOR, 20 E. JACKSON.

BAKERY SALES GIRLS..$12

Bindery Girls, exp.$12 | Hotel Maids $50
Maids, Inst.$30, R.B. | Sand. Waitress $9
Cafeter. S.Table.$65m. | Waitresses $10
All Trades, 309 S. La Salle, Rm. 101.

WAITRESSES, EXP., ATTRACTIVE......$8
Salad, loop........$12 | Fur finisher.........$25
Maids, hotel........$50 | Cook, tavern.........$15
Soda fountain......$15 | Kitchen help.........$10

MAJESTIC, 20 E. JACKSON.

STENO., SALES DEPT. EXP....SAL. OPEN
SUPERVISOR-Steno., Dictaphone Dep.$100
ASST. DEPT. MGR., Stationery Ex.$90, Com.
DICTAPHONE OPER., Loop...................$90
GLADER CORP., 220 S. STATE-ST., R. 1208.

EVANS SERVICE—105 ADAMS.
Underwood Bookkeeper $70
Elliott-Fisher Biller $80
Dictaphone Operator $80

ZINSER PERSONNEL SERVICE.
Elliott-Fisher Bookkeeper.
Sales.—Hand Bag Department.
140 S. Dearborn-st., Room 1548.

SALAD GIRL ...$15 | TAVERN COOK..$10
Hotel maids........$50 | Waitresses ......$8-$10
Bkkpr.-steno. ......$75 | Hsmaid., col.$8, b., r.
BUSCH AGENCY, 184 W. WASHINGTON.

EXP. RADIO SOLDERERS.................$15-$19
MAID, COUNTRY.......................$7, RM.-BD.
ENRIGHT AGENCY, 20 E. JACKSON.

FOLDERS-JOGGERS ON XMAS CARDS.
HOTEL, RESTAURANT, HOSPITAL HELP.
MONARCH, 166 W. WASHINGTON, R. 408.

TYPIST—POLICY WRITER, INSURANCE exp.; age 23-28; Prot.; $75. American Railway Bureau, 11 S. La Salle, Rm. 1105.

COOK AND GEN. HSWK.; NO LAUNDRY. WAITRESSES, FOUNTAIN GIRLS. S-H-A-Y, 109 E. OAK-ST.

STENO.-RECEPT., 21-25, ATTRAC.......$90
PLACEMENT WOMAN for us. Bkpg. Desk. Expd. CRAIG AGENCY, 209 S. State.

CORBOY-CALVIN, 20 W. JACKSON.
STENOGRAPHER-DICTAPHONE, S. W.$80
COMPTOMETER-TYPIST, S. W. $70

MODERN HOTEL BUR., 879 N. STATE.
Restr., hotel, inst. positions only.
MAIDS, KITCHENETTE EXP., $45-$50.

FOUNTAIN SANDWICH WAITRESS; housemaids, $12; nursemaid, $10. Barry [1 office only], 4348 Broadway.

HOTEL, REST. AND DOMESTIC HELP. NORTH SIDE COMMERCIAL, 4750 Sherid.

TRADE SCHOOLS—WOMEN.

At DeLEE You Learn
BEAUTY CULTURE
Quickly—Easily—Thoroughly.

Quickly—because you receive individual instruction under the personal direction of Madame Louise, internationally famous stylist and beauty expert.

EASILY—because DeLEE "University type" of training simplifies learning. You learn by practicing on living models. Classrooms are colorful, light and roomy. Equipment is 100% new and up-to-the-minute.

THOROUGHLY — because DeLEE does not graduate a student until she has attained genuine proficiency. At DeLEE you receive unlimited instruction at no extra cost.

Come in today and talk with the DeLEE Dean, or write for interesting book. Convenient terms can be arranged.

DeLEE
UNIVERSITY OF BEAUTY CULTURE,
30 W. WASHINGTON-ST.
16TH FLOOR. CENTRAL 8225.

A NATURAL.
Beauty Culture
Is a Trade That Any Woman Even of Limited Means and Education Can Learn
MOLER'S
plan of teaching and placing is original.
The many kinds of positions in the big cities naturally require different kinds of schooling to best qualify therefore a choice of
MOLER'S
Regular-private lessons or universal course is advantageous. A splendid call from country and city enables us to fit you into the position you like with an assured income.
Make application by phone, letter, or personal interview. Open day and evenings.
MOLER SYSTEM
59 E. Monroe. Cen. 6393

AMERICAN SCHOOL OF BEAUTY CULTURE guarantees you a thorough complete course. AMERICA'S FINEST group of TEACHERS. Private Instruction — Low Tuition. Terms include Tools, Books, Materials, Uniforms. 159 N. State-st., 8th floor. Central 5446.

SWEDISH MASSAGE.
Women needed for salaried positions in beauty shops, clubs, hospitals, etc. Learn in 12 weeks while earning. Day, evenings. National College, 20 N. Ashland. See. 6940.

MODELS INEXP.
Can you qualify for this well paying profession? Interviews and classes day or eve. 32 W. Randolph. Dea. 3106. MALLON-FRIEL STUDIOS.

MANAGER SUCCESSFUL HOTELS WILL train you for hotel positions, hostess, manager, housekeeper, inspectress, clerk. Fee small, day, eve. Hotel Ext. Div., 938 Buena-terrace [4300 N.] at Broadway. Wel. 4040.

COMPLETE BEAUTY COURSE.
Special reduced rates. Private instruction.
GERTRUDE HALE SCHOOL,
30 N. Dearborn-st. Central 5007.

SWITCHBOARD—6 LESSONS NOW ONLY $2. Cashiering, complete course, $6. Comptometry, 6 weeks, complete, $25. 190 N. State. Fran. 4122. Chicago Business College.

ATTRACTIVE GIRLS TO LEARN FASHION modeling. Apply at once to Vera Jane Studio, 64 E. Jackson. Wab. 9332.

ENROLL NOW, LOW PRICE COMPLETE beauty course under State Supervision. Nina Parker, 14 W. Washington. Est. 16 yrs.

POST OFFICE POSITIONS FOR WOMEN—See Western Coaching Bureau ad under TRADE SCHOOLS—MEN.

BEST TRAINING AT LOWEST COST— Chicago Academy of Beauty Culture, 37 S. Wabash. State 4421.

CHICAGO HAIRDRESSING ACADEMY— Grads earn more because they are thoroughly trained. 64 W. Randolph-st. State 5861.

HOTELS CALL FOR TRAINED WOMEN; good pay; learn at home. Write Lewis Hotel Tng. Schls. Desk 749, Washington, D. C.

7 DA. SWITCHBOARD, PLACEMENT SERV. Field Annex Schl., 24 N. Wabash, Cen. 6647.

TRADE SCHOOLS—WOMEN.

Consider your future—Select MARINELLO.

The Demand Is Growing

MARINELLO graduates are constantly filling the better positions or opening their own beauty shops. What a feeling of security—to know that upon completion of training your services are in great demand—to know that you will be recognized everywhere as an accomplished beautician—to know women will patronize you because of MARINELLO'S world-wide reputation.

Now! Marinello Offers

Easy pay-as-you-learn plan. Complete instruments, textbooks, uniforms, and all cosmetics furnished without charge if you enroll for day or evening classes now forming!

VISIT OUR SCHOOL TODAY.

Phone or write for Free Booklet and 8 photos showing MARINELLO classes at work

Name ....
Address ....
Phone ....

National School of Cosmeticians. Inc—T-71

MARINELLO
THE WORLD'S LARGEST INTERNATIONALLY ESTABLISHED SYSTEM OF BEAUTY CULTURE.
108 N. State-st. State 5057.

Prepare Now for the Big Season Ahead.
BURNHAM'S
(for 64 years the World's largest beauty school)
Will Enable You to
EARN MORE

The easy-to-learn Burnham System quickly enables you to become a skilled beauty operator. Plenty of living models. You learn by doing rather than by studying. Each teacher a specialist. Fewer pupils per teacher.

SEE FOR YOURSELF WHY MORE GIRLS ENROLL IN BURNHAM'S THAN IN ANY OTHER BEAUTY SCHOOL.

BURNHAM'S AWARDS TRIP TO PARIS TO STUDENT. Geneve Huffman, winner of semi-annual Burnham scholarship for efficiency while in training, sailed June 19 on S. S. Manhattan, with all expenses paid. Burnham's offers opportunities not found elsewhere.

DAY OR EVENING CLASSES.
Pay for MOST of your tuition after graduation. It is to your advantage to register now, even if you cannot start until later. Open every day and on Monday, Wednesday, Friday evenings until 9 p. m.

E. BURNHAM
SCHOOL OF BEAUTY CULTURE.
138 N. STATE-ST. RANDOLPH 3355.

NORTH SIDERS!!
SOUTH SIDERS!!
VISIT
SELAN'S SCHOOLS
BEAUTY CULTURE
See for Yourself Largest and The Most Modern Schools in the World.
NORTH AND SOUTH SIDE OF CITY FOR YOUR CONVENIENCE.
Individual instruction by expert teachers. SELAN'S GRADUATES IN DEMAND. Course includes tools, books, uniform, cosmetics. Under state supervision.
$2 DOWN
$3 weekly. Write for Free Booklet T.
SELAN'S SYSTEM
2744 MILWAUKEE-AV. SPA. 6616.
1547 W. 63D-ST. HEM. 5702.

HEIM BEAUTY SCHOOLS.
COMPLETE COURSE.
$65 $2 DOWN
FREE UNIFORM AND MARCEL KIT.
DAY AND EVENING CLASSES.
DOWNTOWN SCHOOL: 6 E. LAKE-ST.
SOUTH SIDE SCHOOL: 1019 W. 63D-ST.

SWITCHBOARD, COMPTOMETRY, Cashiering, Typing, Filing 2-4 wk. courses. SHORTHAND, SECRETARIAL. Special 2 and 3 mo. courses in Gregg, Munson or United. Every student individually trained, actual working experience, free placing service. Call or send for catalog. Century College, 105 W. Monroe. Frank. 8478

DRESSMAKING—MILLINERY SCHOOLS.

PAY $1 DOWN. $1 WEEKLY. Learn dressmaking, designing, power machine. CHICAGO SCHOOL, 216 W. Jackson.

LEARN DRESS DESIGNING, DRESSMAKG., millinery or power machine; day or eve. Free booklet. Master College, 400 S. State.

LEARN DRESS DESIGN., DRESSMAKING, millinery Forest Academy, 209 S. State.

CHICAGO SCHL. OF MILLINERY, NAT'L Stylists, 5 N. Wabash, R. 1512, Dea. 0637.

PERSONAL.

HAVE PURCHASED STORE AT 6433 HARper-av.; not resp. for debts contr. by any one but myself. JAMES PREDOM.

HARRY LE BERTEAU OR CLIFFORD CARter—Communicate at once with Max Vogel, Gen. Delivery, Chicago.

NOT RESPONSIBLE FOR ANY DEBTS other than my own. Hormidas Gagner.

NOT RESP. FOR DEBTS CONTR. BY ANYone but myself. BERNARD W. SWANSON.

NOT RESP. FOR DEBTS CONTR. BY ANY one but myself. A. R. SCHELLE.

THANK GOD AND BLESSED MOTHER FOR favors received. K. M.

NOT RESPON. FOR ANY DEBTS CONTR. by any one but myself. R.B. [Jack] Horner

NOT RESP. FOR DEBTS CONTR. BY ANY one but myself. FRED O'BRIEN.

NOT RESP. FOR DEBTS CONTR. BY ANY one but myself. MERREL EVANS.

B—WILL FIND A WAY. COME HOME. E. V.

J. P. COUNCIL—CALL VAN BUREN 9103. Will be benefited financially. E. M.

TRAVEL.

Automobiles.

BOTH READERS AND ADVERTISERS ARE urged to exercise caution in arranging automobile transportation with other individuals. References should be exchanged and carefully investigated.

California. Share Expense.
Drive 1936 cars; leave daily; bonded dlr. 6455 S. WESTERN. HEMLOCK 2600. 8019 COTTAGE GROVE. RADCLIFFE 6100.

DRIVE TO LOS ANGELES.
Share gas expense. Fords, Chevrolets, Plymouths; California bonded dealer. Garage at 3016 Roosevelt-rd. Kedzie 0790.

— — — — — CALIFORNIA — — — — —
The low cost, enjoyable way; drive Fords, Chevs., Plymouths; pay part gas; exp. only. A & K Motors, 4000 Washington, V.B.8900.

. . . DRIVE TO LOS ANGELES. . . .
For best proposition see us first. Your choice of 1935 model cars. Calif. bonded dealer. See Mr. Blanchard, 2700 Madison.

DRIVING 2 CARS TO SEATTLE OR EN route. Want 2 drivers, also passengers, share expenses. Calumet 5395.

SAN FRANCISCO—INEXPENSIVE WAY. Share gas. 5308 W. Madison-st. Mans.2455.

DRIVERS TO SEATTLE—CAR EXPENSE paid. Apply gas stat., 1101 N. La Salle.

LEAVING FOR N. YORK SUN. '35 CAR; take pass., share exp. Lawndale 0060.

DRIV. TO FLORIDA MON., '35 LINCOLN sedan. Will take 2 reas. Div. 5201.

Buses.

—DETROIT, $3.00; ST. LOUIS, $3.00; Minneapolis, $5.00; Peoria, $1.50; Jacksonville, $8.00; Omaha, $7.95; Denver, $14.45; Salt Lake, $21.00; Los Angeles, New York. DE LUXE MOTOR STORAGE, WAB. 3886. 746 S. Wabash—215 N. State—Central 6733.

LOWEST RATES N. Y., LOS ANGELES. Detroit, $3; St. Louis, $3; Kas. City, $6. Peoria, $1.50; Miami, $20; Memphis, $7.50. Coast to Coast Line, 405 S. Clark. Web. 1672

REAL BARGAINS TO NEW YORK, LOS Angeles. 6½ N. Dearborn. Central 8820.

BUSINESS PERSONALS.

CROQ. PERMANENT — INCL. HAIRCUT, shampoo, set, rinse, $1; hair dye, including dye, $1.50; free marcel wave. HEIM, Loop, 6 E. Lake-st. Also South, 1019 W. 63d-st.

$1 COMP. FOR $3. REAL PERM. GUAR. Ring ends. Shir. Temple for child. Not school. 109 N. Dearborn, R. 908. Dea. 9556.

PERMANENTS GUARANTEED—INCLUDES everything, with all curls wanted. $1.25. 159 N. State-st., Suite 814. Cent. 5446.

FREE MARCEL, HAIRCUT, FING. WAVE, etc., daily and Wed., Fri. evenings. Expert supervision. 140 N. State-st., 5th floor.

$3 REAL PERM., $1 COMP.; RING ENDS. Helen-Mae, lic. oprs., 14 W. Wash. Dea.6888.

$5 RINGLET PERMANENT, $1.50. NO SETting req. Carmen's, 4205 Fullerton. Alb.2025.

HIGH GRADE LINE OF COSMETICS. INtroductory jar, 35c. Lakeview 3536.

SPORTING GOODS.

WE PAY CASH FOR OUTBOARD MOTORS and shotguns. Vodrazka, 3359 W. 26th.

GUNS, TACKLE, GOLF CLUBS—WE BUY, sell, rent, trade. Klein's, 508 S. Halsted-st.

TO RENT—ROOMS—SOUTH.

BLACKSTONE, 5519. DORCH. 4100.
UNIVERSITY HOTEL.
100 rms., 100 baths; complete hotel service; $5 wkly. up. No extra charge for 2 in room.

BLACKSTONE, N. E. COR., 1500 E. 63D-PL. Lg., com. rms., run. wt., $4; 1 blk. I.C., surf.

GREEN-ST., S., 8246, 1ST—LARGE RM.; $4 sgl., $6 dbl.; good transp. Rad. 6956.

HYDE PARK-BLVD., 5488—HOTEL CECIL $4 wk. up, bath; Lp. 10 min. I. C., bus.

HYDE PK., 5522—BEAU. RM.; TWIN BEDS; bath, shwr.; bus. ppl.; bd. if des.; all tr.

INGLESIDE, 6364, 2D FL.—LGE., LGT. RM. Single-dble. Priv. home. Gd. trans. $3.

KIMBARK, 6414—LIGHT, CLEAN ROOM, well furn., adj. bath. Hmltke. L. I. C. Reas.

NORMAL-BLVD., 6400, ENGLEWOOD 3700.
NORWOOD HOTEL.
New double rms., adj. bath, with inador; all trans.; cafe, $5 wk. up; also kit. apts.

PHILLIPS-AV., 7615—ATTR. RM. IN PRIvate home; exc. trans.; ref. South Sh. 4105.

WOODLAWN, 6542—ATTR. FURN. FRONT rms.; sgl. or dbl., $2 up. All trans.

WOODLAWN, 6548, 1ST.—ATTR. FRONT r., $3. Also r. for $2.50. Board opt. All tr.

9 MINUTES TO LOOP.
Homelike atmosphere, congenial friends, parties, stags, clubs, gym, swimming; I. C. 9 min. to loop; also bus and surface; 24 hr. service; double, $3 up weekly; sgl., $4 up.
HYDE PARK Y. M. C. A.
1400 E. 53d-st. Fairfax 5300.

61ST-ST., W., 513—NEW, DEC. SGL.-DBL. r.; pri. home; $2.50-$3.50-$4.50. Wen. 5507.

Hotel Rooms.

Now $6.50 Wk. Up
NEW HOTEL
MAYFLOWER
265 RMS. PRIVATE BATH, SHOWER.
6125-35 KENWOOD-AV.
Woodlawn's newest and finest. Splendid lobby, restaurant, barber shop, valet, beauty shop. All rooms have full size door mirrors and big closets. Near 63d-st. I. C., elevated and car line. 24 hour hotel service.

$4 A WEEK.
PARKLAND HOTEL [250 rooms, 200 private baths] offers comfortable, light, large, warm modern rooms; complete 24 hour service. 1550 E. 63D-ST., AT JACKSON PARK. All forms of transportation at door.

$3 A WEEK $3.
Spend YOUR winter on MICHIGAN-BLVD. 150 rm. newly decorated fireproof hotel.
BERKLEY HOTEL,
MICHIGAN-BLVD. AT 18TH-ST.

Portable Buffet Kitchen.
Available in 100 rms., pri. bath, radio.
New Park Hotel, $5-$9 Wk.
1547 E. 67th-pl., cor. Stony, nr. I. C. exp.

KENROSE HOTEL AND DINING ROOM.
$5.00 private bath, ground floor.
$5.00 connecting bath, top floor.
$6.00 private bath, second floor.
$7.00 front room with twin beds.
Complete 24 hour service. 6417 Kenwood.

$5.50 WK. UP—SMART, NEW, MODERN. inadors with private bath and shower. Ideal trans.; complete generous service. SOUTHLAND HOTEL, 1330 HYDE PARK.

MIRA-MAR HOTEL—350 RS. AND BATHS. 6220 WOODLAWN. PLAZA 1100.

TO RENT—ROOMS—SOUTHWEST.

CAMPBELL, S., 6337—LARGE, PRIVATE room, adj. bath, $4. Good transportation.

TO RENT—ROOMS—NORTH.

ASTOR, 1308—STUDIO RMS. IN ARCHItect's home, $7-$9; firepl.; pri. bath; refs.

BROADWAY, 3020. BITTERSWEET 1600.
BARRY-BROADWAY HOTEL.
Hotel service; 15 min. loop; $5 a week.

BROADWAY, 4301—$1 DAY, $3.50 WK. UP. Warm hotel rm., bath, shower. Nr. L. bus.

CAMBRIDGE, 3166, 2D, E. OF BDWY.— Cozy, clean rm., big clos., g. bed, adj.bath.

CEDAR-ST., E., 61—CANTERBURY HOUSE. Cheerful, quiet rooms; single, $5 to $6; double, $6 to $8; walking dist. to loop.

CLARK-ST., 2026. MOHAWK 3460.
HOTEL CLAYTON
NEW BUILDINGS, OPP. LINCOLN PK.
300 MODERN RMS. BEAUTYREST BEDS.
$5.00 PER WEEK $5.00
FREE RADIO. 10 MIN. TO LOOP.

CLARK AT NORTH-AV.—HOTEL PLAZA. Large, comfortable, single rooms with priv. bath, $8 weekly, $32 mo. Sup. 2680.

CLARK, COR. GRAND—ST. REGIS HOTEL; mod. rms., $1 day; $4 sgl., $5 dbl. wkly.

CRESCENT, 929—WARM RM., R. W., BEST bed, $3.50 sg.; $5 db.; men, all tr. 4100 N.

DEARBORN, N., 1447—DEARBORN MANOR. Comfortable rms., baths; hotel serv.; reas.

KENMORE, 4800. LONGBEACH 3012.
LAWRENCE ARMS HOTEL.
Rooms, $3.50 week; kit. apts. Free parking. Simmons beds, innerspring mattresses. Modern, homelike, full hotel service.

KENMORE, 4646—VERY LARGE, WELL furn. rm. for gentleman; private home.

KENMORE, 4837—WELL FURN., LG. FRT. rm., tw. beds, sgl. rms., baths, shwrs., $3 up.

KENMORE, 5241, 2D—LG. COMF. FRT. RM. Pri. apt.; Gentile; all tr.; reas. Sun. 8018.

LAKE SHORE-DR., 1040—ATTRAC. ROOMS for men. Club privileges; nr. loop; reas.

LAKEWOOD, 6330, 1ST—RM. FOR LADY, with use of apt., nr. bus, L. sur. Shel. 5215.

PAULINA, N., 4010—ATTR. LARGE RM. for lady; priv. home; brd. opt. L. V. 3536.

ROCKWELL, N., 4734—WARM, ATTR. RM. Quiet hm.; brd. opt. Reas. Bl. L. Rav.4587.

RUSH-ST., 938, APT. C—NEWLY DEC., warm; walk. dist. to loop. Delaware 3681.

SHERIDAN-RD., 6200—ATTRAC. FRT. RM., bath. Ex. loc. Reas. L exp., bus. She. 9528.

WALTON-PL., E., 114—LGE. FRT. RM.; PRI. fam.; nr. Drake; walk loop; reas. Del. 8416.

WILSON, 815 — NEWLY DEC.; NICELY furn.; best trans.; maid serv.; $2.50 up.

WINCHESTER, 4342—PRI. FAM., ALL CONven.; exc. trans.; reas.; 1st fl. Lake. 7207.

WINTHROP, 5739—LOVELY SUNNY FT. rm., pri. hm.; all trans.; bd. opt. Ard. 4289.

Excellent Transportation
to the loop by "L"; also bus and surface. Quiet, attractive rooms plus all club facilities; pool, gyms, cafeteria, etc.; 24 hr. service. Singles, $4 up wkly.; doubles, $3 up.
LINCOLN-BELMONT Y. M. C. A.
3333 N. Marshfield-av. Bittersweet 3333.

HOTEL FRANCES
5054 WINTHROP. LONGBEACH 8933.
100 rooms with baths. $5.50 double.

WYNDON HOTEL,
828 WINDSOR-AV. LONGBEACH 2201.
RATES, $3.50 up. NEAR WILSON, LAKE.

ARAGON ARMS HOTEL,
4917 KENMORE. LONGBEACH 7840.
RMS. WITH BATH, $4 WK. L. BUS TRANS.

NORTH-AV. Y. M. C. A.—10 MINUTES TO loop by L. A fine homelike residence with all club facilities; accommodations $3 week up. 1508 N. Larrabee-st. Lincoln 2633.

— — — THIS AD GOOD FOR 50C — — — on 1st week's rent. Chestnut Apt. Hotel, 119 W. Chestnut. Rms. $2.50-3.50-4; acc. 2. Hotel serv.; all lgt. rms.; 10 min. walk to lp.

— $5 PER WEEK—NO HIGH PRICES — Complete hotel service; plenty of heat and linen; priv. bath and shower; ideal trans. WINDALE HOTEL. 6019 WINTHROP.

CHOICE RM., $6; PRI. APT.; GAR., BUS, L, surf.; bus. couple or gentlemen. Edg. 4278.

STUDIO ROOMS IN OLD WORLD ATMOSphere. L'Aiglon, 22 E. Ontario-st.

MELBOURNE HOTEL—4625 N. RACINE. Wkly.-mo. rates, elevator. Private baths.

Hotel Rooms.

— — $5 WK.—SMART, NEW, MODERN — — Inadors with private bath and shower. Ideal trans. Complete generous service. ANGELUS HOTEL. 622 GARY-PL.

HOTEL NORTHMERE.
L. bus, surf. lines; $1 day; $4.50 weekly up. 4943 KENMORE. LONGBEACH 4234.

TO RENT—ROOMS—NORTHWEST.

12 MINUTES TO LOOP.
Live in fine residential district. Fast, comfortable trains via C. & N. W. R. R.; also street car and bus transp. Rooms nicely furnished; swim, gym, barber, cafeteria; 24 hour service; walking distance Schurz Public Evening High school; $4 to $6 wkly. [monthly rates lower], including membership. Irv. Pk. Y.M.C.A., 4251 Irving Pk. Pen. 1070

LOVELY RM. IN RES.; TWIN BEDS; PRI. bath; gar. opt.; exc. trans. Jun. 5523.

TO RENT—ROOMS—WEST.

MONROE, 3500—CLEAN, WARM; REGUlar hotel serv.; pri. entrance; $3.50 wk. up.

Price and Location
mean everything and we have it; accommodations, $10.80 monthly up; swim., gym; good meals; walking distance to the loop. Duncan Y.M.C.A., 1515 W.Monroe. Hay.7800.

TO RENT—HOUSEKEEPING ROOMS.

South Side.

BLACKSTONE, 5601—1-2-3 ROOM KITCH. and slp. rms., $3-$6. I. C., bus. loop 8 min.

ELLIS, 4160—1, 2, 3 RMS., WELL FURN., new. dec., vouch. acc., some priv. ba. $3-$6

ELLIS, 6334—ATTR. FURN. 1-2-3 RM. KIT. Clean, new. dec.; all trans.; $6-$10.50.

ELLIS, 4330—ENG. BASEMENT APT. 2 rooms, priv. entr. and bath; rollaway bed

HYDE PARK-BLVD., 1411—FRONT ROOM, kit., $3.50-$5; 4 r., $35; running water; newly decorated; gas; electricity; I. C.

KIMBARK, 6526—1 AND 2 ROOMS, RUNning water, $4 up. I. C. and L.

KIMBARK, 6414—2-3 LRG. RMS., WELL furn.; el. ref., pri. pch., $8 up. Adults.I.C.L.

KIMBARK, 6045—NICE FURN. 2 RMS.; RL. kit., pch., el. refr.; reas.; slpg. rms., $2.50.

TO RENT—HOUSEKEEPING ROOMS.

South Side.

LAKE PARK, 4919—CLN., WARM 1-2-3-4 R. kit., pr. bath, $4 up. Auto sp. free; I.C.C.sur.

INGLESIDE, 6330—1 RM. KIT. APT. CLN., comfortable; $4.50-$6. Near L. surface.

PRINCETON, 6203—2-3 RM. MOD. APTS., elec. ref., uphl. furn., tile kitch., $6-$10.

STEWART, 7201—1, 2, 4 RMS., NEW. DEC.; well furn.; opp. pk.; some elec. ref.; $4-$10.

WOODLAWN, 6240—WELL FURN. 1 AND 2 rm. suites, $4-$6. Bsmt., 2 rms., $4.50.

WOODLAWN, 4750—1 COZY HSKP. RM. IN beau. home; $4; larger rm., $5; gd. beds.

WOODLAWN, 6131, WARM, NW. DEC. R. W., gas; studio couch, bed; nr. L. surf., I. C.

YALE, 6449—1, 2 RMS., WELL FURN., new. dec.; elec. refr. Vouchers acc. $3.50-8.

47TH, E., 1115—VERY DESIRABLE 1-3 rms. Pri. bath; $4-$7. Slp. rms., $2.50 up.

62D-ST., E., 922—COMP. FURN. 1-2-3 RM. apts.; spick-span; rollaway beds; $4 up.

3 RMS., NEW FURNITURE, $79.50. TERMS. Allied, 4312 Cottage Grove. Open eves.

3 RMS., PRI. BATH, ENTR., ELEC. REFR., gas, elec. free. Adults. $10 wk. Sag. 5093.

North Side.

BEACON, 4712, OR PAULINA, 4441, N.—1 or 2 rm. kit. apts. Pri. bath. $5.50-$7.50.

BROADWAY, 4040—NEW, CLEAN, QUIET; excellent heat; frt. parlor kitchenettes; $4.

BYRON-ST., 1034 (3900 N.)
¼ blk. Sheridan L. bus, surf., 1-2 rm. kit. apts., new. dec., $4 up; slpg. rms., $3 up.gar

CLEVELAND, 2217, NR. CLARK—HSKPG. rs., new dec.; adults only; quiet; $2.50 up.

DEARBORN, N., 1324—NICE, LGT. HSKP. rms.; maid service; all transp. $5.50.

DEARBORN, N., 1405—SMALL HSKP. RMS. $3-$4; sleeping rm., $2.50. Near loop.

FULLERTON, 851—NICE SLPG. AND HSKP. rooms; clean and homelike; $3 up.

KENMORE, 4710—NEW MGMT. 1 R. KITS. Very clean. All trans. Also sleepg. room.

LA SALLE, N., 1525—3 AND 4 RM. APTS. $6-$8; hskpg. rms., run. water, $2.50-$4.

MAGNOLIA, 4441—3 RM. APTS.; NICELY furn., 2 beds, bath, refr.; reas. All trans.

MELROSE, 550, NR. BROADWAY—BRIGHT 1-2-3 rm.; gd. heat; exc. trans.; $2.50-$6.

ROSCOE, 717—1 LGE. WARM, WELL FUR. Pul. kitch.; elec. refr.; adults only.

RUSH, 735 — DESIRABLE RMS. WITH kitchnt.; walking dist.; low rates; $4-$5.

ST. JAMES-PL., 448—1-2-3 RMS., NICELY furn.; ¼ bl. from pk.; $3.50 up. Div. 2157.

WILSON, 821—NEWLY DEC. 1½ RM. KIT. apt.; elec. ref.; comp. furn., serv.

WRIGHTWOOD, 610—WELL FURN. HSKPG. rm., $3.50-$4; slp. rms., $2.50-$3; all conv.

WRIGHTWOOD, 635—LARGE DOUBLE FT. hskpg. rm. Reas.; near Clark. Good trans.

YORK-PL., 627, NR. DIVERSEY-PKWY.—2½ rms., porch, rollaway, oil ht. $4-$5.

2651 FLORENCE—NR. DIVERSEY, 2 R. kitnt., new. dec., stm. $5.50 wk. Bitt. 5469

672 SHERIDAN [3900 N.]—1 RM. KITS., $4-$5; new. dec.; comp. furn.; gd. trans.

WANTED—TO RENT—ROOMS.

ROOM AND BOARD—LADY, FRONT, S. S. Quiet, no chil. Address T Y 201, Tribune.

BOARD AND LODGING.

South Side.

GREENWOOD, 4426—LGT., AIRY, CLEAN, wm., outs. rms., hm. ckg., $8 up. Atl.3123.

STONY ISL., 6074—FRT. RM.; RL. HOME, not ordinary; 1-2; pri. bath opt. Dor. 0422.

North Side.

CORNELIA, 667—NICE, WARM ROOM; home; exc. board; good transp.; $6.50-$8.

HERMITAGE, 4236 — LIKEABLE PRIV. home, gd. tran.; meals opt. Refs. Wel. 8693.

MELROSE, 454, AT LK. SH.-DR. [3200 N.], Hotel Del Monte—Outside rms., with meals, $10 sgl., $7.50 dbl. Atmosphere of pri. club.

SHERIDAN, 5643—HSE., DBL., SGL., PRI. bch.; exc. meals; all trans.; reas. Sun.9319.

STATE, N., 1330—ATTR. SGL. RM., BATH; also very large front rm. Real firepl., sun rm. Lovely home. Ex. meals. Ref. Schuyler.

West Side.

REAL HOME—NEAR L. COL. PARK; MAN emp.; $4 wk. 912 S. Mason. Est. 0043.

Convalescent Homes.

HOME FOR AGED, INFIRM, MILD MENTAL AND CONVALESCENTS. Mid. 1605.

Children.

ATTRACTIVE NURSE HM. FOR CHILD.; playr. and yd. Rm. & bd. parent. Sun.5831.

REFINED HOME FOR CHILD. OPP. LINcoln Park. Rm. parent. Lincoln 9159.

HOTELS AND APARTMENT HOTELS.

AT THE END OF THE OUTER DRIVE.
THE ADMIRAL
5200 NORTH AT THE LAKE.
A charming, restful hotel removed from the busy marts of the city and yet within 10 minutes' drive of the Loop—The Admiral offers spacious apts. of 2 to 5 rooms, overlooking the lake and park, completely refurnished in the modern manner with all kitchens, newly equipped with built-in cabinets, table top stoves and Electrolux refrigerators. Ample parking space adjoining hotel grounds; garage service.
909 Foster-av. Long. 2900.

4 can live in luxury for 60c per day each.
Ample accommodations in apt. 603; full service including 24 hour desk. Specially decorated and in perfect condition. Completely equipped kitchenette; new Westinghouse refrig.; large bedroom; every room bright and cheerful.
ROYAL PLAZA,
6137 Kenwood-av.
CONVENIENT TO I. C. OR SURFACE.

ON THE DRIVE.
WELLINGTON ARMS
2970 SHERIDAN-RD.
Smartly furn. 1-1½-2 room kitchenette apts., completely equipped; overlooking Lincoln Park and the lake; 15 minutes from loop; $40 up unfurnished; $50 up furnished. Daily rate at $2.50 day up.
BITTERSWEET 4600.

MONTROSE BEACH
925 MONTROSE-AV
1-2-3 ROOM APTS., $35 UP
New bldg., soundproof, elegantly furn. Refrig., radio; coffee shop; garage. 24 HOUR HOTEL SERVICE.

SKYSCRAPER APTS. IN THE LOOP
2-3 ROOM SUITES.
FULL HOTEL SERVICE.
Swimming pool and gymnasium facilities.
45 STORY STEUBEN BUILDING.
Apply 22d floor. 188 W. RANDOLPH.

NEW PAXTON HOTEL
$1.50 sgl., $2 dbl. up daily. Spec. Weekly rates, $5 up. 200 rms., pr. bath and shower. 10 min. to loop. 1432 N. La Salle. Moh. 0541.

$5—$5—$5—$5
wkly. for a clean, comfortable room; private bath and radio; best L and surf. trans. PERSHING HOTEL, 6400 Cottage Grove.

640 N. WABASH—5 MIN. WALK TO LOOP.
HOTEL CASS.
Living and bedr. combination from $37.50. Outside hotel rms., bath and shwr. from $25.

NEAR LOOP—NEW BLDG.—FREE RADIO.
MARK TWAIN HOTEL.
$1.50 daily up, $7 wkly. up. Spec. mo. rates. 111 W. DIVISION, AT CLARK. LIN. 7110.

RADIO IN EVERY ROOM.
EDGECOMB HOTEL. 934 EDGECOMB-PL. Lge. dress. rm., bath, shwr.; compl. serv. $6 up. Daily, $2. ½ blk. all trans. Buc. 0206.

$4—$4—$4.
HOTEL CARLING, 1512 N. LA SALLE. Everything renewed. A room with your own private shower as low as $4 a week.

LINCOLN PARK ARMS.
One room and bedroom apartments; twin and double in-a-dor beds; complete hotel serv.; reasonable rates. 2738 Pine Grove-av.

KENMORE HOTEL.
2-3 rm. kitch. bedr. apts.; new furn., dec. $9-$12 wk. 4618 Kenmore-av., near Wilson.

553 OAKDALE (2900 N.).
Attractive 1½-2½ rm. apts.; newly furn. Daily maid service; 15 minutes to loop.

WACKER HOTEL—NEW, FIREPROOF, OUTside rms., private baths; $6 wk. up. 111 W. Huron-st., cor. Clark. Select clientele only.

. . . . PINE CREST HOTEL . . . .
Nice. fur. 1-2 rm. apts.; comp. ser.; ex. tr.
. . . . 3941 PINE GROVE-AV. . . . .

HOTEL PLAZA, NORTH-AV. AT CLARK— Large, comfortable single rooms with priv. bath, $8 weekly, $32 monthly. Sup. 2680.

739 BELMONT—LAKE VIEW APT. HOTEL; kit.; elevator; comp. serv. Lake V. 8722.

MARYLAND HOTEL — FROM $35 MONTH 900 RUSH-ST., CORNER DELAWARE.

HOTEL RALEIGH, 648 N. DEARBORN. Single, $5; double, $6. Free parking.

STEVENS APTS., MICHIGAN-AV. AT 7TH. $45 to $250 monthly. Wabash 4400.

HOTEL SHORE CREST, 420 WRIGHTWOOD. Chicago's distinctive apt. hotel address.

721 BELMONT — THE ABBOTT HOTEL— Rms. with bth., $5 up; com. ser. Bit. 2701.

— 1, 2 and 3 ROOM KITCHENETTE APTS. — The Coronado, Bri. 6161. 1061 Rosemont.

APARTMENTS AND ROOMS TO SHARE.

WILL SH. ELEG. FURN. APT. MAN AND wife or 2 yg. ladies, emp. Well. 1361.

CATH., YG. LADY, WILL SH. KIT. APT. with same; $4; nr. Craw.-Mad. Cra. 8099.

GIRL TO SHARE WITH SAME LOV. BEDrm. apt. State 9670; aft. 6 Holly. 2739.

BUS. GIRLS—WANT MOTHER AND DAUGH. emp. shr. apt. Moth. exch. serv. Mid. 4979.

APARTMENTS AND ROOMS TO SHARE.

JEWISH WOMAN DESIRES BEDRM. WITH kitchen priv. with fam., or will share sm. apt., furn. or unfurn., with woman or cple.; S. Side. M. COHEN, Rand. 3851.

YG. LADY WILL RENT TO SAME OR MAR. cpl. part of her beau. furn. 6 rm. home; gar.; stm. ht.; exc. tr.; reas. 5555 Lexington.

COUPLE WILL SHARE BEAU. STEAM HTD. apt. or rent large bedrm.; suit. 1-2; Logan Square dist.; reas. Irving 2380.

A COMPLETE ROOM, APT., AND BOARD service. Chicago Room Registry. Dea. 8739.

LADY SHARE APT. 1 OR 2 SAME OR couple; 6 rms.; well fur.; piano. Edg. 4110

TO RENT—HOUSES.

South Side.

5 RM. BUNGALOW, $37.50.
Brick; tile bath; hot air furnace, 2 car garage. Open for inspection. Afternoon and evenings.
8125 MANISTEE-AV.

5458 RIDGEWOOD-COURT—8 RM. BRICK house, porches; newly painted; furnace; nr. Chgo. Univ., I. C. and surf. lines. Rental $35. Key at 5456, or call Owner, Atl. 5140.

BISHOP, 8521—5 RM. BUNG.; H. W. HT.; R. I. tran. Key 8603 Ashland. Cedar 1300.

6 RMS., FURNACE HEAT, 8041 S. UNION-av. $22.50 per mo. Hyde Park 2771.

Southwest Side.

COTTAGE ON 2 LOTS, 4 LGE. RMS., HOT water; bsmt. gar.; nr. school. Hem. 6248.

North Side.

5312 WINTHROP-AV. — 14 ROOMS — FOR nurses or children's home. Longbeach 2821.

Northwest Side.

6 Rooms = = $40
Modern large rooms, built-in tub shower, extra lav., hot water heat, large glazed porch, garage, yard.

9 ROOMS = = $50
5 large bedrooms, hot water heat; near schools, shopping district, all trans.; 1½ blocks to Lincoln park.
WALTER T. LARSON,
5157 N. Clark-st. Longbeach 7150.

BEAUT. 5 RM. BRK. BUNG. IN WESTwood; h. w. heat; all moder nconven.; good schools and transp.; newly decorated; $36.50 per month. Ph. Merrimac 2460.

BRICK BUNGALOWS—5-6 RMS., FURNACE and hot water heat; gar.; near schools, transp.; $35 up. Schorsch, 6059 Irving Park.

CORNER 5 RM. BUNG.; H. W. HT.; ENCL. porch; $35. 4585 N. Merrimac. Pens. 1281.

Suburban—South.

HOMEWOOD—6 RMS.; MOD.; FURN. OR unfurn.; 6 or 12 mo. lease; 2 blks. to I. C. elec. sta. Homewood 135J.

Suburban—Northwest.

BEAUT. 5 RM. BRK. BUNG. IN WESTwood; h. w. heat; all modern conven.; good schools, transp.; newly decor.; $36.50 mo. Ph. Merrimac 2460 or River Grove 1650.

Suburban—West.

8 RM. BUNGALOW—NEW. DEC.; $40 MO. 626 S. Carpenter, Oak Park. Franklin 7252.

TO RENT—APARTMENTS.

SOUTH.

General List.

834 E. 55TH-ST., 3 RMS., STEAM, $15. 4 rms., $20. 7 rms., $35. 4958 Blackstone.

One, Two, and Three Rooms.

7231 YATES—LG., LT. 2½ R. APT., IN-A-dor, rmy. clos., G. E. ref.; I. C., bus, surf., lk.; choice loc.; reas. Sou. 4835 or 5521.

2 RM.—VERY MOD.; COMPL. FURN.; FOR sale. 7505 Essex, apt. 206. S. Chi. 3805.

Four, Five, Six Rooms, and Larger.

1463-65 S. MICHIGAN.
$35. Immed. possession. $35.
6 lge., lgt. rms., A1 rooming loc. and trans.; steam heated; running hot water; electric; mod. plumbing. Agent 1461 S. Michigan.
RALPH H. WOODLEY,
5200 Harper. Hyde Park 2187.

MOST BEAUTIFUL APT. IN HYDE PARK. 7 rms. and breakfast rm. Far above all surroundings; overlooking Lake, Park and Loop. Every room outside. A complete floor all by itself. Leaving city Dec. 1st. Will sublease. Superior 4373.

7753 CONSTANCE.
South side's most attractive apt.; reasonable rental; 6 unusually large rooms, 2d floor; canvas walls, cedar closets, 2 baths, new refrig.; heated garage. Central 4824.

A SUN SPLASHED COR. APT., WHERE light and air give health and happiness; 6 rms., 2 baths; 6656 Stewart-av. Sun parlor, refrig., lge. grassy yard; ½ blk. to L, 2 blks. to R. I., surf., Parker schl., churches. Rent only $57.50. McClun, 217 W. 63d-st.

— — 5 ROOMS, $50.00 AND $52.50 — — 8013-15 and 8022 Ellis-av.—Glazed porches, fireplaces and bookcases, close to I. C., schools and churches. See today.
GLATT & PRICE. Vincennes 6920.

4 Rooms, $32.50-$35-$40.
6516-20 Stony Island-av. G. E. refrig.; newly decor.; large, light rooms. Agent on prem. daily or call Glatt & Price. Dor. 8800.

5 ROOMS.
6552 Ingleside-av.; priv. front and rear porches; Gen. Elec. refrig.; shw. bath; all light, lg. rms.; reas. rent. Agt. on premises.

LARGE, LIGHT ROOMS.
5549 Ingleside-av., 2d, 4 rooms beaut. dec. inador, refrig., near U of C. 1309 E. 53d.

FOR RENT—212-226 E. 69TH-PL.; 4 RMS.; rollaway beds, and a 5 rm. apt.; $37.50 to $40; most beautiful apt. in Avalon Park. Agent on premises.

7 RMS., 3 BATHS, BEST PART HYDE PK., from December 1. Every room outside. Occupies whole floor of most modern bldg. Every convenience. $150. Superior 4373.

4 LGE. RMS., NEW. DEC., NR. UNIV. CHI. and Midway; best trans. 6119-21 Greenwood-av. Phone Midway 1974.

5 RM. APTS.; ULTRA MOD.; CANV WALLS, tile bath, shwr. 8302 Justine. Bev. 1424.

6 RMS., 5337 KIMBARK—PRIVATE PORCH, fireplace; reasonable. Cent. 3337.

7600 PHILLIPS—4-5 LGE., MOD. RMS.; ALL canvas walls; free refr.; new. dec.

5 RMS., HTD. PCH.; SO. SH. DIST.; GAR.; ¼ blk. lake; I. C., bus. South Shore 3845.

1304 E. 54TH-ST.—4 LARGE RMS., PRIvate porch, new. dec., reas. Cent. 3337.

6 RMS., BRKFST. NOOK, SHOWER, TILE bath, refrig.; free gar. 7422 Bennett-av.

4-5 RMS.; NEWLY DEC.; CONVT. TO SCH., stores; $30-$40; bus, surf. 5300 Ellis.

5-8 ROOMS.; NR. PARK, SCHOOLS, I. C. Bargain $32.50 and $55. 1511 E. 60th-st.

4 ROOM FLAT—WITH BATH, STOVE HT.; 2d floor. $16. 1008 W. 69th-st.

6264 STONY ISLAND-AV.—FACING PARK. 4-5 rms., new. dec., $31-$35. Lake V. 6480.

5232 HYDE PARK—7 ROOMS, 3 BATHS; park; I. C. transp.; $110. Hyde Pk. 7000.

6312 EGGLESTON—5 RMS., NEWLY DEC. Furnace. L. surf. $20. Eng. 1680.

SOUTHWEST.

Four, Five, Six Rooms, and Larger.

WESTERN, S., 5204—1ST CLASS; 5-6 RM. apts.; hot wat.-oil htd.; exc. tr.; nr. schls.

3½ RMS., SUBL.—FREE REFRIG.; GOOD trans.; $35 mo. Coble, 4737 W. 65th-st.

6 RM. FLAT—STOVE HEAT; 2D FLOOR; $25 mo. 3961 S. Campbell.

NORTH.

General List.

2018-28 N. BURLING-ST.
[700 WEST.]
2-3-4 ROOMS,
$32.50 TO $40.
Bldg. 6 yrs. old. All modern conveniences. Free electric refrigeration. Showers. Free parking lot. Good transportation. Near Lincoln Park. Janitor on premises, or
GEORGE S. LURIE CO.,
188 W. Randolph-st. Franklin 0370.

2000 LINCOLN PARK WEST
Directly opposite Lincoln Park.
2-3-4 rooms, from $55.
Spacious, well arranged suites—doorman.
PETER F. REYNOLDS. LINCOLN 3633.

5256 GLENWOOD-AV.
3 and 4 attractive rooms; in-a-dor bed; free refrig.; $35 up; L and surface transp.; desirable location. Longbeach 8833.

5433 WINTHROP—3½-4 RMS., $37.50 UP. Free refrig. Modern new bldg. Beautifully decorated apts. Close to all trans. and shops. Agt. on prem. State 0240.

SHERBURNE BEACH APTS.
3-4 spacious rms., priv. beach. Reasonable rent. Restricted. 6259 Sheridan-rd.

3½ OR 4 RM. APTS., FACING LAKE— Ultra modern; reas. 1037 North Shore-av.

MODERN 2-3-4-5-6 RMS., $23 TO $75. RAVenswood location. Longbeach 3820.

One, Two, and Three Rooms.

544 BROMPTON.
High class 3 room apts., nr. outer drive; elec. refrig. See jan. on prem. Frs. 8383.

1366 N. DEARBORN-PKWY.—3 ROOMS, 1 bath; high grade fireproof elevator bldg. HOGAN & FARWELL, INC. 664 N. Michigan-av. Whitehall 4560.

2½ RMS., PRIV. PORCH, $25; 3½ RMS., $30; stm. ht., refrig.; nr. pk., L, surf. Rav. 0380.

3 RM. BEDRM. APTS.—IVORY WOODWK., new range, etc. Near all tran. and shops. Bargain. 1344 Argyle. See resident mgr.

2 RM. APT., LIKE NEW; BEST TRANSP.; free gas. 747 Belden-av. Milbrandt.

5240 SHERIDAN-RD.—2-2½-3 RMS.; CARpeted, gas, light, refrig. free; reasonable.

TO RENT—APARTMENTS.

NORTH.

One, Two, and Three Rooms.

As Fresh as the Latest Style

The impression of refreshing newness is built right in. Everything is different. Genuine antique parquetry flooring, dull ivory walls and trim, matched corner cabinet in dinette, shining all-metal kitchens with latest type stove, elec. refrig., etc. Tile bath and shower; amazing view of lake and city; large closet facilities. A place easily molded to your individual taste. Innerspring rollaway bed, panel windows, bath and bedroom separate unit. Commissary, valet, beauty shop, and drug store in building.

2-3 Rms. Very Reasonable.

1100 N. DEARBORN

SUPERIOR 4955.

Fullerton-Pkwy. Towers, 415 FULLERTON-PKWY.

OPPOSITE LINCOLN PARK. 2-2½-3 bedroom apts., $55 up. Parquet floors; 24 hour elevator service. PETER F. REYNOLDS. LINCOLN 1518.

6945 N. ASHLAND-AV.—3½ ROOM APARTments; completely redecorated; new G. E. refrigerators have just been installed; rental includes free gas, $35 to $45. See agent on premises or phone Franklin 1424.

. . . 1-2-3 ROOMS, $27.50 UP . . . New 7 story elec. bldg.; col. tile baths; free gas, light, refrig., carpets; 1 block to all trans. 6930 Greenview. Sheldrake 8820.

828 SUNNYSIDE.

Modern 2½ rm. apts. G. E. refrig., $27.50 and $30. See jan. on prem. or ph. Fra. 8383.

SURF, 429—2-3 R. APT., NEW DEC., GAS, lt., rfg. free; gd. tr.; nr. Lin. Pk. Reas.

Four, Five, Six Rooms, and Larger.

Exceptional Apts. . . At Attractive Prices . .

5231 WINTHROP-AV.

5 ROOMS—INCLUDING GARAGE—$45. New G. E. refrig. New kitchen linoleum. Well kept bldg. 1 blk. L. 2 blks. to lake.

7620 GREENVIEW-AV.

6 ROOMS—2 BATHS—$60. All large rooms. Attractive floor plan. G. E. refrig. 1 blk. Howard "L" and shopping district. Garage included in rental.

6117 N. HOYNE-AV.

6 ROOMS—2 BATHS—$80. Tile kitchen and bath, separate shower stall. Canvas walls. Free gas, refrig. Elec. dishwashers. Heated garage included. Ultra modern new bldg. Steam, surface, bus trans.

6166 WINTHROP-AV.

6 ROOMS—$60. 3 bedrooms, enclosed sun porch off living room. Elec. refrig. 1 blk. "L." 2 blks. to Sheridan-rd. bus. Will decorate to suit.

6430 N. DAMEN-AV.

6 ROOMS—2 BATHS—$70. 1 tile bath, shower. 3 large bedrooms. Large bay with 4 windows in living room. Free elec. refrig. Heated garage included. Very well kept bldg.

Walter T. Larson

5157 N. Clark-st. Longbeach 7150.

Just Outside Your Windows

The lake and park; beauty the year round. Spacious rooms, tiled, enclosed showers; 24-hour elevator service; garage in connection. 4 to 8 room apts. Rentals from $105 up. Phone Lincoln 2440.

TO RENT—APARTMENTS—SUBURBAN.

WEST.

Oak Park—16 minutes to loop.

$70—6 RMS., 2 BATHS; FREE REFRIG.; nr. Lake-st. L; hi. schl. 132 N. East-av.

TO RENT—FURNISHED APARTMENTS.

SOUTH.

(See Also Hotels and Apartment Hotels.)

1605 EAST 72D-ST.

2 and 3 rooms, $42.50 and up; new bldg., completely furnished; near I. C. Manager on premises. But. 6577.

GREENWOOD, 4624—BEAU. FURN. 2D FL.; 3-4 rm. apt.; stm., h. w.; priv. bath; real bedrm.; inador; beau. glazed slp. pch; Frig., gas, elec., linens, china incl.; exc. loc.; $10.

1 and 3 Lg. Rms., $30-$42.50.

Free gas, light, refrig. Bus at door; 2 blks. L. 4336 Drexel-blvd. Oakland 4951.

STEWART CREST APTS.

2 rm. kit. apt.; compl. furn.; elec. refrig; all trans. 6429 STEWART-AV.

7715 SOUTH SHORE-DR.—1 RM. $40-45; 2 rms., $45-60; comp. furn., cln. kit. apts.; maid serv., free gas, light, refg. Reg. 5411.

4 RMS., BEDROOM, 2 IN-A-DOR BEDS, very nicely furn., near all trans., $40 up. Best bargain in Chicago. 6062 Stony Island.

SOUTH SHORE—4 RM. SUNNY APT. 8 windows, liv. rm.; 2d flr.; compl. furn.; lgt., gas; $50; 1 blk. e. Stony. 6724 Cornell.

1-2-3 RMS., $27.50 UP—INCL. GAS, ELEC. refrig.; ex. trans. 3911 Ellis. Oak. 6615.

COMPLETE SERVICE—QUIET; L, SURF., R. I., bus; cut rates. 6818 Normal. Nor. 6824.

4332 DREXEL—WHY PAY MORE? 1-3 R. apt.; ht., light, maid ser. All tr. $5-$10.

BARG.—OUTSIDE 2½-3½; NEW, DEC.; beau. fur.; 2 beds; I. C., sur. 1410 E.70th.

CORNELL, 6706—4 RMS., LOVELY HOME; radio; opp. park; all transportation; $50.

2-3 RMS., BEAU. FURN., NR. ALL TRANS.; reas. 2721 E. 75th-pl. So. Shore 1908.

2444 MICHIGAN-AV.—WARM KITCHNET; free gas, elec.; $3-$7 wk.; 75c-$1 day.

NORTH.

738 IRVING PARK-BLVD.

3 AND 4 ROOMS.

Beautifully Furnished.

Two in-a-dor beds or bedrooms. Modern light apartments, with cross-ventilation. One block to Lincoln Park. Near shopping center, schools and churches. All transportation.

REASONABLE RENTALS.

Kellshore Apartments

L. V. Antoine, Mgr. Well. 0026.

THE HIGHLANDS, 7455 GREENVIEW.

1-2 Rms., $32.50-$42.50.

4 Rms., lobby floor, $37.50.

FREE GAS, LIGHT, ELECTRIC REFRIG. Nicely furnished apts.; only 2 block to L, 1 block to bus; nr. shopping, theaters, etc.; free linens and maid service. SEE MANAGER IN LOBBY.

517 BROMPTON

3540 NORTH, NEAR THE LAKE.

2 RMS. FUR. OR UNFURN.

On a year's lease of one of the furnished apartments, A BILL OF SALE for the complete furnishings will be given to you absolutely FREE at the expiration of the lease. No strings attached and no [illegible]

REAL ESTATE FOR SALE.

APARTMENT BUILDINGS.

South Side.

537 W. 57TH-ST., 2 FL.—FRM., STEAM, 5-6 rms., oak fls., stone found. Pr. $3,000. Only $600 cash. HOLC loan. Nylander, Nor. 3678.

2 FLAT—BRAINERD DIST.; 33 FT. LOT; 4% mtge.; sac. for cash or exch for bung. Barrett Bros., 9041 S. Ashland. Ced. 1600.

2 FL. FRAME—5712 ABERDEEN; CONCR. found.; A1 cond.; $3,250. Radcliffe 4150.

$3,000, 2 FLAT FRAME; NR. 67TH-JUStine; hot water. Stewart 3601.

North Side.

MODERN 2 APT. AND 1 STORE IN LAKE View. Apts. have tile bath and kitchen; electric refrig., steam heat; excellent transp. Price $10,000. DRAPER & KRAMER, INC., 4732 N. Kedzie.

CHOICE CORNER IN EDGEWATER—4-APT. brick, 4 and 5 rms.; only $4,000 cash, small mortgage. ARTHUR KRUGGEL CO., 4865 Broadway.

SEEING IS BELIEVING — 2 FLAT BRK.; wide lot; A-1 shape; nr. Irving Pk. and Lincoln-av.; full price $5,000. Grace. 3070.

FINE 6 FLAT—6 RMS., TWO BATHS, garages, nr. lk. and L. $22,000, foreclosure. Snap. Act today. Address T H 241, Tribune.

RAVENSWOOD—BRICK 4 FLAT, $11,000. 4-4s; $1,800 inc. 4900 N. Winchester-av. For full particulars phone Franklin 0576.

1048 DAKIN-ST.—2 FLAT, BRK., STM. HT., 3 car brk. gar.; rent $119 mo. Make offer. Open 1 to 3 or call Andover 1894.

COR. 12 APT.—FORECLOSED, CAN DELIVer; pr. $17,500. Address B X 537, Tribune.

Northwest Side.

LIQUIDATION.

IMMEDIATE DELIVERY CERTAIN.

6110 California, 2 stores, 1 apt.	$10,250
2714 N. Laramie, store and flat	$ 7,000
4323-5 N. Troy, fine 6 apt.	$18,000
3239 Damen-av., new 3 apt.	$ 9,900
3241-3 Damen-av., new 6 apt.	$16,500
S. W. cor. Hamlin and Leland, 9 apt.	$18,500
4107-9 Damen, new 24 apt.	$45,000

TERMS—⅓ CASH, BALANCE 5 YEARS.

ROBERT J. WATT,

230 S. Clark-st. State 9070.

12 FLAT—CAN BE DELIVERED AT 4¾ times rental. Fully rented, very modern, beau. residential location, near L. Realty Management. 3314 Milwaukee. Pal. 2000.

UNUSUAL BARG.—3618 N. HAMILTON. 2 apt.; mod. brk. 5 and 5; slp. pch.; 2 car gar.; fine neighborhood; $5,750. Sta.3611

9 APT. BARGAIN—4 STM. HTD., 5 STOVE htd. Lot 52x125. A1 cond. 1 blk. to 2 car. $14,000, by owner. Address D 72, Tribune.

1544 WALTON-ST.—3 FLAT FOR $2,500. Ph. Franklin 0576 for full particulars.

$3,200 BUYS 2 FLAT FRAME, 6-6 RMS.; exc. cond. 3216 Wabansia. Spa. 2310.

West Side.

MODERN BRK.—2 FLAT, ORDERED SOLD. $5,000 for imm. sale. 406 N. Ridgeway. For full particulars phone Franklin 0576.

BUSINESS PROPERTY.

South Side.

646-50 W. 47TH-ST.—55X127. NEW 1 story brick; 3 stores; 5 car gar. $7,000

R. M. O'BRIEN & CO.,

111 W. WASHINGTON-ST. RAND. 3062.

HOUSES.

South Side.

DOWNTOWN BANK CLOSING OUT 20 MOD. bung. and 2 flats below market; terms; all clear, good title; taxes paid. Address T M 462, Tribune.

NONRESIDENT OWNER WILL SAC. NICE cottage; furn. ht.; nr. 69th and Ada; $2,-250; tms. or might trade. Rep. 1689.

COZY 5 RM., 8 YR. OLD BUNG.—3 CAR garage; $3,750. Must sell. 8430 Maryland.

Southwest Side.

OWNER, 5 R. BRK. BUNG.; FURN. HT.; SUN expos.; $3,875; cash $875. 3733 W. 64th pl.

North Side.

7 RM. STUCCO HOUSE—MUST SELL ACcount sickness. Greenview, nr. Montrose, 2 baths; 2d fl. rentable. Lot 25x160; 2 car garage. Delano, 550 W. North-av.

8 R., 2 BATHS—E. OF CLARK; $3,750. 6 rooms, 2 baths, shop, 2 car gar.; $5,500. Carl Wolf, 3266 N. Clark. Graceland 3476.

BUNGALOW—6 RMS.; H. W. HEAT; 2 gar. Outstanding buy, $5,500; $3,500 cash. MR. MADISON, Longbeach 5332.

Northwest Side.

MODERN 5 RM. BRICK BUNGALOW, INSUlated; garage; restr. community; streets, alleys, sewers paid; was $9,000; now $4,500; $500 down, rest like rent. Merrimac 2460.

6 RM. BRICK BUNGALOW—TILE BATH, canv. walls; hot water heat; 50 ft. lot; smash-out, $5,750. Keystone 1263.

MODERN BRICK BUNG.; H. W. HEAT. $3,500. Only $800 req. Inq. 4006 Division.

SAUGANASH FORECLOSURE—6-RM. RESIdence; less than mtge. Longbeach 9000.

6 ROOM BRICK BUNGALOW—$500 CASH, $40 monthly. Address B K 584, Tribune.

VACANT.

South Side.

30 FT. LOTS, $75 EACH; TMS., 75c DOWN FRANK DE LUGACH, 2339 W. 95th.

REAL ESTATE—OAK PARK—AUSTIN.

WELL LOCATED 5-6 RM. BRK. 2 FLAT. Steam ht. Nr. L and Madison-st. transp. $6,250. Pilgrim, 5637 W. Lake. Aus. 1680.

BEAU. 2 FLAT BRK.—LG. LANDSCAPED grounds. Req. $3,000 cash. Austin 5012.

REAL ESTATE—SUBURBAN—SOUTH.

General.

LARGE HOMESITES, 83X131 FT., ONLY $315, on easy terms. Real bargains. $25 down, $5 a mo. Roads in and paid for. Drive out to N. W. cor. 95th and Harlem. Grounds office open afternoons and Sunday.

BEAUT. ½ ACRE AND ACRE TRACTS; Lincoln hwy. frontage; walk. dist., to I. C., concrete and stone roads, sidewalks, electricity. Address T X 426, Tribune.

Beverly Hills—24 minutes to loop.

BARGAIN—NEAR RIDGE PARK, 6 RM. stucco; furn. ht.; 33x125; $4,400; terms. L. FICKLEN & CO., 9913 WALDEN-PKWY.

Morgan Park—35 minutes to loop.

LOVELY BIG HOME NR. MILITARY ACADemy; lge. lot, oil ht., 4 car gar., close in. $8,100 HOLC. Sacr., $10,500. Bev. 4850.

REAL ESTATE—SUBURBAN—S. W.

General.

4 ROOM HOUSE, CHEAPER THAN RENT. Poultry house, 2 acres, gas, elec.; close to good trans. $200 down, $25 mo. Went. 6519

POULTRY FARM LOCATION—2 ACRES, gas, electric, streets. Can arrange FHA loan to build. Address B O 77, Tribune.

REAL ESTATE—SUBURBAN—NORTH.

Evanston—19 minutes to loop.

MOST ATTRACT. MOD. 7 LG. RMS.; 1½ tile baths; nr. trans., lake and Northwestern U.; $7,500; might rent. Hol. 3789.

SOUTHERN COLONIAL—NEAR LAKE; 7 rms., 3 baths. Quinlan & Tyson, Rog.2616.

Lake Forest—40 minutes to loop.

116 FT. IN LAKE FOREST, ¼ BLOCK FROM Green Bay road. $30.00 per ft. Cash. LLOYD REALTY CO., 139 N. CLARK-ST.

Winnetka—20 minutes to loop.

—BELOW MTGE.—8 RM. BRK., 3 BATHS— Smart & Golee, Inc. Rog. Pk. 0271.

REAL ESTATE—SUBURBAN—N. W.

Arlington Heights—33 min. to loop.

SAC. 3 RM. HSE.—¾ AC. PARTLY WOODed, ideal chick. farm. $2,150. Sta. 3861.

Norwood Park.

30 FT. LOT, 5900 BLOCK MULLIGAN-AV. All imprvmts.; $650. Graceland 1556.

Palatine—39 minutes to loop.

3 Acres—Old Farmhouse.

High, dry, fertile soil, on the concrete; fruit and shade trees, good well, elec.; barg. for quick sale. Wm. H. DePue, opposite postoffice, Palatine, Ill.

REAL ESTATE—SUBURBAN—WEST.

General.

FOR SALE—12 ROOM COUNTRY HOME, 8 acres, on Lincoln Highway, south of Mooseheart. Walnut, elm, and other trees; also shrubs and fruit. A beautiful private estate property with city conveniences; one block from Fox river; HOLC loan, $8,000; $7,000 cash takes it. Room 1, 100 Main-st., Aurora, Ill.

Downers Grove—34 min. to loop.

1½ ACRE FARM—5 RMS. AND CHICK hse., on paved street in Downers Grove. Price, $1,500; $200 down, $15 mo. See Adair & White, on Ogden-av., 3 blks. west Belmont-rd., Downers Grove, Ill.

Glen Ellyn—36 minutes to loop.

A BARGAIN—50X150 LOT NR. GLEN ELlyn; gd. trans.; close to schls., churches; $92. $1 down, $1 wk. Address T N 270, Tribune.

La Grange—21 minutes to loop.

HOMESITES—DIESEL MOTOR PLANT, 3 blks.; E-Z terms. Address D 494, Tribune.

Western Springs—23 min. to loop.

— — — — 6 ROOM BRICK — — — —

Half acre lot; lg. apiary; garage; home loan proposition. Call and see us about this bargain. HENRY A. MILLER, REALTOR. Wolf Road and Burlington, Western Springs.

REAL ESTATE—ACRE PROPERTY.

ACRES, FTG. MAIN PAVED HY.; 15 minutes from 63d and Halsted; sac. on easy terms. Address C E 583, Tribune.

ACRES AND BLDGS.—NORTH; BARG. price $2,750. Address B L 294, Tribune.

REAL ESTATE—ACRE PROPERTY.

½ ACRE CITY FARMS, $200—EASY TERMS.

NORTH-AV. AT 17TH-AV. [9200 W.] Chicago's nearest acres, only 2 miles to city limits; rich soil, homes being built now. Drive out, or MANSFIELD 7800.

REAL ESTATE—SUMMER RESORTS.

LOON LAKE.

Long Beach sub.; 5 r. house; 10x24 glazed porch; all papered and furnished. Lot 50x140; pump, sandy beach, boat; $2,250; trms. R. A. KASPAREK.

SAC. 5 RM. COTTAGE, $850.

AS YOU WOULD LIKE IT, on No. Shore Lake Geneva; heavily wooded, rolling ground; gas, el., running wtr.; sand bch.; priv. pier. Terms. No agents. Address B X 226, Tribune.

FINEST RESORT AND BOYS' CAMP IN Northern Wis.; new, mod., and completely equipped for 75 guests; will sacrif. for less than half value for quick turnover. E. G. Branham, 403 East Detroit-st., Milwaukee.

ENGLISH COTTAGE AND BEAUT. LAKE lot of 12 mile sand bottomed priv. lake, near McHenry; $500 comp., incl. boat; 3½ years to pay. Address T Y 84, Tribune.

ENGLISH TYPE COTTAGE—FURNISHED; asbestos shingle siding, inside plumb'g; wide lot; at restricted lake near McHenry. Sacrifice, $950. Address T Y 100, Tribune.

LAKE DELAVAN—LARGE WATER FRONT cott., $800; terms; heavily wooded; excel. beach; Gentiles. Address T Y 99, Tribune.

SACRIFICE 3 RM. COTTAGE, SLEEPING porch; plumbing; wooded lot; south; near Lake Michigan beaches. Randolph 2032.

SAC. NEW COT., BOAT, $450; INS. TOILET. Lg. Wis. lake. Address T M 98, Tribune.

REAL ESTATE—FARM LANDS.

Illinois.

COOK COUNTY.

CLARK, 152 ACRES located 1½ miles East of South Elgin on a graveled road. Good 8 room house, large new dairy barn, 2 silos and garage. Level productive land. An excellent dairy farm. Electricity available. March 1st possession. $2,500 down. Liberal terms on balance. CARL A. ENZ, Property Manager, 403 Myers Bldg., Springfield, Ill.

CHOICE FARMS—ALL SIZES, FOX RIVER Valley, Du Page, Kane, Kendall, De Kalb counties. Tell us your wants. C. A. Bennett, F. H. Riddle, 1st Nat. Bk. Bldg., Aurora, Ill. Ph. 2-3537.

65 ACRE BEAUTIFUL ESTATE NEAR McHenry, hills, ravines, trees, view, $17,500. T. F. Freeman, 208 W. Washington.Cen.1630

30 ACRES ON FOX RIVER, NEAR GENeva. $12,000. Box 24, Glen Ellyn, Ill.

FOR SALE—80 ACRES COTTON FARM, Cairo, Ill. J. F. McGough, Rutland, Ill.

Indiana.

TO BUY MOST CAREFULLY AND INTELligently should be your prime motive in your purchase of a farm. The best land well maintained and well improved is always the cheapest. Poor land always was high at any price. Our qualifications to help you in this respect are established. FLOYD H. MAYNE, 508 Gary State Bank Bldg., Gary, Ind. Phone 2-3278.

TWO 40 ACRE FARMS FOR SALE OR trade near Winamac, Ind.; under cultivation; bldgs. good. Address T S 263, Tribune.

Michigan.

20 ACS. EDGE PRETTIEST TOWN, S. Mich.; beaut. old semi-colonial style brick house, 12 rms.; el. lts., in gd. cond.; other bldgs.; close St. Joe river; barg. $2,950; 1-3 cash. Address C C 95, Tribune.

600 A.; 6 MI. CITY; 400 IMP. TIMB., 2 houses, barns, silos; $16 a.; $2 a. cash. ERWIN TINNEY CO., FREMONT, MICH.

40 AC.—GOOD ROAD; NEAR FINE TOWN; S. Mich.; good bldgs.; timb., gd. soil; only $1,500; $500 dn. Roessler, 140 S. Dearborn.

FALL SALE—RESORT, FARM PROPERties; free list. Evans Co., Fremont, Mich

Wisconsin.

RAILROAD LANDS IN UPPER WISCONSIN. Rich clay loam soil, best in U. S. for dairy, poultry, clover, potatoes, grains, fruits, and berries. Ample fuel. Good roads towns and market. Lowest prices, easy terms. Fine fishing and hunting. Send for Booklet 53. R. S. Claar, Land Dept., Soo Line Ry., Minneapolis, Minn.

Miscellaneous.

DIVERSIFIED FARMS—MANY STOCKED, equipped; easy terms; 7 midwest states. Free monthly catalog. UNITED, Dept. E, 30 N. La Salle. RAN. 7113.

REAL ESTATE SERVICE.

MANAGEMENT OF INCOME PROPERTY— Star Realty Co., Time Bldg., Mpls., Minn.

REAL ESTATE WANTED.

Farms and Acres.

FOR CASH—IMPROVED 40-80 ACRES, 100 miles Chicago. Prefer Michigan. Address T H 599, Tribune.

WILL BUY N. OR N. W. ACRES FOR CASH if bargain. Address B L 299, Tribune.

Vacant.

BEVERLY SHORES LOT—NR. LAKE; SIZE, price. Address E 529, Tribune.

REAL ESTATE FOR EXCHANGE.

Apartment Buildings.

3 APTS., 7 YRS. OLD; WANT 15 TO 24 apts; will add cash. Address E 135,Tribune

Farms and Acres.

160 A. GOOD FARM, CLEAR, CENT. WIS., some stock and crops, 5 rm. hse. Trade for clear 2 flat bldg., N. or N. W.; assume sma. mtg. Inquire R. Fouts, 1306 Byron, 1st flr.

REAL ESTATE LOANS, MORTGAGES.

— — WILL PURCHASE FOR CASH — — Mortgages in good standing or defaulted. We are not brokers, but represent investment funds; immediate service irrespective of size. UNION FINANCE CORP. State 4600. 33 N. La Salle-st.

5-5½-6% 1ST MORTGAGE MONEY FOR high grade S. side property. Monthly payments or straight loans. Chas H. Brandt & Co., 10956 Michigan-av., Pull. 9000.

IMMEDIATE ACTION ON APPLICATIONS for 1st mtge. loans on west suburban property; straight or payment. ERWIN M. PRAY, 5623 W. Lake-st. Austin 7090.

MONTHLY REPAYMT. LOANS ON HOMES up to 20 years; interest as low as 5½%. First Federal Savings and Loan Association. 111 S. DEARBORN. STATE 4373.

WILL BUY 1ST MTGS., UNDEF. OR DEF., AT REAS. DISCOUNT. IMMEDIATE ACTION. ADDRESS X A 460, TRIBUNE.

5% INT. ON CHOICE 1ST. MORTGAGES. General Mortgage Investments, Inc. 33 N. La Salle-st. Randolph 3477.

..CASH PAID FOR FIRST MORTGAGES.. CHAPMAN & CO., INC., 120 S. LA SALLE-ST. FRA. 0576.

I WILL PAY HIGHEST CASH PRICE FOR mortgages, defaulted or not. Address B N 135, Tribune.

HIGHEST CASH PRICES PAID FOR 1ST mortgages on south side properties. WM. L. SHARP & CO., 237 W. 63d-st.

5% MONEY FOR CHOICE LOANS. DOVENMUEHLE, INC., 7 S. DEARBORN-ST. CENTRAL 8814.

WILL BUY 1ST MTGES. IN DEFAULT OR GOOD STANDING. BEST PRICES. FRAZIER & JACOBSEN, R. 648, 1 N. LaSalle.

WANT $1,500 AGAINST BUS. PROP.—PRIvate party. Address T P 83, Tribune.

FIRST MTGES. MADE OR BOUGHT— Quick action. Henry D. Hirsch. Ran. 3021.

$2,000 MTG.—NEW 2 STY. BRK., CARMEN-av. nr. Milwaukee-av., $1,500. State 1409.

INDUSTRIAL PROPERTY.

TO LEASE—BRICK WAREHOUSE, 51X100; mill construction; daylight, 3 floors and basement; steam; 20 ft. elevator. Will divide. 75 ft. vacant adjoining. Owner on premises 2 to 4, weekdays. 1032 Fulton-st.

10,000 SQ. FT., PERFECT DAYLIGHT; ALL facilities, $2,500. Randolph 0334.

3 STY. BLDG., 5,000 SQ. FT., LOADING yd., elevator; reas. rent. 8 E. Austin-av.

33,000 FT. DAYLT. FLRS. IN SPKLD. BLDG. St. P. trk.; 4 eleves.; low rent. Ran. 1828.

1 STY. BLDG.—12,000 SQ. FT. TRUSS RF., concr. floor; switch; rent $200. Ran. 2311.

1 STORY BLDG., 80X200; TRAV. CRANE; yard rm. Hart & Whetston, State 8270.

STOCKS AND BONDS.

WE BUY REAL ESTATE BONDS, ASSMT. bonds, mtgs., tax warrant. STERN WEISSBURG & CO., 134 N. La Salle. Rand. 1187.

CASH FOR R. E. BONDS, STOCKS, ETC. Continental Disc. Corp., 68 W. Washington.

OFFICE FURNITURE AND DEVICES.

500 STEEL LOCKERS, FILES, FOLDING chairs, desks, shelves, safes, and ofc. partitions. Central, 20 W. Austin. Del. 8495.

WORLD'S FAIR OFFICE FURNITURE — Steel files, lockers, shelv., folding chairs, Kardex; bargs. Geiser. 128 W. Lake. Dea. 9464

A LARGE QUANTITY OF NEW FACTORY closeout patterns, walnut, mahog. and oak, at used furniture prices. 201 W. Monroe.

BARGAINS—LOWEST PRICE—BARGAINS. Used office furniture and equipment. We buy and sell. 39 N. Halsted. Hay. 2730.

NEW AND USED FURN.—REAS. KENdrick Furn. Co., 218 W Jackson. Cent.4325.

PORT. TYPEW., $10; MIMEOGRAPH, $18; addressograph, $15. Pruitt, 172 N. LaSalle.

USED KARDEX, DESKS, FILES, SAFES, chairs, tr. cases, etc. Reas. 1110 S. Wabash.

BROKERS WAL. OUTFIT—DESKS, CHAIRS, files, large selection. 172 W. Monroe-st.

DESKS, CHAIRS, SAFES, LOCKERS, FILING cabinets. 160 W. Lake-st. Rand. 0123.

500 STEEL LOCKERS, SHELVG., SAFES, files, chrome lounge furn. 236 W. Lake.

40 DESKS, 90 CHAIRS, FILES,BOOKCASES, safes, tables, cheap. 3917 Sheridan-rd.

— — — USED OFFICE FURNITURE — — — 1646 W. MADISON-ST. SEELEY 2056.

LOANS—PERSONAL AND BUSINESS.

Personal, Property, and Salary.

BORROW on your Own Signature

1 to 20 months to repay.

. . . Household Loans

. . . Auto Loans

. . . Signature Loans

to single people or married couples.

REDUCED COST.

HOUSEHOLD has again REDUCED the RATE of ALL LOANS ABOVE $100. Why pay more!

Loop workers may call during the lunch hour at any of the loop offices.

LOOP:
105 W. Madison, 14th floor. Franklin 0885
105 W. Monroe, 5th floor. State 1777
77 W. Washington, 10th fl. State 0151
ROGERS PARK:
1737 Howard-st., 2d floor. Rogers Park 8320
NORTH:
4753 Broadway, 11th fl. Longbeach 7163
3959 Lincoln-av., 2d fl. Buckingham 1006
NORTHWEST:
2800 Milwaukee, 5th floor. Capitol 3440
4710 Irving Park, 2d floor. Pensacola 4570
WEST:
4010 W. Madison, 4th floor. Kedzie 0704
OAK PARK:
1140 Lake-st., 3d floor. Euclid 503
CICERO-BERWYN:
6012½ Cermak-rd. [W. 22d]. Cicero 6400
SOUTHWEST:
2355 W. 63d, 2d floor. Republic 4472
6255 S. Ashland, 2d floor. Hemlock 4510
SOUTH:
841 E. 63d-st., 4th floor. Plaza 8360
6856 Halsted-st., 2d floor. Englewood 5534
SOUTH CHICAGO:
9204 Commercial, 3d floor. South Chi. 0103
ROSELAND:
11106 S. Michigan, 2d fl. Commodore 3880

HOUSEHOLD Finance Corporation

BORROW FROM **TOWER**

$25 to $300

NEW LOW RATES

ON THE FULL AMOUNT OF THE LOAN.

Salary—Furniture—Auto, Etc. Loans on YOUR

Signature Only

Easiest Repayment Plan in the City.

$16.80 MONTHLY

Payment includes interest on a $300 loan. Smaller amounts in similar proportions.

—3 OFFICES—

28 E. Jackson Har. 5100
6331 S. Halsted Nor. 2020
4003 W. Madison Van. 6464

South and West Side Branches Open Tues., Thurs., Sat. Eves. Until 8 p. m.

TOWER Finance Corp.

LOANS COST LESS NOW!

PERSONAL will advance you cash in 24 hours on terms that allow

PLENTY OF TIME TO REPAY!

FROM 1 TO 20 MONTHS!

All employed men and women are invited to VISIT—WRITE—OR PHONE NEAREST "PERSONAL" OFFICE.

PERSONAL FINANCE COMPANY

4554 Broadway, 2d floor. LONgbeach 4082
4770 Lincoln-av., 2d floor. LONgbeach 1321
3982 Milwaukee-av.,2d floor. PALisade 0980
[Over Art Thompson's Clothing Store.]
757 W. 79th, 2d floor. RADcliffe 8228
841 E. 63d-st., 3d floor. HYDe Park 1472
2403 W. 63d-st., 2d floor. REPublic 7220
4010 W. Madison-st., 2d floor. NEVada 2134
OAK PARK—PERSONAL.
1040 North-blvd., 2d floor. VILlage 6840
CICERO-BERWYN—PERSONAL.
6346 Cermak-rd., 2d floor. BERwyn 666
EVANSTON—PERSONAL.
708 Church-st., 2d floor. GREenleaf 6081
HAMMOND—PERSONAL.
5258 Hohman-av. Hammond 603
ROCKFORD—PERSONAL.
S. E. Corner State and Main-sts., Third Floor. Phone Main 7275.

LOCAL LOAN CO. ORIGINATORS OF

Loans on Your Signature Only

$25-$50-$75-$100-$150-$200-$250-$300.

NEW REDUCED RATES

PHONE YOUR REQUEST.

LOCAL LOAN CO.

UNDER STATE SUPERVISION.

7 W. MADISON, at State. RANdolph 8400
1 N. CRAWFORD, at Madison. KEDzie 5900
8 N. OGDEN, at Madison. HAYmarket 4700
821 W. 63D-ST., nr. Halsted. ENGlewd. 7800
1212 N. ASHLAND, at Mil. BRUnswick 3100
4013 MILWAUKEE, at Cicero. AVEnue 1400
4701 N. WESTERN, at Leland. LONgb. 2161

LOANS — $30 TO $300

Low Rates—Quick Service.

Easy Payment Schedule.

A friendly, confidential loan service. No embarrassing investigation.

SALARY LOANS

FURNITURE LOANS

AUTOMOBILE LOANS

Loans Made Anywhere in Chicago and suburbs. Our 47 years' experience is proof of our courteous, efficient and liberal service.

PHONE CENTRAL 4733.

C. C. ERD

7 S. Dearborn-st. Room 916.

LOWER COST on all loans now.

Why not come to the ONE place that can take care of you regardless of the type of loan you wish to make?

Quick, Personal Service.

A private friendly service to the individual who needs money AT ONCE. We make loans with or without co-makers, or on furniture, stocks, bonds, salary, etc.

$30 TO $300. LONG TERM PAYMENTS.

L. T. BAKER & CO.

Under State Supervision.
30 W. Washington, Rm. 1407. Rand. 0038.

. . . PERSONAL LOANS . . .

BORROW ON YOUR SIGNATURE, FURNITURE OR AUTO AT LOW COST. $30 To $300 On Any Plan You Choose.

MASON FINANCIAL CO.,

8 S. DEARBORN, RM. 910. CENTRAL 3516.

INTEREST RATE REDUCED

HOUSEHOLD AND SALARY LOANS—

$50.00 TO $300.00

CHICAGO FINANCE COMPANY,
11 S. La Salle-st. Tel. Central 1060.

SALARY AND FURNITURE LOANS— IMPERIAL CREDIT CO.,
30 W. Washington-st. Franklin 8924
6317 S. Halsted-st. Englewood 4010
7 S. Crawford-av. Nevada 2443
1548 W. Belmont-av. Wellington 6700

JEWELRY LOANS.

Rates as low as 1%. A refined service. ILLINOIS STATE PAWNERS' ASSN., 140 N. DEARBORN [Cor. Randolph], 2d Flr.

— — — — HOUSEHOLD LOANS — — — — 28 E. JACKSON-BLVD. ROOM 811. CITIZENS FINANCE CO.

SALARY AND HOUSEHOLD LOANS. ARTHUR A. ERD. 202 S. S[illegible] Room 812. Wabash 6298.

LOANS—PERSONAL AND BUSINESS.

Personal, Property, and Salary.

FINANCE!

Your car, radio, or other purchases through our convenient No Down Payment terms.

If you need money for bills or expenses we will advance up to $300.

Our convenient terms allow 1 to 20 months to repay at reasonable rates. No endorsers are necessary and service is prompt and confidential.

48 YEARS IN BUSINESS.

Investigate without obligation.

8—OFFICES—8

NORTH:
4803 Lincoln-av., Rm. 215. Long. 3456
NORTHWEST:
4013 Milwaukee-av., R. 307. Avenue 0443.
ROGERS PARK:
1791 Howard-st., Rm. 214. Rog. Pk. 0754.
GARFIELD PARK:
1 N. Crawford. Rm. 415. Van Bur. 5040.
OAK PARK:
137 N. Marion-st., Rm. 204. Village 6886.
Chicago Phone Austin 2624.
BERWYN-CICERO:
6428 W. Cermak-rd. Berwyn 371.
Chicago Phone Lawndale 2882.
SOUTH:
6306 Cottage Gr., Rm. 305. Hyde Pk. 0604.
ENGLEWOOD:
749 W. 63d-st., cor. Halsted. Englewd. 1711.

Commonwealth Loan Co.

BUSINESS ESTABLISHED 1887.

WE HELP THE MAN WHO NEEDS A LOAN. Loans from $25 to $300. Reduced rates on all loans.

T. B. WARD, INC.,

8 S. Dearborn, Room 408. Randolph 2060.

MONEY LOANED ON ANYTHING OF value. FEDERAL BROKERS. 5 S. Clark-st.

Business Loans.

$300 TO $30,000

to factories, stores, laundries, restaurants, hotels, etc. No endorsers. EASY TIME PAYMENTS.

Oldest Estab. in Chicago.

F. BOLAND,

215 W. Randolph-st. Franklin 1966.

QUICK LOANS.

$300 up at minimum rates on fixtures, machy., etc. Terms to suit. Confidential. CENTURY FINANCE COMPANY. 100 N. LA SALLE. CENTRAL 6661.

$300 UP, QUICK, TO STORES, REST., HOtels, markets, etc.; low rate; easy terms. Simmons. 7046 Stony Island. But. 2880.

MY PERSONAL ATTENTION GIVEN LOANS $300-$5,000; all types mach., equip. A. Mills, 111 W. Monroe. State 8970.

2 YR. LOANS, $500 TO $5,000; MO. PAY. La Salle Finance, 160 N. La Salle. Fra. 3411

LEGAL NOTICES.

NOTICE IS HEREBY GIVEN THAT THE FOLLOWING PROPERTY WILL BE SOLD AT PUBLIC AUCTION TO THE HIGHEST AND BEST BIDDER FOR CASH ON THE 7th DAY OF NOVEMBER, A. D. 1935, AT THE HOUR OF 1 O'CLOCK IN THE AFTERNOON AT ROOM 337 OF THE COUNTY BUILDING, CHICAGO, ILLINOIS, WHICH SAID PROPERTY IS AS FOLLOWS:

ITEM NO. 1—3 Convertible 7% Gold Notes of Joseph A. Holpuch Co. for a total sum of $3,000.00.

ITEM NO. 2—Unpaid balance of Second Mortgage in the sum of $1,813.00 on brick bungalow located at 6242 S. Talman-av., Chicago, Illinois; subject to First Mortgage of approximately $3,800.00 now under foreclosure.

ITEM NO. 3—Two Second Mortgage Notes, one for $1,500.00 and one for $900.00, signed by Oli A. Elwood on vacant lot located on West Side of Dodge-av., between Lee and Main-sts., Evanston, Illinois, which said Second mortgage is unrecorded and was given in payment of a First and Second Mortgage owned by the Estate, that is still unreleased.

ITEM NO. 4—Principal notes in the sum of $4,000.00 and $150.00, respectively, signed by Louise Naslund, now deceased, secured by a Second and Third mortgage, respectively, upon a two story brick building located at 2615 Magnolia-av., Chicago, Illinois. Prior First Mortgage has been foreclosed.

ITEM NO. 5—Note for $1,400.00 signed by Louise Naslund, now deceased, secured by First Mortgage upon a vacant lot on the West Side of Dodge Avenue between Lee and Main Streets, Evanston, Illinois.

ITEM NO. 6.—Note for $1,950.00 signed by Loyola Ryan, secured by Trust Deed upon vacant lot on West Side of Dodge-av., between Lee and Main-sts., Evanston, Illinois. [Note missing.]

ITEM NO. 7—Note for $3,440.85 signed by Charles G. Amhaus and Caroline Amhaus, his wife, and secured by a First Mortgage upon a lot located in the Northwest Corner of Brummel-st. and Grey-av., Evanston, Illinois.

ITEM NO. 8—Note signed by Pat H. Pringle and Louise Ruth Pringle, his wife, for $1,000.00 secured by First Mortgage on lots located on West Side of Loomis-st., between 95th and 97th-sts., Chicago, Illinois.

ITEM NO. 9—Full beneficial interest under Trust No. 1456, Foreman's Trust and Savings Bank Trustee, which said Trustee holds as trust property the 3 story six apartment building located at 849-51 Grace-st., Chicago, Illinois, which said property is subject to a First Mortgage in the sum of $10,000.00 that expires March 22, 1936.

Further information in regard to any of these properties may be had by applying to the undersigned at 1 La Salle-st., Chicago, Illinois, or Harry Malawsky, 105 West Madison-st., Chicago, Illinois.

The foregoing property will be sold by the undersigned pursuant to an Order of the Probate Court of Cook County, Illinois. Samuel B. Epstein, Special Commissioner.

UNITED STATES DISTRICT COURT FOR THE SOUTHERN DISTRICT OF NEW YORK

IN THE MATTER OF WARNER-QUINLAN COMPANY, Debtor.

In proceedings for the reorganization of a corporation, No. 63345

To the Debenture holders, Creditors and Stockholders of the above Debtor and all other parties interested:

The above named Debtor has filed a petition with this Court praying for relief under Section 77B of the Bankruptcy Act, and the said petition has been duly approved by an order of this Court dated the 11th day of October, 1935. The said Order provides, among other things, that the Debtor shall temporarily continue in possession of its properties and continue to operate the same.

PLEASE TAKE NOTICE that a hearing will be held herein on the 6th day of November, 1935, at 10:30 o'clock A. M. Eastern Standard Time, in Court Room No. 235, U. S. Court House and Post Office Building, Broadway and Park Row, Borough of Manhattan, City and State of New York, to consider whether the debtor shall be continued in possession, or whether a Trustee or Trustees shall be appointed to take possession, and also to consider any other matters which may properly come before the Court.

This notice is given pursuant to order of Hon. Murray Hulbert, U. S. District Court Judge. Dated, New York, October 11, 1935.

WARNER-QUINLAN COMPANY, Debtor,
2 Park Avenue,
New York City.

Proskauer, Rose & Paskus,
Attorneys for Debtor,
11 Broadway,
New York City.

NOTICE IS HEREBY GIVEN THAT THE matter of the sale of the taxicab properties of Philadelphia Rapid Transit Company is under consideration in the DISTRICT COURT OF THE UNITED STATES FOR THE EASTERN DISTRICT OF PENNSYLVANIA, IN THE MATTER OF PHILADELPHIA RAPID TRANSIT COMPANY, DEBTOR, IN PROCEEDINGS FOR THE REORGANIZATION OF A CORPORATION, NO. 18204.

Any person interested in making an offer for the purchase of said taxicab properties must submit his offer in writing to the Clerk of the United States District Court in Philadelphia, Pennsylvania, on or before noon of the 7th day of November, 1935.

Any person desiring information with respect to the said taxicab properties should make inquiry of Mr. R. T. Senter, President, Philadelphia Rapid Transit Company, 11th Floor, Mitten Building, Broad and Locust Streets, Philadelphia, Pennsylvania.

The aforesaid Court will held a hearing at 10 a. m. on the 8th day of November, 1935, in Room 310 of the Federal Building, Ninth and Chestnut Streets, Philadelphia, Pennsylvania, for the consideration of all offers that may be received on or before the time specified above.

By order of the District Court of the United States for the Eastern District of Pennsylvania, entered on October 8th, 1935.

PHILADELPHIA RAPID TRANSIT COMPANY.
By R. T. Senter,
President.

NEW ORLEANS SEPT 17, 1935.

Sealed proposals will be received by the Sewerage & Water Board, 526 Carondelet-st., New Orleans, up to 12 M. Thursday, Dec. 5 1935, for Furnishing Labor and Material on a percentage basis during 1936. Specifications on request.

A G MOFFAT Secty.
ALF F THEARD Gen'l Supt.

COAL AND WOOD.

AIRKO MINE RUN—50% COARSE, $4.75 per ton. Airko lump, $5.25; Wilmington nut, $5.60. 5857 Archer-av. Prosp. 4422. AIRPORT COAL CO.

HIGH GRADE NORTHERN ILL. COAL, $4.75 to $6 direct from mine. 2 ton minimum Call day or night. Kedzie 3882.

WILMINGTON COAL, SCR., $4; MINE run, $5; egg or lump, $5.50. Grove. 2327.

GEN. POCAHONTAS M. R., $7.15; ILL. EGG, lump, and nut, $5.25. Stewart 9734.

WOOD—NEW, FOR STOVE, FURN., BOILER, $4.50 ld. deliv.; hardwd., $5.50. Arm. 3616.

HARD CORD WOOD DELIV. DIRECT FROM farm. Any length. Spaulding 5777.

JEWELRY, OLD GOLD, ETC.

Cash In Your Old Gold New High Market Prices

paid for old gold, silver, platinum, diamonds, broken or discarded jewelry, watches, rings, chains, gold teeth, eyeglasses, sterlingware, in any condition. Mail or bring in for free appraisal.

MARTIN REFINING CORPORATION

55 E. WASHINGTON-ST. Room 1218, Pittsfield Bldg. DEARBORN 3394.

CASH FOR OLD GOLD

JEWELRY, GOLD TEETH, WATCHES, DIAMONDS, PAWN TICKETS, SILVER.

This institution is operated by public spirited citizens to help you obtain CASH. WE ALWAYS PAY PROPER CASH VALUE. ESTABLISHED 1900.

CHICAGO GOLD SMELTING COMPANY

37 South Wabash-av.

CORNER MONROE-ST., 3D FLOOR. MEMBER Chicago Assn. of Commerce.

"Cash In" YOUR GOLD

AT NEW HIGH PRICES.

Watches, teeth silver, diamonds, plated articles, old jewelry, pawn tickets, etc. MEMBER ILL. CHAMBER OF COMMERCE.

Romack Gold Refining Co., 7 W. Madison-st., Fifth Flr. AT STATE-ST. 5TH FLOOR, RM. 501.

WANTED — OLD GOLD

SILVER, WATCHES, JEWELRY, DENTAL GOLD, DIAMONDS, ETC.

NEW HIGH PRICES PAID.

United Smelting Works.

[THE OLD RELIABLE.]
39 S. State, cor. Monroe. 4th floor.

OLD GOLD BOUGHT

GOLD, SILVER, GOLD PLATE, PLATINUM, DIAMONDS. Bring or mail. NEW HIGH MARKET PRICES.

A. QUINT & CO.,

5 N. WABASH, KESNER BLDG. Entire Third Floor. GOLD SMELTERS. Estab. 1873

$150 LADY'S DIAMOND WALTHAM BAGUETTE WRIST WATCH, set with 20 large Blue White Diamonds, 6 Diamonds in attractive wing ends, 14 K. solid White Gold, 17 Jewel guaranteed Waltham Movement. BRAND NEW . . . . . . $35 Will submit for appraisal at no cost to you. LEVINSON'S LOAN BANK, 739 N. Clark-st.

2.51 KT. DIAMOND, GORGEOUSLY mounted in all platinum ring with 2 large blue white baguette shape diamonds in mounting. SPECIALLY PRICED . . . . . . $325 Diamonds, Pawn Tickets Bought for Cash. THE U. S. LOAN BANK. 10 N. CLARK-ST. 6TH FLOOR.

New High Prices Paid

FOR YOUR OLD GOLD, DIAMONDS, PAWN TICKETS, SILVER, JEWELRY, WATCHES, etc. Ask for Mr. Lane. LANE'S GOLD REFINING CO. 7 W. MADISON, COR. STATE. ROOM 901.

AETNA REFINING CO.

5 N. WABASH. ROOM 1212-13

HIGH CASH PRICES PAID FOR Discarded gold, jewelry, dental gold, silverware, diamonds, plated articles, pawn tickets.

— — — — CASH IMMEDIATELY — — — — HIGHEST PRICES PAID for your old scrap gold, silver, and plated articles in any condition. RELIABLE GOLD BUYERS. 4008 Milwaukee-av. Ave. 1337.

1.10 KARAT DIAMOND, BLUE WHITE Wesselton quality, 98% perfect. Finest American cut, set in beautiful tailored 16 diamond platinum mounting. $195. EMPIRE LOAN BANK, 649 N. CLARK.

Pawn Tickets, Diamonds

Old gold, silver, jewelry bought for cash. For Sale—.60 ct. dia. engagement ring..$65 JEWELER'S EXCH., 32 N. State. 11th Flr.

. . . CASH MONEY FOR OLD GOLD . . BARNETTS INC. MAIN FLOOR. 57 E. MADISON-ST. STORE ENTRANCE.

MUSICAL INSTRUMENTS.

Pianos and Players.

NO CHARGE EXCEPT DRAYAGE.

PIANOS LOANED.

New GRANDS or UPRIGHTS to responsible families. No obligations.

WURLITZER,

329 S. WABASH-AV. OPEN EVENINGS.

— — — TWO PARLOR GRANDS — — — ONE SMALL SIZE APARTM'T GRAND. Will be sold for small balance due on account. Just take over weekly payments of $2; no down payment to responsible party; offers exceptional value for some one. Answer quick. Want to move this week. Phone Mr. Pierce, Manager Finance Dept., Wabash 6900. Open daily, 9 a. m. to 9 p. m. BALDWIN PIANO CO., 323 S. WABASH-AV.

GIGANTIC DISPOSAL SALE

AT WORLD'S LARGEST PIANO FACTORY.

Used Quality Grands, $186.

Used Quality Uprights, $68.

TERMS AS LOW AS $1 WEEKLY. KIMBALL FACTORY, 2631 W. 26TH-ST. OPEN EVERY EVENING TILL 9 P. M.

PIANO—SMALL UPRIGHT; USED; EXCEPtional value. Will accept terms; $1 per week; now only $55. P. A. STARCK PIANO CO., 16 N. Michigan.

REPOSSESSED GRAND—FINE TONE AND cond. Cost $945. Take for $210 bal. $2 wk. WYMAN'S, 604 Republic Bldg., 209 S. State.

HENRY DETMER GRAND, RECONDItioned and guaranteed, $385. Terms. LYON & HEALY, 243 S. WABASH-AV.

— — — STEINWAY GRAND PIANO — — — Also Chinese rug. 3204 W. Harrison.

$150 CASH TAKES BEAUTIFUL $1,375 grand and bench. 5408 W. North-av.

WANTED — USED GRAND PIANO. WILL pay cash. Phone Merrimac 7916.

SACR. GR. PIANO—NATL. KNOWN MAKE; like new; $150 cash. 6512 N. Clark.

WANTED FROM PRIVATE PARTY—USED GRAND PIANO. VAN BUREN 6878.

STEINWAY GRAND PIANO, WONDERFUL tone; like new; barg. 6242 W. Grand-av.

BABY GRAND, USED, $195; UPRIGHT, used, $50. Cable Piano Co., 303 S. Wabash.

MASON & HAMLIN GRAND, REASONABLE. Moist Piano Co., 8th flr., 209 S. State.

Wind, String, Etc.

PIANO ACCORDIONS — NEW, USED, AND rebuilt; many bargains in standard makes; terms. Chicago Musical Instrument Co., 309 S. Wabash-av. Harrison 4884.

RADIOS, SUPPLIES AND SERVICE.

. . SCOTT CUSTOM BUILT RADIOS. . Get war news from Foreign countries. Only a few more former MODEL 15, ALL WAVE receivers, available at $115. Laboratory reconditioned and guaranteed 5 years. Studios open evenings to 9; Sat. 5. 4450 RAVENSWOOD-AV. LONgbeach 5172.

PHILCO—R-C-A VICTOR—ZENITH, ETC.— Samples, reposs., $6-$12-$18. Values up to $75. Edison Whse., 766 W. Jackson. Op. eve.

100 HOME AND AUTO RADIOS; MUST sac. R. C. A., Philco, Majestic, Motorolas as low as $17.95. Op. eves. 601 W. Wash'ton.

1935 AUTO RADIO—COMPLETE, NO SUPpressors; $19.95. 2532 Cottage Grove.

A. C., D. C. COMPACT, $5.95, DLRS. WRITE for circular. Economy, 1301 Michigan.

Service, Repair, Etc.

RADIO SERVICE.

All types of radios; work guaranteed; lowest rates.

WURLITZER,
329 S WABASH. WABASH 1560.

. . SHOP RADIO REPAIRING, $1.75 . . Repair, guar. your 4-5 tube midget radios, incl. parts. Orlando Radio Mfr., Repair, 2835 W. Harrison.

. . . $1.00—RADIO SERVICE—$1.00. . . Any place; work guaranteed. Albany 2898.

AUCTION SALES.

RUGS—FURNITURE AUCTION SALE.

$30,000.00 STOCK OF HIGH GRADE FURNITURE AND RUGS, SOLD PIECE BY PIECE TO THE HIGHEST BIDDER.

Entire warehouse and surplus stocks, including our store—2 floors.

DISSOLUTION OF PARTNERSHIP SALE Starting today at 2:30 P. M. AND CONTINUES EVERY DAY. 2:30 AND 7:30 P. M.

METZ ZAHLER FURN. CO., 6133-6135 S. Halsted-st.

KELLEY AUCTION CO. in charge.

WILLIAMS, BARKER & SEVERN CO.— Furniture, carpets, general household goods. 229 S. Wabash. General Auctioneers. Telephone Harrison 3777.

SEWING MACHINES.

SINGER DE LUXE CONSOLE—LIKE NEW; $165 value; sac. $45. 1952 Irving Park.

WILL PAY CASH FOR ANY MAKE OF used sewing machine. Stewart 4365.

WILL PAY CASH FOR USED SEWING machines, any make. Kedzie 1302.

MUSICAL AND DRAMATIC.

PIANIST—A-1, AT LIBERTY. RAVENSWOOD 3835.

3 PIECE ORCHESTRA WANTED—PIANO, drum, saxoph. 345 S. Clark. Web. 7556.

BUSINESS OPPORTUNITIES.

Businesses For Sale.

AUTO REPAIR SHOP—NR. CLARK AND Diversey; est. 2½ yrs. individual; good business; cheap; no brokers. Bitter. 1728.

AUTO SUPER-SERVICE STATION, SOUTH side, going bus., wash, grease, repairs, good sell. Rm. 1800, 188 W. Randolph.

BAKERY—OLD, ESTAB., PRES. OWNER there 10 yrs. No comp. 3 man shop on W. 63d-st. Address E 541, Tribune.

BARBER AND BEAUTY SHOP—ALSO FIXtures; new, used. PAIDAR, 1120 N. Wells.

BARBER SHOP—2 CHAIRS, GOOD LOCAtion. Very reas. 2051 N. California-av.

BATTERY BUSINESS—COMPL. EQUIP.; $1,250 for quick sale. 1509 E. 75th-st.

BEAUTY PARLOR—FOR SALE—SUPPLIES, equipment; cash; easy terms; catalog sent. GIBBS & CO., 21 S. WABASH-AV.

BEAUTY SHOP—ESTAB. 9 YRS., LEAVING city; good location. Reas. Div. 7843.

BEAUTY PAR.—EST.; GOOD BUS.; 3 RM. apt.; lvg. city; sac.; cash. 5671 N. Clark.

BEAUTY SHOP—MOD., ESTB. CLIENTELE. Loc. La Grange. Address T X 231, Tribune

BEAUTY SHOP—ESTAB. CLIENTELE; EXC. bus.; account illness. Call Cicero 2957.

BEAUTY SHOP—GD. FOLLOWING; REAS.; sell acct. illness. Hyde Pk. 5038.

BILLIARD, LUNCH—GOOD BUS., LOW RT. Must sacrifice. Cash. Lawndale 6380.

BOOKSHOP—RENTAL LIB., LONG ESTABlished. Rm. 1218 Bankers Bldg. Fra. 2386.

CANDY-SCHOOL SUPPLIES—NR. SCHOOL; living quarters. Best offer. 2419 Wilcox.

CLEANING STORE—NORTH; EXCELL. LOcation; built-in fixtures; Hoffman press machine. Sell reasonable. Wellington 9040.

DELICATESSEN AND RESTAURANT— Beautiful Jewish delica. and restaur. Orig. cost $9,000. Estab. for 8 yrs. Doing good business. Must be sold within 7 days. Don't miss this opportunity. Call Ardmore 2691. 9 a. m. to 3 p. m.

DELICATESSEN — IDEAL LOC.; TRANS. cor.; cheap rent; liv. rms.; sac. $750; worth more. E Z terms. 4353 N. Western.

DELICATESSEN—KITCHENETTE; ROOMing dist.; best in city; $30 rt.; stm. heat; big stock; $750; half cash. 1406 Wilson-av.

DELICAT. AND LIGHT GROCERIES—DOING gd. bus, W. Side loc. Must sac. on account of illness. Kedzie 7950.

DELI.-GROC.—COR. LOC.; GD. FIX.; WELL stocked; no dealers. 7059 Wentworth.

DEL.-GROC.—ALWAYS DID GOOD BUS.; $20 rt.; 4 rs.; acct. death. 3633 N.Paulina

DELIC.—LGT., EXCEL. LOCATION REAS. rent.; sac.; leaving city. 4546 N. Racine.

DEL.-GROC.—IN EXC. LOC. RT. $30; LIV. rms., reas. Call eves. 5816 Higgins-rd.

DENTAL OFFICE DISSOLVING PARTNERship; N.W. side. Address T X 284, Tribune.

DRESS SHOP—GOING BUSINESS; TOWN 75,000; location 100%; 200 miles from city; $3,500. Address D N 47, Tribune.

FILLING STATION—FOR SALE—CENTRAL Ind.; 5,000 pop.; large lot, close uptown; fine location for cut rate; now handling regular gas; price $2,000. Address D N 44, Tribune.

FOOD SHOP EXC.—LOC. N. SIDE. RENT, $50 inc. light and heat. Durand McNeil Horner Co. Superior 9560. Mr. Haboush.

FOOD SHOP—EXC. LOC., OPP. THEATER, gd. bus. Est. $950. 1554 W. 95th. H.P.5978.

FRUIT AND VEGETABLE MART—MUST sac. immed.; doing good business; corner loc. in business section. Edge. 1162.

GAS STATION—DOING GOOD BUS.; LOW rent; partners disagree; reas. for cash. 1900 W. Armitage-av., after 6 p. m.

GAS STATION—8300 S. CHICAGO AND Jeffery-av. [Texaco]; unlimited bus.; gd. lease; price right. South Chicago 8622.

GAS STATION—WELL ESTAB.; SELL OR take partner. 4130 Ogden-av., eves.

GAS AND BATTERY STATION—GD. LOC., N. W.; 5 yr. lease. Reas. Indep. 0386.

GAS STATION—3 ENCLOSED PITS, NORTH Side. Haymarket 9266.

GROCERY-MKT.—EST. 30 YRS.; JUST REmodeled; loc. Garfield Pk. district; doing profitable bus.; very attr. lease; pr. low qk. sale. No bkrs. Address T S 474, Tribune.

GROC., DELIC., FRUIT, AND VEG.—IN large apt. dist. Est. 3 yrs.; busy trans. corner. Sac., other bus. inter. 1553 Devon.

GROCERY—NEIGHBORHOOD CORN., N. W. side.; rent $20; liv. rm. Jun. 10012.

GROCERY-DEL.—ICE CREAM, TOBACCO; est. 15 yrs.; gd. bus.; sac. 6454 Belmont.

GROCERY-DELICATESSEN — GOOD LOCAtion. 3114 W. 41st-st.

LINGERIE, INF. WEAR, STOCK AND FIXT. $400. No dealers. 2422 S. 52d-av., Cicero.

LUNCHROOM — SELLING ACCOUNT OF sickness. Estb. 9 years. Kildare 0591.

MEAT MARKET—MODERN EQUIPMENT, reasonable. 7554 Cottage Grove-av.

MEAT MARKET—ALL MODERN, REFRIG.; good bus. 718 S. Crawford. Nevada 2127.

MILK AND LIGHT GROCERY STORE—DOing good business. Must sacr acct. of illness. 960 N. Western-av.

PHOTO BOOTH, 4 FOR 10C, FOR SALE; A1. Room 263, Bittersweet 3333.

POULTRY AND EGG STORE—GOOD LOCAtion. 3021 Armitage.

REST.—PRICE $2,000, HALF CASH; RENT $52; stm., hot wat. furn.; cl. nights and Sun. Stephen's Realty, 82 W. Washington

RESTAURANT—S. S.; GOOD BUS.; SACR. Pr. $1,500. DeWoskin Co. 105 W. Madison.

ROAD HOUSE, PICNIC GROVE, GAS STATION; for sale or trade; near Chicago. Address T S 190, Tribune.

ROOMING HOUSE—WILL LEASE. EXCEL. loc.; wond. oppor. 2451 N. 73d-av.

RMG. HSE.—14 BEAU RS.; RT. $40; REAS. Steinbock & Alexander, 160 N. La Salle.

RMG. HSE.—16 RMS., NEAR LINC. PK., rt. $60; pr. $600; no vac. Capps. Sup.6160

TAILORING-CLEANING SHOP—WELL EStab.; sell acct. sickness. Rog. Pk. 8147.

TAILOR-TRIMMING STORE—EST. 21 YRS. Good reason for sell. 749 E. 47th-st.

TAVERN, RESTAURANT, GAS STATION, etc. Near town of 8,000, S. W. Michigan. Year round business; $20,000 receipts; $12,-500, including bldgs. and land. LLOYDS, 139 N. CLARK-ST.

TAVERN ON BROADWAY—BEST LOC.; will take part cash. For further infor. telephone Wellington 4278.

TAVERN—EST. 11 YRS.; DINE AND dance; liv. qtrs.; barg. for quick sale. See to appr. Consider partner. Morton Gr. 2218

TAVERN, 1005 W. 71ST-ST.—SACRIFICE for quick sale; sm. down paymt. See George, aft. 5 p. m. Vincennes 5712.

TAVERN—REAS.; RENT $15 MO.; S. E. cor. Wolf-rd.-Lake-st. Melrose Pk. 9785.

TAVERN-RESTAURANT—EST. 4 YRS. GD. loc.; $400 dn. payment. 3303 W. Madison.

TAVERN—NORTHWEST SIDE. REASONable. Phone Kildare 10027.

TAVERN — GOOD S. SIDE TRANS. COR. Burke, 6343 Ingleside-av., Dorch. 7124.

TAVERN—N. WEST SIDE NEAR OAK PK. Fully equip. Real buy. Estebrook 1751.

WINDOW SHADE BUSINESS — FULLY equipped; cheap. Address T N 278, Tribune

IF THE KIND OF STORE OR BUSINESS you want to buy is not offered for sale today why not advertise in the Business Opportunity Wanted Column? Stop in today at the Tribune Want Ad Office, Madison and Dearborn-sts., or call Superior 0100. Ask for an Ad-Taker.

Partnerships and Investments.

LARGE CORPORATION OPENING TWO branch offices, central states, offers opportunity to 2 reliable men. Good salary to start. Investment $1,500 cash necessary. Address T T 530, Tribune.

FOR SALE—CONTROLLING INTEREST IN Whiskey Distillery. Stand thorough investigation. Address D N 45, Tribune.

Distributors.

CAPABLE AND ENERGETIC MAN—NEEDed to establish profitable, permanent business as district manager for national organization marketing new and guaranteed product through dealers; selling plans assure immediate income; car needed and $500 for merchandise, secured and returnable. Give phone. ADDRESS B L 568, TRIBUNE.

PUT CAR TO WORK—BUY REMNANTS, sell stores. Reliable. 216 W. Adams-st.

Concessions, Locations, and Leases.

RESTAURANT—ALL MAJOR EQUIPMENT; no kitchen utensils or serving dishes; German cooking preferred; connected with bowling alley. Glenview Recreation Co., 630 Washington-rd., Glenview.

SPACE AVAILABLE FOR GROCERY, butcher and bakery; large fruit store; corner location. Wellington 3550.

RETAIL SELLING SPACE—AURORA'S main store, 20-26 Main-st.; all commodities; percentage basis. Friedman. 2-2313.

SPACE TO RENT — FOR BEAUTY SHOP business already est. 5853 Irving Park.

SPACE FOR MECHANIC IN 65 CAR GArage; rent reas. 4910 N. Crawford-av.

Business Equipment.

PERMANENT WAVING MACH. AND DRYer—In perf. cond.; terms. Super. 8931.

X-RAY, ELEC. CABINET, BATH, SHOWER, treat. table, microscope, etc. Ked. 1050.

WANTED — 2 BROWN BOBBIE GREASEless donut machines. 5931 S. Kedzie-av.

Business Service.

DIE MAKER — TO MAKE DIES FOR A part interest in a patent. 5664 W. Madison. Austin 7417.

Merchandise and Novelties.

SHOE LACES—PACKED IN BOXES, 45C gross. Leibowitz, 640 Maxwell-st.

Wanted

MEAT MKTS.—SEVERAL; N. SIDE LOC.; Will rent, buy. Address T Y 462 Tribune.

ROOMING HOUSE OR HOTEL—40 TO 100 rooms; cash. Address E 543, Tribune.

COLLECTIONS.

COLLECTIONS EVERYWHERE—NO COLlection no charge; cash or loans on notes, mortgages, accounts. NORTHERN FINANCE CO., 140 N. Dearborn-st. State 6600.

DANCING SCHOOLS.

TAP, TANGO, WALTZ, TROT, 10 LES., $2.50 with ad. 334 S. Wabash. op. S[illegible]

USED AUTOMOBILES FOR SALE.

EXTRA!
THE MOST SENSATIONAL NEWS IN AUTO HISTORY!
NOW YOU CAN BUY A USED CAR ON TIME AND PAY
NO FINANCE CHARGE!
AND ALSO GET
FREE INSURANCE!
JUST THINK OF IT! FOR A LIMITED TIME ONLY—UP TO AND INCLUDING NOV. 5TH—
STUDEBAKER
SALES COMPANY OF CHICAGO is conducting the greatest used car sales event in its history. During this great clearance—you can purchase any used car in stock on the following basis—
No Handling Charge
No Carrying Charge
No Interest to Pay
FREE INSURANCE
That's free fire and theft insurance on the unpaid balance.
All You Need to Pay is the actual price of the car—and not a cent more! Did you ever hear tell of a proposition like this before?
$65,000 STOCK
OF CARS TO CHOOSE FROM
Studebakers, Buicks, Pontiacs, Fords, Chevrolets, Plymouths, Oldsmobiles, Chryslers, Dodges, Packards, Etc.—in all popular body styles. Prices on every one of these fine used cars has been
SLASHED TO THE BONE
for immediate disposal.
SPECIAL GROUP
Of 10 Fine Cars Priced at
$45 EACH
For Quick Sale.
It's a case of first come, first served. Liberal trades, terms. 5 days' driving trial.
STUDEBAKER
SALES COMPANY OF CHICAGO,
26TH AND MICHIGAN
ALWAYS OPEN. CALUMET 6492.

— — 100 USED CAR BARGAINS — —
EMIL DENEMARK, INC.,
3860 OGDEN-AV. CRAW. 4100.

Auburn Straight 8 1935
4 dr. pass. cust. sed., used. Dual equipped, safety glass, whipcord uphols. Orig. cost $1,540; just like new; sac. for $685. Your car down, balance 12-24 mos. 90 day guar.
State Auto Finance Corp.,
3939 WASHINGTON-BLVD.

AUBURN—1934-12 CONVERTIBLE SEDAN, Salon model. Ask for car No. 2237. 6 wire wheels, black finish with chrome trim. Has every appearance of a new car. Fully guaranteed and priced to sell now. $995. AUBURN FACT. BRANCH. 2426 S. MICH.

AUBURN—1935 SALON SEDAN. USED. Ask for car No. 2312. Has 6 wire wheels, built-in trunk, dual ratio; finished in sky blue. Cannot be told from new. Fully guaranteed. Now only...$1,095 AUBURN FACT. BRANCH. 2426 S. MICH.

AUBURN—1935-6, 5 PASS. BROUGHAM. Used. Ask for car No. 2219, has 5 wire whls., special green Duco, and is like new in every way. Very low mileage. Only....$695 AUBURN FACT. BRANCH. 2426 S. MICH.

AUBURN—CUSTOM SEDAN, 1934, $200 extra equipment. Will sacr. for quick sale. Take as low as $150 down. Auburn Branch. 5718 BROADWAY.

AUBURN—'34 CUSTOM DE L. SEDAN: dual ratio, specially equipped. Ask for car No. 2200. Only ....$795 AUBURN FACT. BRANCH. 2426 S. MICH.

AUBURN—'29 SEDAN, 6 WIRE WHEELS, white wall tires; full price, $65. Auburn Branch. 5718 Broadway.

AUBURN—'32 SEDAN, CLEAN CAR, NEW tires and paint. $75 down. Auburn branch. 5718 BROADWAY.

AUBURN—1931 SEDAN, 6 WIRE WHEELS, radio, heater, $165. Randolph 6651. Joe.

BUICK 1935 MOD. 8-61
4 door 5 pass. de luxe brougham, 6 air wheels, side mounts, radio; cost $1,870. Also '35 model 8-41 de luxe sedan; sac. for $695. Your car down, bal. 12-24 mos. 90 day guar.
State Auto Finance Corp.,
3939 WASHINGTON-BLVD.

BUICK '35-41 SEDAN
Custom 4 dr. 5 pass., built-in trunk, like new, knee action, safety glass, power brakes; also '34-47 cust. 4 dr. sed., knee act., $595; your car down, bal. 12-24 mo.; 90 day guar. AUTO LOAN CORP.,
4635 WASHINGTON-BLVD.

BUICK—1934 CLUB SEDAN, OWING TO the fact that this car was traded in exceptional condition, we have found little or nothing to do to it. Original black finish, built-in trunk and trunk rack, 6 w. w., metal tire covers and twin horns. Come in and look at something unusual, $695, trms., trade. Packard, 24th and Michigan, Calumet 7400.

BUICK 1934-67 SEDAN.
Knee act., air whls., no-draft vent.; posit. like brand new; also '34 5 p. cpe.; has built-in trunk; knee act., air whls.; $595; tms., trd.
PETERSEN, 1340 W. 63d-st.

1933 BUICK, $495.
5 passenger Victoria coupe; 6 wheels, white side wall tires; maroon color; large built-in trunk. AUTHORIZED BUICK DEALER.
1243 W. 63d-st. Nor. 7000.

Buick '34 5 P. Victoria Cpe.
Like new. $685. Terms.
PACKARD, 1511 E. 71st-st., at Stony Island. Butt. 8400. Open eves. to 10 and Sunday.

BUICK 91 4 DR. SEDAN.
1935 De Luxe, 130 in. whl base; factory built-in trunk, 6 whls., dual equip. Orig. cost $2,340. Sacr. for $1,195. Guar. like new. Best terms and trade. Always open. 945 WASHINGTON-BLVD.

BUICK—1932 887 SPORT SEDAN; 6 WIRE wheels, paint and tires like new. Seat covers, heater, many other extras, driven very, very little. Must be seen to be appre., priced for quick sale $295. 2200 DIVERSEY. BRUNS. 8300.

BUICK—'32 86 VICTORIA 5 PASSENGER COUPE, DE LUXE; 6 WHEELS; EXCELLENT INSIDE AND OUT; BUICK DEALER GUARANTEE; $395. SOUTH SHORE BUICK, INC., 7320 STONY ISLAND. MID. 6400.

BUICK '33-7 PASS. SEDAN.
6 w. w., trunk, black finish, only $695.
2323 S. MICHIGAN-AV.

BUICK—LATEST '31-57 SEDAN. THIS IS the car that you have looked for. Actually driven only a few thousand miles. Only $295 full price. Terms to suit. Diversey Oldsmobile, 814 Diversey-pkwy.

BUICK—'34 47; 6 W. W., DE L. SEDAN; actually like new; ask for car No. 2332. Special at $645. Easy terms, trade. AUBURN FACT. BRANCH. 2426 S. MICH.

BUICK—'35 5 PASS. CPE.; BLK.; 6 WHLS.; $325 down, bal. low GMAC terms. WEST SIDE BUICK SALES. 4666 WASHINGTON-BLVD.

BUICK—'30 STAND. 6 SEDAN..........$185 NO SALES TAX. $10 DOWN, $3.02 PER WEEK. 1930 MILWAUKEE-AV. ARM. 8102.

BUICK—'33 4 DR. SEDAN, SIDE MTS., trunk rack, hot water heater; new car appearance thruout; priced for quick sale. SOUTH TOWN MOTORS, INC., 2300 W. 63d.

BUICK—'33-57 SEDAN, SIDE MOUNTS, radio, etc. Exc. cond.; $595. Also many other late models. BUICK, 7647 S. Halsted.

BUICK—1931 MODEL 67 SEDAN, PERFECT. Loads of extras. Priced to sell, $285. AJAX AUTO CO., 7800 STONY ISLAND-AV.

BUICK—'29-'30-'31-'32—ALL BODY STYLES. James Levy Motors, 2257 S. Michigan.

BUICK—1934 SEDAN, MODEL 57; $675; must sell. 3742 Lawrence-av.

BUICK—'33 56 DE LUXE COUPE; RUNS, looks like new; $445. 6811 S. Halsted.

BUICK—'29 STANDARD 6 SED.; A1 COND.; $125. 2317 S. Michigan-av.

BUICK—1930 MASTER SEDAN; 6 WIRE wheels; only $150. 3742 Lawrence-av.

USED AUTOMOBILES FOR SALE.

Special SALE
This Week Only
PRICES LOW
100 Mod. "A" FORDS
Every type body and style.
'30-'31-'32s—as low as $100
Full stock of guaranteed '33s-'34s. —and new 1935 officials' cars.
CHEVS.—'30-'31-'32-'33s.
Coupes, coaches, sedans.
PLYMOUTHS—'33-'34s.
Coupes, rumble seat; sedans.
OLDSMOBILES—'29-'30-'31s.
De luxe sedans, side mts.
Buicks, Nashes, Hupmobiles
Remember—Every Car
Fully RECONDITIONED and GUARANTEED. Many look and drive like new.
Lawder Bros.
Authorized Ford Dealer
Established Since 1890.
Open EVES. and SUNDAY, 10 P. M.
6900 VINCENNES-AV.
One block West of State-st.

BUICK '33 57 SEDAN
5 passenger; side mounts, 2 tires; many extras. This car has low mileage and will give the very finest of transportation. It is a thoroughly modern car with the sturdy long life Buick chassis; $545.
JAMES LEVY MOTOR CO.,
2257 S. Michigan-av. Cal. 4626.

CADILLACS. OPEN EVES.-SUN.
1931 5 PASS. SEDAN, $395.
1932 5 PASS. SEDAN, $795.
1933 5 PASS. SEDAN, $1,345.
1934 TOWN SEDAN, $1,645.
CADILLAC, 2258 S. MICHIGAN-AV. When you buy a car from Cadillac you know what you are getting.

Cadillac '34 $1,395
De luxe sedan, long wheelbase, air wheels, heater spec., paint spec., white wall Vogue tires, high grade uphol., steel tire cover; original cost $3,250; your car down, balance 12-24 months; 90 day guarantee.
4701 Washington, S. W. Cor.

CADILLAC—'31 8 CYL., 7 PASS. DE LUXE sedan; 6 wire wheels; Vogue tires; owned by Gold Coast family; chauffeur driven; very, very low mileage. Has been in dead storage while family was in Europe. This car has many extras. Has to be seen to be appreciated. Full price $565. 2200 DIVERSEY. BRUNS. 8300.

CADILLAC LATEST 1935
5 pass. De Luxe sed., used. All Cadillac appointmts. Best buy in town at $1,695. Best terms, trade.
LARRY O'ROURKE [ESTAB. 21 YEARS]. 945 WASHINGTON-BLVD.

CADILLAC—'30 FLEETWOOD CUST. DE L. sedan; 6 wire whls., side mts.; orig. tires and paint; this car positively like NEW. Been in storage 2 yrs.; cost over $600; will sac. for $375; car can be seen at 1340 W. 63D-ST.

CADIL. '31-12 7 PASS. SED., FLTWD.$550
Cadillac '31-16 7 pass. sed., Fltwd....$500
Cadillac '30-8 7 pass. sed., Fltwd......$300
ALL WITH 6 WIRE WHLS., BLACK FIN. 20% DN. CAL. 2389. 2327 S. MICHIGAN.

CADILLAC—1935 SEDAN, $1,175. LONG wheelbase; a beauty; over $1,000 saving. 1132 Diversey-blvd.

CHEVROLETS—142.
87 brand new 1935 Chevrolets, coupes, coaches, sedans, sport sedans, town sedans, trucks, panels, and sedan deliveries at big discount. Also 55 used 1934-'33-'32-'31-'30-'29. All body styles, at reduced prices. Terms—trade. We have the largest selection of new and used Chevrolets in Cook county. EMICH CHEVROLET CO., 6501 N. Western-av., Chicago; 133 W. Madison-st., Oak Park.

CHEVROLET SED., '35
4 door 5 pass.; used. Whipcord uphols., safety glass; just like new. Sacr. for $495. Your car down, bal. 12-24 mos. 90 day guar.
State Auto Finance Corp.,
3939 WASHINGTON-BLVD.

CHEVROLET '35 SED.
Master 4 dr. 5 pass., used, built-in trunk, new car cond., knee action, steel turret top; also '34 Master 4 dr. sed., knee action, $485; your car down, bal. 12-24 mo.; 90 day guar.
4635 WASHINGTON-BLVD.

Chevrolets in Evanston.
1933 Master Coach $345
1932 De Luxe Coach $265
1931 Convert. Coupe....................$195
1929 Coupe; clean......................$ 89
1927 Sport Coupe.......................$ 29
DAMPMAN SCHMITT CO.,
1103-07 Chicago-av., Evanston. Univ. 2407.

CHEVROLET—'34 MASTER SPORT SEDAN; 4 door; closing estate; car has not been driven over 6 months. Just like new. Has many extras. Must be seen to be appreciated. Priced for quick sale $495. 2200 DIVERSEY. BRUNS. 8300.

CHEV. '35 SPORT SEDAN
Used less than 6 months; very low mileage. Complete equipment; $595.
JAMES LEVY MOTOR CO.,
2257 S. Michigan-av. Cal. 4626.

CHEVROLET—'34 MASTER SED., 6 WHLS., lots of extra equipment. A real beauty. Shines like new. At our price it is a rare bargain. See it before you buy. M. J. LANAHAN, INC., 2544 S. MICHIGAN.

CHEVROLET—1934 5 PASS. SEDAN; MASter; knee action; also '33 5 pass. sedan; perf.; like brand new. Sac. as low as $325. You car down, bal. 2 years. Guaranteed. DODGE DEALER, 2720 N. CICERO-AV.

CHEVROLET—'34 DE LUXE SEDAN. $425. NO SALES TAX. $50 DOWN—24 MONTHS TO PAY. 1930 MILWAUKEE-AV. ARM. 8102.

CHEVROLET—'31 DE LUXE SED.......$200 NO SALES TAX. $10 DOWN, $3.35 PER WEEK. 1930 MILWAUKEE-AV. ARM. 8102.

CHEV.—COACH, 1931; NEW PAINT AND tires; $10 down. Money back guar. J. J. Wright, Auth. Ford Dlr., 4743 Cottage Grove.

CHEVROLET—'35 MASTER SEDAN—USED; driven very little; will sacrifice; $565. Newman Auto Mart, 2424 Milwaukee-av.

CHEVROLET—'34 MAST. 4 DR. SED., SIDE mts., radio, hot w. htr., spotlite, whl. lock, dual horns, $475. M. & R., 2491 Milwaukee.

CHEVROLET—'34 SEDAN, ONLY......$415 YOUR CAR DN. MAKE YOUR OWN TMS. WALTON FINANCE. 940 MILWAUKEE.

CHEVROLET—'31 SPEC. SED.; 6 WHLS.; A really exceptional car at only $165; terms. GAMBILL CHEV. CO., 2451 S. MICHIGAN.

CHEVROLET—1933 SEDAN, ONLY....$345 $5 DOWN OR YOUR CAR. BAL. MO. WALTON FINANCE. 940 MILWAUKEE.

CHEVROLET—1930 DE L. COACH; NEW tires; good condition thruout; only $110. GAMBILL CHEV. CO., 2451 S. MICHIGAN.

CHEV.—USED '35 DE L. COACH; PHILCO radio; $535; pri. party. Wab. 7663.

CHEVROLET—'31 RUM. SEAT CPE.; $175; perf. cond. Residence, 933 N. Crawford.

CHEVROLET—1933 COUPE; ONLY $275; must sell today. 3742 Lawrence-av.

CHEV.—'34 BUS. CPE., LIKE NEW, $395. $20 dn. Auto Bankers, 2022 N. California.

CHEV.—'31 DE LUXE SEDAN; HEATER; 6 w. w. 5701 Broadway. Buick. Lon. 7700.

Chrysler Airflow '34
8 cyl. 4 dr. 6 pass. custom built sed.; all dual equip.; safety glass; beau. black; original cost $1,875; sacrifice for $695. Your car down, bal. 12-24 mos. 90 day guar.
State Auto Finance Corp.,
3939 WASHINGTON-BLVD.

CHRYSLER—'31 C. D. 8 SEDAN,
$285.
10% DOWN.
TOM HARRIGAN, INC.,
260 Madison-st., Oak Park.

CHRYSLER 1934
C. A. 6; 4 door sedan. Side mts., tires, trunk rack, dual eqpt.; free whlg.; at a sacr. CHICAGO'S LEADING CHRYSLER DEALER, 5958 BROADWAY.

CHRYSLER—VERY LATEST '32 DE LUXE Sedan; positively like brand new. Also '31 sedan like new; only $265; terms to suit. G. M. DISCOUNT CORP., 2535 N. Crawford.

Chrysler Airflow Imp., $780.
Overdrv. Last '34, Wel. 7802.

CHRYSLER—'30-4 DOOR SEDAN......$175 $5 DOWN OR YOUR CAR. BAL. MO. WALTON FINANCE. 940 MILWAUKEE.

The Tribune does not knowingly accept automobile advertising which misrepresents the year of the car. If you wish to confirm the year model of a used car advertised in its columns, secure the serial number (which determines the year model) and telephone the Tribune, Superior 0100, Local 328, for verification.

USED AUTOMOBILES FOR SALE.

Here's Your Opportunity
Authorized Ford Dealer
Offers Reconditioned
1934 FORDS
ALL MODELS AT DEALERS' PRICES.
$349
TRADE OR TERMS.
WE NEED CASH.
THESE CARS MUST BE SOLD. COME QUICK FOR CHOICE
$150 Savings on New 1935 Fords
"Vic" Williams, Inc.
AUTHORIZED FORD DEALER.
4117 Broadway.

CORD—'31 BROUGHAM. VERY SPORTY car, new tires, $100 extra equipment. $75 dn. Auburn Branch. 5718 Broadway.

DE SOTO—1935 AIRSTREAM SEDAN, EXecutive's car that has had almost no mileage. Perfect and complete in every detail. One of Chicago's greatest buys. $595. S. J. NEWMAN, INC., DE SOTO DEALER. 2633 W. MADISON.

DE SOTO—'35 6 4-DOOR SEDAN, BUILT-IN trunk, slightly used, spotless thruout. A sacrif. at $695. M. & R., 2491 Milwaukee.

DE SOTO—'33 4 DOOR DE LUXE SED.$445 YOUR CAR DN. MAKE YOUR OWN TMS. WALTON FINANCE. 940 MILWAUKEE.

DE SOTO—'30 RUMBLE SEAT COUPE, clean throughout. Good tires. $25 down. AUBURN BRANCH. 5718 BROADWAY.

DE SOTO—1933 SEDAN; GOOD COND.; $365; small trade. 3742 Lawrence-av.

DODGE '35 DE L. SED.
4 dr. 5 pass., built-in trunk, new car cond., radio, safety glass, dual equip., hydr. brakes; also '34 de l. 4 dr. sed., knee action, $525; your car down, bal. 12-24 mo.; 90 day guar. AUTO LOAN CORP.,
4635 WASHINGTON-BLVD.

DODGE—1935 RUMBLE SEAT COUPE.
Another Healy Bargain
Beautiful black and chrome trim. This car is in perfect condition and looks like day it came from fact. An outstanding buy at $650. HEALY MOTORS, 7738 STONY ISLAND.

DODGES IN EVANSTON.
1933 De Luxe Sedan $395
1934 Coupe, like new $495
1930 6 whl. sedan $185
1929 Senior Sedan $145
DAMPMAN SCHMITT CO.,
1103-07 Chicago-av., Evanston. Univ. 2407.

DODGE—LATEST '34 DE LUXE 4 DOOR sedan; built-in trunk; knee action; no draft vent., air wheels, heater, safety glass thruout; like new. Sac. for $545. Guar., terms. BENDER-RIEGER, INC., DODGE DEALER, 933 WASHINGTON-BLVD.

DODGE—'34 DE LUXE SEDAN........$525 NO SALES TAX. $65 DOWN—24 MONTHS TO PAY. ROYAL SALES & SERVICE, AUTHORIZED DODGE DEALER, 1930 MILWAUKEE-AV. ARM. 8102.

DODGE '29 COUPE, $135
Full price; 6 wire wheels, rumble seat; many extras.
FELZ, 907 DIVERSEY.
Direct Dodge-Plymouth Dealer.

DODGE D. P.—'33 SEDAN, DE LUXE MOD. 6 wheels, long wheel base, dual horns, lots of extra equip. Needs some work. Will sell at $372. A great barg. for a good mechanic. M. J. LANAHAN, INC., 2544 S. MICHIGAN.

DODGE—1934 DE LUXE 4 DOOR SEDAN: built in radio; auto clutch; no draft vent. Looks, runs like new. Reas. Nor. 0891.

DODGE—'32 4 DOOR SEDAN, ONLY..$275 $5 DOWN OR YOUR CAR. BAL. MO. WALTON FINANCE. 940 MILWAUKEE.

DODGE—'33 SEDAN, SPECIAL AT....$385 $5 DOWN OR YOUR CAR. BAL. MO. WALTON FINANCE. 940 MILWAUKEE.

DODGE—1935 SEDAN; TERMS, TRADE. FITZPATRICK, AUTH. PONTIAC DEALER. 9205 S. WESTERN-AV. ALWAYS OPEN.

DODGE—1934 5 PASS. DE LUXE SEDAN; 4 door; car like new; best offer will take. 640 MADISON-ST., OAK PARK.

DODGE—NEW '35S, ALL MODELS; LIB. disc. Auth. Dodge Dlr., 7616 Stony Island.

DODGE—1935 DE LUXE SEDAN; RADIO; will sac. for $595. 3742 Lawrence-av.

ESSEX—4 DR. SED., 1931; A BEAUTY AT a real price. Only $5 dn. Also '29 Coach, $45 [full price]. Money back guar. J. J. Wright, 4743 Cottage Grove-av.

ESSEX—'32-6 4 DOOR SEDAN.......$270 $5 DOWN OR YOUR CAR. BAL. MO. WALTON FINANCE. 940 MILWAUKEE.

ESSEX—TERRAPLANE '32 COACH; LIKE new; $210. Residence, 933 N. Crawford.

ESSEX—'31 COACH, GD. COND., $95. AFT. 7 p. m. Pros. 10267.

ESSEX—1932 SPORT COUPE; $245; MUST sell. 3742 Lawrence-av.

FORD 1934
Fordor de luxe sedan, white wall tires like new; bargain at $435.
CHICAGO'S LARGEST PACKARD DEALER.
HON. SMITHSON & RAYMOND,
6101 Broadway. Briar. 4010.

FORDS IN EVANSTON.
1934 De Luxe Sedan $245
1931 De Luxe Victoria $195
1930 Sport Roadster $119
DAMPMAN SCHMITT CO.,
1103-07 Chicago-av., Evanston. Univ. 2407.

FORD '34 DE LUXE TUDOR.
Radio, spotlite, h. w. heater, safety glass, mohair uphol., dual horns, tail lights, and windshield wipers; $395. Your car in trade.
PETERSEN, 1340 W. 63d-st.

FORD LATEST 1935
4 dr. De Luxe sed. and latest '34 De Luxe spt. coupe. Spec. air whls. Guar. like new. As low as $435. Best terms and trade. 945 WASHINGTON-BLVD.

FORD '34 COUPE.
Very clean, with low mileage; tires, paint, upholstery, etc., excellent. A real buy; $385.
JAMES LEVY MOTOR CO.,
2257 S. Michigan-av. Cal. 4626.

FORD—'33 DE L. SEDAN, EXCEPTIONALly low mil., few cars in Chicago like this one. Priced at $365 and worth much more. See this car at M. J. LANAHAN, INC., 2544 S. MICHIGAN.

FORD — 1935 BUSINESS COUPE; USED very little; safety glass thruout, heater, etc., $450; also 1934 tudor, very clean, $395. Steele Oldsmobile, 2484 Milwaukee-av.

FORDS—'35S, 2 D., 4 D., DEMOS., $495. '34 to '30s. All body styles, from $145. MORTON FORD DEALERS, 2821 Sheffield. 3151-61 N. Clark. L. V. 8000.

FORDS—1933 COUPES AND TUDORS. $295; $10 down; 18 months; liberal trade. Money back guarantee. J. J. Wright, 242 W. 55th-st. or 4743 Cottage Grove-av.

FORD—1935 ROADSTER, WITH GENERAL Balloon tires; small mileage; perfect condition; $475, at least half cash. No dealers, no trade. Commodore 1420.

FORD—LATEST '34 DE LUXE COACH; looks and acts like a new car. Special today $435 full price. Diversey Oldsmobile. 814 DIVERSEY PARKWAY.

FORDS—'35; ALL BODY STYLES, SHOWroom and official cars; large savings; easy terms. Slumbrick Motor Sales. AUTH. FORD DEALER, 1711 W. 95TH.

FORD—1931 DE LUXE SEDAN; $125 takes it. Also 1931 coupe; only $165. SLUMBRICK MOTOR SALES. AUTH. FORD DEALER, 1711 W. 95TH.

FORD—'31 RUMB. SEAT COUPE........$175 NO SALES TAX. $5 DOWN, $2.85 PER WEEK. 1930 MILWAUKEE-AV. ARM. 8102.

FORD—1934 FORDOR SED.; SAC. AT $395. Perfect thruout. Money back guar. J. J. Wright, Auth. Ford Dealer, 242 W. 55th-st.

FORD—'35 TUDOR, 3 MOS. OLD; DE LUXE; color green; safety glass thruout; htr.; other extras; $495; terms; 1649 S. Crawford.

FORD—'31 COUPE; RUMB. ST.; LOW MIL.; ex. con.; bargain, quick sale. R. Smart, Washington park administration building.

— — — FORD—DE LUXE SEDAN, '34 — — — 4 dr.; trunk, etc. '34 Tudor; radio, etc. Low as $395. Guar. Tms. 2810 W. Madison.

FORD—'35 4 DR. DE L. SED., BIG DISC. YOUR CAR DN. MAKE YOUR OWN TMS. WALTON FINANCE. 940 MILWAUKEE.

FORD—'35 COUPE, RUMB. ST., BIG DISC. YOUR CAR DN. MAKE YOUR OWN TMS. WALTON FINANCE. 940 MILWAUKEE.

FORD—'32 SEDAN, BARGAIN AT....$275 $5 DOWN OR YOUR CAR. BAL. MO. WALTON FINANCE. 940 MILWAUKEE.

FORD—'34 SEDAN, SPECIAL AT......$385 $5 DOWN OR YOUR CAR. BAL. MO. WALTON FINANCE. 940 MILWAUKEE.

FORD—'31 R. S. COUPE; VERY CLEAN; low price. Southwest Chev., 9220 S.Ashland

FORD—1932 COUPE; EXCELLENT CONDItion; $55 dn. Ford Dealer, 1101 N. Clark.

FORD—1930 COUPE, H. W. HEATER; A1 shape; $165. Wright, 1101 N. Clark.

FORD—'35 4 DR. DE L. SED., LIKE BRAND new, $495. M. & R., 2491 Milwaukee-av.

FORD — 1935 DE LUXE TUDOR; RADIO, wht. wall tires; $495. 3742 Lawrence-av.

FORD—'29 CPE., RUM. SEAT, CHEAP, EX. run. cond., new paint, 1824 N. Park, Miller.

FORD—LATE '29 TUDOR; PERFECT; MUST sell. $90. 2847 Washington-blvd.

FORD—'34 DE L. COUPE; RUMBLE SEAT; ext. gd. cond.; barg.; pri. party. Sec. 1061.

FORD—'35 DE LUXE COUPE; RUMBLE; radio, heater, $550. Owner. Sup. 6579.

USED AUTOMOBILES FOR SALE.

— But HURRY!!!
1929 Chev. Coach, A1 motor.........$85
1929 Essex Coupe, rumble..............35
1929 Essex Coach, clean car...........65
1929 Chandler 4 door Sedan............45
1929 Marmon Cabriolet, new tires....60
1929 Reo Coupe, A1 motor..............45
ALL CARS IN GOOD RUNNING COND.
J. J. WRIGHT, 242 W. 55th.
Authorized Ford Dealer.

FORDS!
Here's your chance to get a brand new 1935 Ford at a real saving.
Hurry! They won't last long.
TERMS TO SUIT.
Mercantile Motors
AUTHORIZED FORD DEALER.
3948 Roosevelt-rd.

FORD BARGAINS
1935 De Luxe Tudor $575
1935 Studebaker Tudor 495
1935 De Luxe Fordor 595
1934 De Luxe Fordor, Radio 465
1934 Studebaker Tudor 395
1933 Coupe, Rumble Seat 335
75 BARGS. IN OTHER POPULAR MAKES. SMALL DOWN PAYMENT. EASY TERMS.
GLENN E. HOLMES, INC.,
30 W. LAKE-ST., AT DEARBORN.

Ford V-8 Latest '35
4 dr. 5 pass. de l. sed. Dbl. horns, wipers, tail lts.; safety glass; equip. with $69 radio. You would call it brand new. Sac. for $545. Your car down, bal. 12-24 mos. 90 day guar.
State Auto Finance Corp.,
3939 WASHINGTON-BLVD.

. . FORD—1933 TUDOR SEDAN . .
Another Healy Bargain
Looks and runs like new. Offered at a special price today, $315. HEALY MOTORS, 7738 STONY ISLAND.

FORD—'29 R'DSTER, TIRES GOOD, RUNS good. Full price $55. AUBURN BRANCH. 5718 BROADWAY.

FRANKLIN—'30 SEDAN, GREAT WINTER car. Few Franklins in Chicago are in the excellent condition that you will find this car. Specially priced at $245. M. J. LANAHAN, INC., 2544 S. MICHIGAN.

FRANKLIN—1932 DE LUXE SEDAN; LATest features; 6 wire wheels, side mts., excellent tires, super charger, etc. Full price, $495; terms; trade. 2700 MADISON-ST.

FRANKLIN—'29 SED.; UPHOLSTERY, FINish and tires exactly like new; car mechanically 100%; only $125; terms, trade. 2317 S. MICHIGAN-AV.

GRAHAM LATEST '35
6 cyl. 4 door De Luxe sedan, used, and latest 1933 4 door De Luxe sedan. Fully equipped. Only $475. Guar. just like new. Best terms and trade. Always open. 945 WASHINGTON-BLVD.

GRAHAM—'31 SPC. SED.; PRIV. PARTY. Spc. pt., s. glass. Western Sprgs. 3494-R.

GRAHAM—'29, MOD. 612, SEDAN, $145. BIRD-SYKES CO., 2215 S. MICHIGAN.

HUDSON—1934 5 PASS. SEDAN; MOHAIR uphol. LIKE BRAND NEW. Sac. for $495. Your car down, bal. 2 years. Guaranteed. DODGE DEALER, 2720 N. CICERO-AV.

HUDSON—1930 SEDAN; WILL SELL TO 1st offer of $100. 3742 Lawrence-av.

Hupmobile 6 1933 Sedan.
Exceptional every way. $425, terms. PACKARD, 1511 E. 71st-st., at Stony Island. Butt. 8400. Open eves. to 10 and Sunday.

HUPMOBILE—1934-6 SPECIAL SEDAN. Must be seen to be appreciated. Only..$545 AUBURN FACT. BRANCH. 2426 S. MICH.

LA SALLES. OPEN EVES. AND SUN.
'32 5 PASS. SEDAN, $725.
'33 2-4 COUPE, $945.
'34 CONV. COUPE, $995.
'35 TOURING SEDAN, $1,195.
CADILLAC, 2258 S. MICHIGAN-AV. When you buy a car from Cadillac you know what you are getting.

La Salle 1934
Fleetwood body, 5 passenger sedan; car driven but little; cannot be told from new; must sell at once. $975 or best offer. OPEN EVENINGS AND SUNDAY.
Hill Motors, Packard Dlr.
640 Madison-st., Oak Park.
AUSTIN 2100.

LA SALLE LATEST 1935
4 door De Luxe Sedan, used; factory built-in trunk and latest '34 sport de luxe coupe. Fleetwood body, like brand new, only $975. Best terms and trade.
LARRY O'ROURKE [ESTAB. 21 YEARS]. 945 WASHINGTON-BLVD.

La Salle '35 Sedan, $1,065.
Trunk, etc. Wellington 7802.

LA SALLE—1931 SEDAN. ONLY $395. perf. cond., terms. 3637 Southport-av.

LA SALLE—'31 CONV. COUPE; 6 W. W.; looks new runs perf.; priv. Ard. 1898.

LA SALLE—LT. '29 SED.; USED VERY little; must sell. $195. 1647 S. Crawford.

LA SALLE—LATE '31 DE LUXE TOURING sedan; 6 w. w., tnk. $365. 6811 S. Halsted.

LINCOLN—1930 PHAETON. S. MTS., $275. O'ROURKE, 2330 S. MICHIGAN.

LINCOLN—'33 7 PASS.; S. M.; BEST OFfer. O'Rourke, 2330 S. Michigan.

NASH 1936 SEDAN
Cust. 4 door 5 pass., used, built-in trunk, comp. safety glass, steel turret top; also '34 de l. 4 dr. sed., built-in trunk, $525; your car down, bal. 12-24 mos.; 90 day guarantee. AUTO LOAN CORP.,
4635 WASHINGTON-BLVD.

NASH '32 7 PASS. SED., $295
Side mounts; black finish; 100% perfect.
2317 S. MICHIGAN-AV.

NASH—LATEST '33 DE L. SEDAN; EXCEPtional buy; perfect as day it left factory. Must be seen to fully appr. Also '31 Amb. Sedan, like new; only $245, terms. G. M. DISCOUNT CORP., 2535 N. Crawford.

NASH—1934 BROUGHAM; PERFECT CONdition. Many extras. Also 1933 sedan. Real bargain. Western-Devon Buick. 6100 N. WESTERN. BRIARGATE 6100.

NASH 1931 COUPE.
Car thoroughly reconditioned............$195
6330 Broadway. Sheld. 4179.

OAKLAND-PONTIAC—'31; 4 DOOR SED.; excel. cond.; cheap. Mansfield 9468.

OLDSMOBILES. OPEN EVES.-SUN.
1932 COACH, $345.
1933 TOURING SED., $450.
1934 5 PASS. SED., $595.
1935 8 TRG. SEDAN, $845.
CADILLAC, 2258 S. MICHIGAN-AV. When you buy a car from Cadillac you know what you are getting.

OLDS 6s-8s 1935
4 door 5 pass. de luxe sedan; built-in trunk; de luxe equipment. Also 1935 6 cyl. 4 dr. de l. sedan; sacrifice for low as $695. Your car down, bal. 12-24 mos. 90 day guar.
State Auto Finance Corp.,
3939 WASHINGTON-BLVD.

OLDSMOBILES
1932 de luxe 4 dr. sedan; ride control, etc.; exceptionally clean. A1 throughout; special. Also '31 4 dr. de luxe sedan; side mounts. 1930 de luxe 4 dr. sedan, side mounts, and '29 4 dr. sedan. As low as $125.
LAWDER BROS. EST. SINCE 1890.
6900 Vincennes-av. Block west State-st.

OLDSMOBILE LATEST 1935
4 dr. sed. And latest '34 5 pass. De Luxe sed. Factory built-in trunk, radio, heater. Also '34 spt. coupe. Rumble seat. As low as $545. Best terms, trade. 945 WASHINGTON-BLVD.

OLDS. 8 '35 CONV. COUPE
Used slightly, radio, $825, terms. PACKARD, 1735 E. Railroad, Evanston. Hol. 2121. Open eves. and Sun. Green. 7102.

OLDSMOBILES.
1934 6 cyl. tour. sedan. Also 8 tour. coupe, $695. All other models and types. 1929 to 1935 ranging in price, $50 to $800. Low G.M.A.C. terms. Olds Dlr., 7800 Stony Isl.

OLDS. 8 TOUR. SEDANS.
Brand new 1935 models. Must be sold at once. Big discount. Your present car is a down payment. Diversey Oldsmobile. 824 DIVERSEY-PKWY.

Olds. 1935 Sedans—6s-8s.
Demonstrators; hardly broken in. Must be sold to make room for new '36 series. Do not delay. Act quick. Diversey Oldsmobile. 824 DIVERSEY PARKWAY.

OLDSMOBILE — LATEST '34 TOURING sedan; heater, radio, perfect tires. Acts and runs like brand new. Small down payment. Easy notes. Diversey Oldsmobile. 814 DIVERSEY PARKWAY.

— — OLDSMOBILE '34 SEDAN, $545 — — 4 door; knee act., no-draft vent.; perfect cond. thruout. Guar. Terms. 2810 W. Madison.

OLDS—'34-4 DOOR SED., S. MTS....$285 $5 DOWN OR YOUR CAR. BAL. MO. WALTON FINANCE. 940 MILWAUKEE.

OLDS.—'33 6 4-DR. SED., MECH. A1, SACR. at $395. M. & R., 2491 Milwaukee-av.

OLDS—'35 4 DR. TOUR. SED., BUILT-IN trunk, used. Big savings. 6811 S. Halsted.

USED AUTOMOBILES FOR SALE.

Priced to Sell This Week.
FORDS—'33S, '34S, '35S, SEDANS, COUPES, roadsters; used very little; season's lowest prices; 2 day money back guarantee. NELSEN-HIRSCHBERG, INC., AUTH. FORD DLR., 5133 IRVING PARK.

FALL CLEARANCE SALE—MANY GD. RUN. cars as low as $5 down. E-Z terms. Donovan Ford, 7400 Stony Island. H.P. 2500.

Packard Stand. 8 '34
4 dr. 5 pass. de luxe sed.; 6 air whls., side mts., heater, spotlight, trunk rack. Orig. cost $2,785. Also '33 stand. 8 4 dr. de luxe sed.; 6 air wh., side mts., heater, trunk rack, spotlight. Beau. black. Sacrif. for $795. Your car down, bal. 12-24 mos. 90 day guar.
State Auto Finance Corp.,
3939 WASHINGTON-BLVD.

PACKARD "120" SED.
Late '35 custom 4 door 5 pass., like new, built-in trunk, com. hydraulic brakes, safety glass all around, ebony black finish, $865; your car down, bal. 12-24 mo.; 90 day guar. AUTO LOAN CORP.,
4635 WASHINGTON-BLVD.

PACKARD 1931
Standard 8 2-pass. coupe; rumble seat; 6 w. w., side mts.; complete equipment; car thoroughly reconditioned; $445 or best offer.
Hill Motors, Packard Dlr.
4550 WASHINGTON-BLVD.
CHICAGO. AUSTIN 4564.

PACKARD LATEST 1934
Standard 8, 4 door De Luxe sedan, 6 whl., sidemts., trunk, and latest '33 4 dr. De Luxe sedan. 6 whls., sidemts. Guar like new. As low as $895. Best terms and trade.
LARRY O'ROURKE [ESTAB. 21 YEARS]. 945 WASHINGTON-BLVD.

PACKARD — '31 STANDARD 8 CUSTOM roadster. This is a custom built car for owner. Canary yellow and black paint. Burbank top cream. New tires, mechan. perfect, heater and many other extras. Cost $3,387. Driv. very little. Full pr. now $395. 2200 DIVERSEY. BRUNS. 8300.

PACKARD—1931 DE LUXE CUSTOM CLUB sedan; original cost $5,900; 6 artillery wheels; new tires; original finish; like new; many extras. Car has been in dead storage 2 years. Must see car to be appreciated. Full price $345. 2200 DIVERSEY. BRUNS. 8300.

Packard '33 Std. 5 P. Sedan.
Guaranteed, fen. wells, $975, terms. PACKARD, 1735 E. Railroad, Evanston. Hol. 2121. Open eves. and Sun. Green. 7102.

PACKARD—1934-8 5 PASS. CONVERTIBLE sedan; ask for car No. 2253. 6 wire wheels, built-in trunk. Finished in lustrous black. An unusual car for a particular buyer. Special at ....$1,395 AUBURN FACT. BRANCH. 2426 S. MICH.

PACKARD 1928, $62.50
Full price for this beautiful sedan. 2901 HALSTED.

PACKARD—'30 SEDAN. VERY CLEAN car. New tires and paint. $75 down. AUBURN BRANCH. 5718 BROADWAY.

PIERCE ARROW 1933
12 La Baron Club Sedan; beau. dark green, de luxe model; driven very little. Real buy. Can be seen at 3160 Sheridan-rd.

PIERCE-ARROW, '32,
5 pass. sed., sd. mts., low mil., like new., sac. for cash to settle estate. 5614 Irving Pk.-bl.

PIERCE—7 SEDAN, LATE '31, LOOKS like a '32, 6 whls., white tires, chrome covers, beaut. uphols. and paint; used little; everything orig.; $400, $100 dn. 2327 S. Mich.

PLYMOUTH DE L. '35
4 door 5 pass. 6 cyl. sedan, used; high grade upholstery, safety glass; original cost $920. Also coupes; sac. for $495. Your car down payment, bal. 12-24 mos. 90 day guar.
State Auto Finance Corp.,
3939 WASHINGTON-BLVD.

PLYMOUTHS IN EVANSTON
1934 De Luxe Sedan $465
1933 De Luxe Coach $345
1932 P. B. Convert. Coupe..............$245
1929 Coupe; 6 wheels...................$ 79
DAMPMAN SCHMITT CO.,
1103-07 Chicago-av., Evanston. Univ. 2407.

PLYMOUTH—'34 TOWN SEDAN; BUILT IN trunk; tires and paint original; like new; color beige; little mileage; mechanically perfect, barring none; this is the best buy in town. Must be seen to be appreciated, priced for quick sale $465. 2200 DIVERSEY. BRUNS. 8300.

PLYMOUTH—1934 COUPE; KNEE ACTION, wire wheels; practically new tires; like new thruout. Sacrifice for $395. Guar. Terms. BENDER-RIEGER, INC., PLYM. DEALER, 933 WASHINGTON-BLVD.

PLYMOUTH—1935, 4 DOOR SEDAN; TRK., air wheels, etc. This car is RBAND Your car down, balance 2 yrs.; guaranteed. Your car down, balance 2 yrs., guaranteed DODGE DEALER, 2720 N. CICERO-AV.

— — PLYMOUTH '34 SEDAN, $435 — — 4 door; knee action, hydr. brakes; spotless upholstery; looks and runs like new. Guar. Terms. 2810 W. Madison.

PLYMOUTH—LATE '32 P. B. COUPE; EXceptionally clean car thruout. $295. Also 1931 coach, $150. Steele Oldsmobile, 2484 Milwaukee-av.

PLYMOUTH—'35 4 DOOR SED., BIG DISC. YOUR CAR DN. MAKE YOUR OWN TMS. WALTON FINANCE. 940 MILWAUKEE.

PLYMOUTHS—'34 DE LUXE SPORT CPE., also '33 de luxe 5 pass. sedan; $355. Peoples Finance Co., 4512 Madison.

PLYMOUTH—'34 SEDAN, SPECIAL....$395 $5 DOWN OR YOUR CAR. BAL. MO. WALTON FINANCE. 940 MILWAUKEE.

PLYMOUTH—1934 MOD., P. E. SED. COLOR black. Low mil. One owner. $475. Terms, trade. Plymouth Dealer. 5442 Lake Park.

PLYMOUTH—'33 R. S. COUPE. CLEAN car, new tires and paint, spot light, etc. $75 down. Auburn Branch. 5718 Broadway.

PLYMOUTH — LATE '33 COUPE. MODEL P. D., maroon, r. s., htr.; used very little; $365; terms. 1647 S. Crawford. Lawn. 4800.

PLYMOUTH—'34 DE LUXE SEDAN; TRK., heater. 5701 Broadway. Buick. Lon. 7700.

PLYMOUTH—'33 FORDOR DE LUXE SED.; gd. cond., very reas. Radcliffe 4962.

Pontiac Straight 8 1935
4 door 5 pass. de l. sedan. Double horns, wipers, tail lights, built-in trunk; beautiful black. Original cost $1,060; sacr. for $695. Your car down, bal. 12-24 mos. 90 day guar.
State Auto Finance Corp.,
3939 WASHINGTON-BLVD.

PONTIAC—'33 SPORT COUPE, SIDE MTS.
$395.
10% DOWN.
TOM HARRIGAN, INC.
450 Madison-st., Oak Park.

PONTIAC—'31 DE LUXE SEDAN.......$225 NO SALES TAX. $10 DOWN, $3.70 PER WEEK. 1930 MILWAUKEE-AV. ARM. 8102.

PONTIAC—'35 4 DR. DE L. SED., BIG DIS. YOUR CAR DN. MAKE YOUR OWN TMS. WALTON FINANCE. 940 MILWAUKEE.

PONTIAC—'34 SEDAN, BARGAIN....$445 YOUR CAR DN. MAKE YOUR OWN TMS. WALTON FINANCE. 940 MILWAUKEE.

PONTIAC — 1930 LANDAU SEDAN; SIDE mts.; only $100. 3742 Lawrence-av.

PONTIAC—'33 4 DR. SED.; A BEAU. TAN., $395. Olds Dealer, 1012 Chicago, Evanston.

PONTIAC — SEDAN, 1930, 6 W. WHLS.; perfect cond., $165. 841 N. Latrobe-av.

PONTIAC—1932 SEDAN; SIDE MTS.; $195 full price. 3742 Lawrence-av.

Reo Royale '33 Cust. Sedan.
Lng. whlbase., 6 artillery whls., side mts. Like never used; also '31 custom sed., $365.
PETERSEN, 1340 W. 63d-st.

REO—ROYALE 8 SEDAN '34, 131 IN. WHL. base, 6 w. w., self-shifter, uphol. and general condition like a 1935; cost new $2,150; our price $595, 20% down; trade. Cal. 2389. 2327 S. MICHIGAN-AV.

REO—'31 SEDAN, 6 CYL., IN NICE SHAPE. A great buy at our price of $295. M. J. LANAHAN, INC., 2544 S. MICHIGAN.

REO—1930 DE LUXE SEDAN; 6 WIRE wheels, A1, $125. Private. Normal 6437.

STUDEBAKER—PRESIDENT, 5 PASS. SED., 1931. This car is so good thruout that it cannot be classed as the ordinary used car. It operates smoothly and quietly and the paint and upholstery are in fine condition. The 5 tires on the car should be good enough for several seasons more. It is fully equipped including driving lights. Don't try to judge this car by price alone, but come in and look it over. $150. Terms, trade. Packard, 24th and Michigan. Calumet 7400.

Studebakers in Evanston.
'33 Convert. Coupe; 6 chrome whls., htr., spot light, light blue; a beauty at.....$395
'32 Sedan, 4 dr., 6 chrome whls.......$295
'30 7 pass. Sedan $95
DAMPMAN SCHMITT CO.,
1103-07 Chicago-av., Evanston. Univ. 2407.

STUDEBAKER—LATEST 1932 DE LUXE Commander Sedan, 6 chrome wheels, side mts., trunk rack, spotlite, etc.; sac. for $365. BENDER-RIEGER, INC., DODGE DEALER, 933 WASHINGTON-BLVD.

STUDEBAKER—'34 DICT. 6 SED., $445. Beau. car in design, finish. Extremely low mileage. Fine interior. Perf. mech. cond. Outstanding buy. Guar. Terms. 2810 W. Madison.

STUDEBAKER—'32 4 DOOR SEDAN....$325 $5 DOWN OR YOUR CAR. BAL. MO. WALTON FINANCE. 940 MILWAUKEE.

STUDEBAKER—'29 SEDAN, GOOD TIRES, good running condition. Clean car. Full price $65. Auburn Branch. 5718 Broadway.

STUDEBAKER—DICTATOR '27; 4 PASS cpe., best offer. 3648 N. Claremont, 2d.eve.

STUDEBAKER—1931 DICTATOR SEDAN; only $195. 3742 Lawrence-av.

TERRAPLANE—'33 COACH; ALL STEEL body; finished in sage green that sparkles like new; powered by the noted economical 8 cyl. engine that defies duplication of performance; to one who desires great speed and economy this is a bargain at........$375 BUTLER MOTORS, INC., 2419 S. Michigan.

MOTOR TRUCKS.

For Sale.
For Panel Bodied Trucks
See General Motors First.
A COMPLETE SELECTION.
DIRECT FACTORY BRANCH
2525 S. Wabash. Cal. 4545.

Ruby Has the Trucks
SEDAN DELIVERIES. ½ TON PANELS. CHEVROLET, FORD, G. M. C. $50 to $395. 20 OTHERS. ALL TYPES. RUBY CHEV., INC. USED TRUCK DEPT. 7158 STONY ISLAND. DORCH. 2310.

65 Ford-Chevrolet Trucks.
Largest selection in Chicago of 1930 to 1934 models; express stake and panels. Prices from $65 up. 90 day guar. Make your own terms. No reasonable offer refused. Walton Fin. Corp., 940 Milwaukee.

FORD LATE 1934 TRUCKS.
131 inch; cab and dual wheels; also 10 model "A" panels..............As low as $100. LAWDER BROS., 6900 Vincennes.

——— 100 USED TRUCKS ———
Largest selection. Cheapest price. Open Top and Refrigerator Trailers. B. & W. Auto Sales. 827 W. 35th-st.

CHEVROLET 1933
¾ ton panel truck, $225; $25 down. RAY TITUS, 3320 Sheffield. Bit. 2929.

CHEV.—'35 VAN, 800 CU. FT., 6 MOS. OLD. Also '34 Chev., open top, panel; long whlbse. 32x6 10-ply tires. Priv. party. Seeley 6482.

AUTOCAR TRACTOR WITH SLEEPER. Cab and 9.00x20 tires. Ph. Virginia 0210. AUTOCAR TRUCKS, 1716 W. Pershing-rd.

— — — 50 USED TRUCKS, $75 UP — — — Express, stake, panel, dump. 3148 Ogden-av.

CHEV. TRUCK, '31 1½ TON STAKE BODY, dual wheels. Klinger, 3733 Octavia.

1934 INTERNATIONAL TRUCK — PRICE $695. 3204 W. ADDISON-ST.

CHEV. TRUCK—1933; OWNER MUST SAC. 1½ ton and dual whls. Key. 4837.

To Rent.
PANEL OR STAKE BODY TRUCKS—½ TO 2 ton capacity for rent without driver; low rates. Telephone Delaware 7272.

Wanted.
WANTED—USED JUNK OR WRECKED TRUCKS, BUSES, AND TRACTORS; HIGHEST PRICES PAID. DIVERSEY 2772.

WANTED TO BUY—MACK TRUCKS, A. B. and A. C. models. Used junk and wrecked. ADDRESS B N 252, TRIBUNE.

AUTOMOBILES WANTED.

WANTED—100 CARS SPOT CASH. All makes, models; quick action. Van Buren 3200. Always open.
2810 W. MADISON.

SEE OTHERS FIRST! BUT WE PAY highest prices for your car. Ready cash today. 6811 S. Halsted. Wentworth 2727.

MOST CASH—5 MINUTES' SERVICE. IF you can't come in, call us. We'll come out. 7557 Stony Island. Butterfield 1285.

$25 MORE FOR USED CARS OR TRUCKS. 6956 S. HALSTED, WENTWORTH 1900.

JUNKS AND CARS IN ANY CONDITION—HIGHEST PRICES. CRAWFORD 5077.

WANT FORD OR CHEV. UP TO $150 CASH. Juniper 4682. 3939 N. Western-av.

NEED A LATE AUTO IN GOOD COND. from priv. party; only cash. Lawn. 4800.

WANT MOST CASH FOR YOUR CAR? See STONE, 4940 N. Western. Rav. 0774.

WTD.—ALL MAKES USED CARS; WE PAY cash immed. 5444 Broadway. Long. 5875.

SPOT CASH FOR LATE MODEL CARS—RAY TENNES, 2451 N. SACRAMENTO.

CHEV., FORD, PLYM.—FROM PRIV. PTY. Cash. Resid., 3943 N. Claremont. Irv. 9090.

HAVE UP TO $200 CASH FOR '30 OR '31 Chev. or Ford. Residence, Hyde Pk 7098.

SPOT CASH FOR ANY MAKE CAR—LOT. 2535 S. MICHIGAN-AV.

YOUNG MAN WANTS CHEV., FORD, OR Plymouth from priv. party. Austin 1564.

CASH FOR TRUCKS AND CARS IN ANY condition. 2148 S. Ashland. Canal 0004.

AUTOMOBILE LOANS.

CASH
IN 10 MINUTES
ON YOUR AUTO OR TRUCK.
20 MONTHS TO PAY.
LESS THAN $1.60 ON $100 LOAN.
DEAL DIRECT WITH OWNERS.
WINTER-HIRSCH,
20 YEARS IN SAME LOCATION.
1842 S. MICHIGAN.
Calumet 4586. Under State Supervision.
PLENTY OF FREE PARKING SPACE.

CASH AUTO LOANS LEGAL RATES. NO insurance. No indorsers. No bonus. MODERN AUTO LOAN CO., 3166 N. LINCOLN-AV. BITT. 3360.

AUTOMOBILE HOUSE TRAILERS.

COVERED WAGONS—NEW, USED; TERMS. Trade. Rent. 1441 E. 75th-st. Midway 7100.

1936 ROYCRAFT COACH—4 PASS., BREAKfast nook. 2640 S. Michigan. Cal. 6051.

SILVER DOME DISPLAY AT 7200 ROOSEvelt moves to 4640 W. Washington.

WILDS TRAILER MART—10 MODELS $200-$825. 6051 Cottage Grove. Dorchester 5567.

AUTO TIRES.

NEW U. S. ROYAL 2DS—SAVE TO 50%; pass., truck. Serlin Tire. 1400 S. Michigan.

MOTORCYCLES AND BICYCLES.

BARG.—BOY'S-GIRL'S BICYC., NEW, USED. Century Cycle, 3606 Lawrence-av. Op. eves.

BUSINESS DIRECTORY.

Floor Finishers.
FLOORS SANDED AND FINISHED—ESTImate free, R. Johnson, Dorchester 0954.

Furniture Repairing & Upholstery.
SAG-PROOF UPHOLSTERING—REFINISHing. Guar. Sofa, $17.50; chrs., $7.50; cushns., $1.75; din. rm. chrs., $1. Spa. 5906.

SOFA REC., $17.50; CHRS., $7.50; INC. mat., tms. Art Craft, 6442 Cott. Mid. 4424.

Household Appliance Repairs.
REFRIGERATOR SERVICE.
Guaranteed work; lowest rates.
WURLITZER,
329 S. WABASH. WABASH 1560.

Moving, Storage, and Hauling.
WANTED—LOADS TO OR FROM MICHIgan, Wis., or any point north, south, east, or west; furniture taken in exchange. Our own vans. Insured. DUNN BROS., 6716 Cottage Grove. Dorchester 2600.

. . . SAVE 40%—SHIP SAFELY . . . by Trans-American Padded Van Return System. Full insurance. New York, California, Florida, and way points. Wentworth 0111.

WANTED—LOADS TO AND FROM MICH., Wis., Calif., Florida, N. Y., en route. Ins. vans. MasterMovers. 1466 Montrose.Lon.3300.

. . . BEST BY TEST. . . .
SAVE 40%—MOVE IN COMPARTMENT cars. All points U. S., Canada. Seeley 0122.

FLAT RATE MOVING—4 RMS., $5; INS.; reliable long dist. mov. Van Buren 3057.

LOC.-LONG DIST. MOVING—BY OWNERS. Free est. Low rates. Reliable. Ked. 6079.

EST. 21 YRS.—SPEC. MOVING $2 ROOM; piano, $4; ins. vans.; 4 rel. men. Law. 6586.

Painting and Decorating.
WANTED—ESTIMATE ON COVERING CEILing and sidewalls of night clubs, also estimates on decorating and lighting effects. Call 1210 E. 63d-st.

CEILING CALCIMINED, $1 AND UP. INter. and extr. paint, guar. Jun. 3245.

BATH, KITCHEN WALLS TILED, $35. Choice colors, designs. W. Laird, Nev. 3800.

Piano Tuning
PIANO SERVICE.
Tuning, general repairs, etc.; guaranteed work; lowest rates.
WURLITZER,
329 S. WABASH. WABASH 1560.

PIANOS TUNED, $2; 21 YEARS' EXP.; REpairing; reas.; guar. Cole, Republic 5218.

TUNING, $2; RPRS.; FORMER STEINWAY expert; all pianos, anywhere. Bit. 3313.

Roofing.
FALL SPE. GUAR. RECOAT. 2 FL. BLDGS. $37.50. Low pr. patch work. Bit. 0691.

Rug Cleaning.
ONLY $2.00 GLUE SIZED.
9x12, like new thru and thru; reg. $4 job. THE FEDERAL[est. 30 yrs.], Lincoln 0134.

ANY 9x12 DOMESTIC RUG CLEANED, $1.95, both sides, by natives who know rugs, repairing, weaving. Hyde Park 4354.

9X12 CLEANED LIKE NEW, GLUE SIZE $1.85. Reliance Co., LINCOLN 6307.

9X12 DOMESTIC, $1.50; 2 FOR $2.75 Anywhere. A-Z Cleaners, Longbeach 0568.

MACHINERY AND EQUIPMENT.

— — — — WANTED—TO BUY — — — —
Two 12 in. or 14 in. turret lathes from private party. State condition and best price for cash. Write KANKAKEE MFG. CO., KANKAKEE, ILL.

WTD.—DISC GRINDER, 18 IN. OR 23 IN., motor driven. State full particulars and price. Address S S 525, Tribune.

NEW HIGH PRESSURE UNIT HEATERS—All sizes, complete, at 30% savings. Arthur Wagner Co., 701 Washington. Monroe 7410

WILL CALL, PAY CASH FOR ELEC. MOtors, machinery all kinds. Hay 1662.

WORK BENCHES, 2" MAPLE, ALL SIZES. Cheap. 2140 Ward-st. Div. 6012.

HOME FURNISHINGS.

(See Also Household Appliances.)
Furniture and Dept. Stores.

201 E. OHIO-ST.
2D FLOOR, OPEN TO 9 P. M. DEL. 9020.
1 Blk. East of Michigan-av.
Salesman's Samples from
Furniture Mart and
Grand Rapids Factories.
Note Prices. Dealers Invited.
2 Pc. Living Room Set...............$15 to $75
3 Pc. Bedrm. Sets....................$19 to $55
7-8-9 Pc. Dining Rm. Sets............$18 to $99
Large, Comfortable Lounge Chairs..$8 to $19
Occasional Chairs ....$2.50 to $8
Twin Studio Couches ....$8 to $24
5 Pc. Dinette Sets ....$5 to $20
Twin and Full Size Wood Beds.............$4.95
Odd Dressers, Chests, Vanities, Buffets,
Servers, Dining Tables, Chairs......$7 to $15
Carpets and Rugs at Contract Prices.

541-43 W. NORTH-AV.
OVERSTOCKED SALE
The backward season has hurt our business. We must dispose of our SURPLUS WAREHOUSE STOCK, regardless of price.
Parlor suites, Lounge Chairs
Bed room and Dinette Suites
Lamps, Occasional pieces
Radios, Refrigerators, Oil Heaters
In fact everything for your home.
We do not believe in giving fictitious "Values" or quoting phony prices.
Come in and judge for yourself.
Everything you buy is backed by 35 years of honest dealings.
Open every evening during sale.
TAUSIG FURNITURE CO.,
541-43 W. NORTH-AV.
Near Larrabee and Ogden.

471 EAST OHIO-ST.
Corner Lake Shore-dr. [on the Lake.]
FURN. MART SAMPLES
Offered to the Public
Open Evenings to 9 P. M.
2 Piece Living Room Sets.......$29 to $ 89
3 Piece Bedroom Sets...........$22 to $ 99
7-8-9 Piece Dining Room Sets..$39 to $129
Modern, Occ. and Lounge Chairs.$ 3 to $ 12
Secretary and Knee Hole Desks.$ 9 to $ 32
Coffee, Occasional, End Tables..$ 3 to $ 12
Floor and Table Lamps ....$ 3 to $ 12
Only Better Gr. Studio Couches..$15 to $ 29
Odd Beds, Springs or Mattresses.$ 5 to $ 12
Rugs and Carpets at Mill Prices.
Hudgin. Terms Arranged. Del. 5824.

Central.
BRAND NEW BEDRM. LIVING SETS, AS low as $29. Terms. 1100 S. Wabash. Op.eve.

South Side.
RUGS—RUGS—RUGS.
9x12s, $8.50 up; Royal Wiltons, $35 up; 9x12 Chinese rugs; lge. 11'3"x21'; all size Chinese and orientals. We take old rugs in trade. Klever Shampay Kleaners, 4633 Cottage Grove. Open Tues. Thurs. Sat. eves.

GENUINE BARGAINS
ON UNCLAIMED STORAGE FURNITURE. 7 pc. din. rm. sets, $15 up; 2 pc. par. sets, $19 up; 9x12 rugs, $5 up; bedr. sets, $29 up. DUNN BROS. STORAGE WAREHOUSE. 6714-16 Cottage Grove.

— — CLOSE OUT UNCLAIMED RUGS — — Used 8x10, 9x12 rugs, $7 up; beau. new 9x12 rugs, $10 up; royal Wiltons, $35. Other sizes, old rugs taken in trade. MICHIGAN CLEANERS, 1339 W. 63D-ST. Open Tues., Thurs., Sat. eves. till 8:30 p.m.

STORAGE BARGAINS.
3 ROOMS COMPLETE.......................$89
Imported and Domestic, 9x12 Rugs from $15. TERMS—$5 DOWN, $1 PER WEEK. SCHWARTZ BROS. 7012 STONY ISLAND.

3 ROOM OUTFIT, $57.50.
Will separate. Terms arranged. Large selection of rugs. Open eve. and Sun. 235 W. 63d.

BARG., NEW IMPORTED RUGS, $15, $20, $25; 3 rm. fine furn., $125; 4 rm., $175. Tms. Par., bedrm., din. sets, $29, $39. Op. eve. Rapp Storage & Furn. Co., 5746 S. Ashland.

— — FURNITURE AND RUG SALE — — Parlor, bedroom and dining room sets, $29. 9x12 American Oriental Rugs, $15. NELSON BROS., 6910 Cottage Grove.

BARGAIN PRICES—USED PARLOR, DINning sets, $23; 3 piece bedroom sets, $37; 9x12 rugs, $8 up; STOVES, E-Z terms. Garfield Furniture and Storage, 5929 S. State.

SAC. BEAUT. PARL., DIN., 2 BEDRM. sets, rugs, lps., stu. cch., tables, etc.; sep. 5 rm. Hme. Furn. Sales, 6068 Stony Isl.,Apt.1

SAVE 65%—E Z TERMS. NO RED TAPE. Parlor Sets, Rugs, Radio, Oil Heaters, etc. Goodman's, 6821 S. Halsted. Open eves., Sun.

— — — YOUR CREDIT IS O. K. — — — BIG STOCK OF REPOSSESSED FURNITURE. ENGLEWOOD FURN. 6145 S. HALSTED.

JOYCE BROS., 5711 S. HALSTED-ST. NEW guaranteed oil heaters. No money down, 18 mo. to pay. 50 gallons oil free.

USED PAR. DIN., BEDR. SETS, $15 UP; 50 rugs, $8 up. Normal Furn., 6121 S. Halsted.

NEW AND USED RUGS FOR SALE AT OUR cleaning plant. 218 E. 71st-st.

HOTEL CARPET FOR STAIRS-HALL, 50C yd. up. Grove Rug Cleaners. 6738 Cottage.

4 RMS. USED FURN., $65; TMS. ARR. SO Side Furn. Comm., 4301 Cottage Grove.

North Side.
Rugs, All Sizes, Like New.
Wilton, Amer. Orientals, Axmin.., $10 to $25 Broadloom, 9 ft., 12 ft., and 15 ft. wide. Par., bedr., din. r. sets, $29. Op. eves., Sun. KANE STORAGE CO., 2034 LINCOLN-AV.

FACTORY CLOSEOUTS—TWIN BEDS, $3.95 to $5.95; studio couches, $15.75; living rm., bedrm. and din. sets, from $29.50 and up. Wallen Fine Furn. Co., 3300 N. Clark-st. Bit. 2339.

IN SCHAULER'S STORAGE..........TERMS 4642 N. WESTERN. Open daily 10, Sun., 5. Imp. Ori. and Chin. patt. rugs. Sac. $10 up. Also new sample Gulistan and Wilton. Sacr. Fact. samples din., bdrm., parl. sets, 50% off.

GENUINE ORIENTAL RUGS
Used 9x12 oriental, $35. 9x12 Chinese, $40. $300 new 9 pc. oak refec. din. rm. set, $98. 2433 IRVING PK.-BL. Jones. Eve. 10. Sun. 5.

SAMPLE SPRINGS, BEDS, MATTRESSES, $4. Stoves, Gas Ranges, Dinettes, $12 up. 9x12 Rugs, $10. Din., Par., Bdr. Sets, $39. 2735 LINCOLN-AV. Open every evening.

— — REMER STORAGE WAREHOUSE — — Save 50%; storage and mfrs.' sample furn., rugs. 5822-24 N. Western. Eves. 9, Sun. 4.

WONDERFUL VALUES! 5 RMS. BEAU. furn., inc. rugs, lamps, radio, stu. cou., compl. bed., liv., dinr. sets. Will sep. Bit.6186.

4 ROOM COMPL. FURN.—RUGS, $95; 2 yrs. to pay. Nelson Bros., 6310 Broadway.

DAVID STORAGE, 3238 LAWRENCE-AV. 9x12 rugs, $15; bedroom sets, $25. Terms.

Northwest Side.
A VISIT TO OUR FACTORY AND DISPLAY rooms will show how we can save you 50% on fine dining, bedroom and parlor sets. Also hundreds of odd pieces. ASK ABOUT OUR BUDGET PLAN.
Homer Bros., 3053 W. Grand
Manufacturers, Retailers, Wholesalers.
Open Tues., Thurs., Sat., 10 p. m. Sun., 11-4.

YOUR OPPORTUNITY TO BUY QUALITY furn. and rugs for less. Our retail showrm. now invites all Chicago to share in the great bargains offered. Take advantage of this sale now. Plenty credit. Home Furn. Mart, 3660 Irving Pk.-bl. Op. eves. 10. Sun.5.

VERSCHOORE'S FURNITURE WHSE. — Try to Beat This NEW Outfit Value. Parlor, bedroom, breakfast set, lamps, rugs, end tables, all for.............................$89 No Carrying or Finance Charges. 4040 N. Kedzie. Open evenings, 10; Sun. 5.

LIBERAL TRADE IN ALLOWANCE PARlor, dining, bedrm. sets, $28.50; 9x12 rugs, $13.75; studio couches, springs, matt. Cash or terms. Open eves. 10; Sun. 4. Baer Storage and Furn., 1927 Milwaukee at Western.

CHGO. BEDDING CO. CLOSING OUT FOR cash 100 brand new beds, coil springs and mattresses; all sizes, at $3.75 ea. 3327 Milwaukee-av., at Crawford. Pal. 1331.

PRIV. OWNER WILL SELL ROLL-AWAY beds reas.; excel. cond. Spaulding 6819.

West Side.
BUY DIRECT
FACTORY FLOOR SAMPLES AT 50% SAVINGS
Big selection of parlor, bedrm., dining rm. sets dinettes, occ. pieces; rugs all sizes. MUST BE SOLD AT ONCE. SEE US BEFORE YOU BUY.
4535 WASHINGTON-BLVD.
Cash or terms. Open Eves., 10; Sun., 5.

4750 WASHINGTON - BLVD.
AT CICERO-AV.
GRAND RAPIDS FACTORY SAMPLES.
SAVE 40% TO 60%.
2-pc. quality living room sets.........$25-$79
3-pc. styled bedroom sets..............$22-$85
7-8-9-10 pc. period dining room sets..$27-$95
9x12 American oriental rugs............$15-$35
JOHNSON SHOWROOM. OPEN EVES.

— — — IN TUFTS WAREHOUSE — — —
4444 W. MADISON-ST.
$25,000 FURNITURE MART SAMPLES.
$100 parlor suite $39
$98 dinng suite $29
$96 bedroom sets $39
Imp. and Am. oriental rugs..$15-$20-$25
Cash or terms. Op. eves. 9. Sun. 5 p. m.

3 RMS., REBUILT STORAGE FURN., $50; new, $89; $1 dn., $1 wk. Will sep. Parl. set, $15; 9x12 rug, $8.50; din. rm. set, $15. A-B-C Storage, 2525 Madison. Open ev., Sun.

RUG 9X12, $10; 8X11 IMPORTED RUG $18; studio couch, $15; dining rm. set $35; parlor set, $35; like new. 5512 W Jackson, Apt. 7, Estabrooke 2577.

NO MONEY DOWN—4 RMS. NEW FURN., $79, inc. lamps, tab., rugs, etc. Pay $1.29 wk. Will sep. Lion. 2949 Madison.Op.eves.,Sun.

3¼ RMS., NEW FURN. COMP. $129.50; easiest terms. SAMPLE FURN. OUTLET INC., 2944 Madison. Open eves., all day Sun

UNCLAIMED PARLOR SETS, $12.50; MOhair, $19.50; 9x12 rugs, $5; Wiltons, $7; bedrm. set, $18.50. Carr. Bros., 4453 Madison

Mattress Renovating.
MATTRESSES RENOVATED AS LOW AS $2.50. RHEIN BROS., INC. Went. 6203.

HOME FURNISHINGS WANTED.

FAIRFAX 2835
BEFORE YOU SELL PHONE McLAUGHLIN. WE PAY MORE FOR USED FURNITURE, RUGS, RADIOS, ETC. PROMPT AND COURTEOUS SERVICE. ENTIRE CITY SOLICITED.

Kedzie 1300
We pay more cash than any dealer for furniture, rugs, sewing machines, grand pianos, etc. Call us. Odd pieces or entire flat.

LAWNDALE 0828
STARTING IN BUSINESS.
Need all types of furn., rugs, etc. WE PAY MORE. Get our bid and be convinced.

PHONE ROCKWELL 6900.
WE PAY MORE THAN OTHER DEALERS. WE NEED USED FURNITURE TO FILL DEMAND—SPOT CASH.

CARPET WANTED—500 YDS.
MATCHED WITH PADDING; CASH. 5516 S. STATE. ENGLEWOOD 10249.

PHONE CRAWFORD 6160.
Best cash price for furn., rugs, stoves, sew. machs., etc. After 7 p. m. Ph. Rock. 5782.

PHONE LAWNDALE 4300—SPOT CASH FOR all kinds of furn., rugs, gr. piano. WE CALL ANYWHERE AT ANYTIME.

CALL NEVADA 1150. HIGHEST CASH prices paid for furniture, rugs, stoves. We CALL ANYWHERE. ACME FURN. HOUSE.

HIGHEST PRICES FOR FURN., RUGS, ETC. Call anytime, anywhere. Cash for your old mattresses. PHONE KEDZIE 3008.

. . . . CALL ROCKWELL 0901 . . . . Highest cash prices paid for furniture, rugs, sewing mach. After 6. Rock. 8421.

— — — — CALL KEDZIE 2228 — — — — Wanted—Used furn., suites, rugs, grand pianos, sewing machines. Highest cash prices.

— — — — LAKE VIEW 1071 — — — — Just starting business; need large quant. furn., rugs, radios, etc. Highest cash paid.

. . . . STARTING BUSINESS . . . . Need furn., rugs, etc. Highest prices paid. CRAWFORD 0017. After 6 p. m. KED. 9304.

PARTY NEEDS AT ONCE FURNITURE and rugs in good cond. Longbeach 7257.

PARTY WANTS FINE FURN., RUGS, GRD. piano, linens, paintings. Longbeach 4110.

SOUTH SIDERS CALL ENG. 0410. Will pay highest prices for used furn., rugs.

— — — — SUNNYSIDE 2070 — — — — WE NEED USED FURNITURE AT ONCE.

HOUSEHOLD APPLIANCES.

Electric Refrigerators.
HOME — APT. OWNERS ATTENTION. Slightly used Frig., Kelv., Crosley, etc., less than half. All sizes. Fully guar. Also 20 Z'zones, $20. 220 W. HURON. Open Sun.

BRAND NEW REFRIGERATOR SAMPLES; 4½ cu. ft., $50; 6 cu. ft., $70; E Z terms. 30 repossessed Frigidaires, Kelvinators, etc., $30. Edison's Whse., 766 W. Jackson-blvd.

NORGE, $49; FRIGIDAIRE, $38; REPOSS. Tms. Open eves., Sunday. 712 W. Jackson.

Washing Machines.
RENT A MAYTAG.
World's Finest Washer.
Save money. Free delivery. Ph. Seeley 7466.

25 GUAR. ELEC. WASHERS AND MANGLES. Thors, Apex's, A-B-C, Coffields, Easys, $5-$10-$15. 3448 North-av. Alb. 0140. Open ev.

— — — SAVE! SAVE! SAVE! — — — Demonstrators, rebuilt washers, ironers, refrigerators. Outlet Store, 615 W. 79th-st.

NEW MAYTAG, WESTINGHOUSE, A B C, Conlon; $29.50 up; no money down; 14c a day. 2751 Milwaukee. Open every eve.

MAYTAG $20; NEW MACH. $35; OTHER, used, $10. Open eves. 7741 S. Halsted.

A NEW HOMESTEAD WASHER, $17.95, complete; easy terms. 9107 Commercial-av.

Oil Burners.
$17.50 — THE PRICE OF OUR KNOBBY burner to any one proving that we don't have the best burner [either sleeve or pot type] on the market. Presto Mfg. 2449 N. Western. Armitage 6204. Op. eves., Sunday.

— — — — — OIL HEATERS — — — — — Large size, heats 4 to 5 rooms. Reg. $79.50. Spec. $34.95. Small size, $16.50. Also American, Quaker, A. B. C. No money down. $1.00 weekly. Edison's Whse., 766 W.Jackson.

— — — — — — OIL BURNERS — — — — — — American, Quaker Florence, $29.50 up; no money down; 14c per day. Free oil till Xmas. 2751 Milwaukee. Open eves. till 10.

GUAR. OIL BURNER INSTALLED IN ANY type stoves. Arcola hotwat. or steam plant and hot air furnaces. $10-$150. Terms. Ideal Electric Co., 182 N. Halsted. Hay. 8679.

FACTORY — CROWN OIL HEATERS, $24. Terms. Open eves., Sun. 712 W. Jackson.

Vacuum Cleaners.
—ELECTROLUX AND ATTACHTS., $15— 812-14 N. WELLS. SUPERIOR 8727.

BRAND NEW VACUUM CLEANERS, $9.50. 2722 W. DIVISION. BRUNSWICK 1847.

Stoves.
DRASTIC REDUCTION ON FLOOR SAMples. Your choice of Universal, Crown, Detroit, Jewel, Roper, Round Oak, Moore's Magic-Chef and others; also oil and coal heaters. Limited quantity. Act quick.
La Salle Stove Co.,
445 N. La Salle-st., cor. Ill. Del. 1638. Open Tues., Thurs., Sat. eve. Sun. till 6 p. m.

DOGS, BIRDS, POULTRY, ETC.

Dogs.
FOR SALE—A PAIR OF BROKE POINTERS.
The Dog
TED'S FRANK.
[Sired by Cincinnati Ted [64763].
[Dam, Ziggie Reck's Proctor [142920].
The Bitch
EWING'S JANE COOPER.
[Sired by Kerner's Proctor Boy [78301].
[Dam, Betty Cooper [98935].
These dogs are absolutely guaranteed in every way. If you want a real pair of Quail dogs, here they are. We will put these dogs in Quail any day you want to watch them, or arrangements can be made to ship on three day approval, but these dogs will not be sold after the Quail season starts.
C. R. WRIGHT, MACOMB, ILL.

MORTON GROVE KENNELS
Come where every dog is guaranteed. ½ mile N. of Dempster on Waukegan-rd. Broke Pointers, Beagles, Chows, Wires, Airedale Pups, Scotties, Cockers, Fox, Spitz, Pekes, Police, Bulls, Collies. Mixed, $1 up. Open to 10 p. m. Morton Grove 2254.

LORING'S ALL BREED KENNELS, RIVER-RD., BLK. N. IRVING PK.-BLVD. Cockers, Scotties, Wires, Bostons, Sheps., Spitz, Springers, Pekes, Chows, Foxes, $5 up.

POMS, SCOTTIES, BLACK-TANS, BOSTONS, Wires, Chows, St. Bernards, Gt. Danes, Airedales, Dober., Broke Rabbit-Coon Hounds. Largest selection in city. 9401 S. Western.

FOX TERR., $5; SPRINGER SPANIELS, $10; Chows, $10; Dachshunds, Bostons, Wires, Scotties, Cockers. 2413 W. North-av.

CHOWS, WIRES, COCKER, POLICE, BULLS, Collies, Fox, Irish Setter, Great Dane. $1 up. 6419 Cottage Grove. Op. eve. 10 P. M.

DOBERMANN PINSCHER—EXC. SPECIMEN. Ped., reg., 14 mos. Ced. 1122 aft. 6 p. m.

SPRINGER SPAN. PUPS, 4 MOS.; READY to train; huntg. stk.; cheap. Laf. 7670.

BOSTONS, TINY TOY FOX TERRIERS; NO reas. offer refused. 3901 N. Cicero.

CHOW—11 MOS., MALE, HEALTHY, PED. A. K. C.; reas. 1116 E. Marquette-rd. Days.

PRINTING MACHINERY AND SUPPLIES.

MULTI-COLOR M-24 — PERFECT COND. Bargain. Low's 223 W. Madison. Cen. 3621

BOATS, YACHTS, ETC.

RICHARDSON & MATTHEWS CRUISERS. Distrib., 900 S. Michigan. Wabash 5767.

WANTED TO BUY.

USED OR NEW MODERNISTIC CHAIRS, tables for night club. 1210 E. 63d-st.

TERMS OF SUBSCRIPTION OF THE TRIBUNE.

Orders for mail subscription must be accompanied by remittance to cover.
Rates in Illinois [outside of Chicago], Indiana, Iowa, Michigan, and Wisconsin:
Daily, without Sunday, one year, $5.00; six months, $2.50; three months, $1.25; two months, $1.00; one month, 50 cents.
Daily, with Sunday, one year, $12.50; six months, $6.25; three months, $3.15.
Sunday only, one year, $7.50; one month, $1.00.
Rates of subscription in postal zones 3 and 4 [measured from Chicago], outside of Illinois, Iowa, Indiana, Michigan, and Wisconsin:
Daily, without Sunday, one year, $7.50; one month, $1.00.
Sunday only, one year, $7.50; one month, $1.00.
Daily and Sunday, one year, $15.00; one month, $2.00.
Rates of subscription in zones 5, 6, 7, and 8 [measured from Chicago], Canada, Mexico, and foreign:
Daily, without Sunday, one year, $12.00; one month, $1.50.
Sunday only, one year, $7.50; one month, $1.00.
Daily and Sunday, one year, $19.50; one month, $2.50.
Give postoffice address in full, including county and state. Remit in express money order, draft, or in registered letter at our risk to The Tribune company, publishers, Tribune Square, Chicago.
We cannot be responsible for currency sent through the mail.
Persons wishing to take The Tribune by carrier may order it by postal card or telephone Superior 0100. When delivery is irregular make complaint.
All unsolicited manuscripts, articles, letters, and pictures sent to The Tribune are sent at the owner's risk and The Tribune company expressly repudiates any liability or responsibility for their safe custody or return.

MEMBER OF THE ASSOCIATED PRESS.

The Associated Press is exclusively entitled to the use for publication of all news dispatches credited to it or not otherwise credited to this paper, and also to the local news published herein.
All rights of republication of special dispatches herein also are reserved.

Count Six Dead in New York Wave of Lawlessness—Malibu Film Colony Again Threatened by Brush Fire

[Associated Press Photo.]

DIES OF WOUNDS— Arthur (Dutch Schultz) Flegenheimer, New York racketeer, slain by foes.

(Story on page 1.)

[Associated Press Wirephoto.]

NEAR DEATH—Martin Krompier, henchman of Dutch Schultz, shot down in New York barber shop.

(Story on page 1.)

[Associated Press Wirephoto.]

HUNTED—Albert Stern, New York gunman identified in recent slayings, sought in gang outbreak.

(Story on page 1.)

[Associated Press Wirephoto.]

NEW FIRES BREAK OUT NEAR CALIFORNIA MOVIE COLONY—Brush fire close to Malibu beach, seaside residential area in which many movie stars have homes, graphically illustrated in this photo, taken from airplane yesterday. Homes of the movie stars are seen between the highway and the ocean at the bottom of the photo. Three additional homes burned yesterday. Loss in the two day gale and fire in California last night was counted at approximately $8,000,000. Shifting winds hampered fire fighters.

(Story on page 3.)

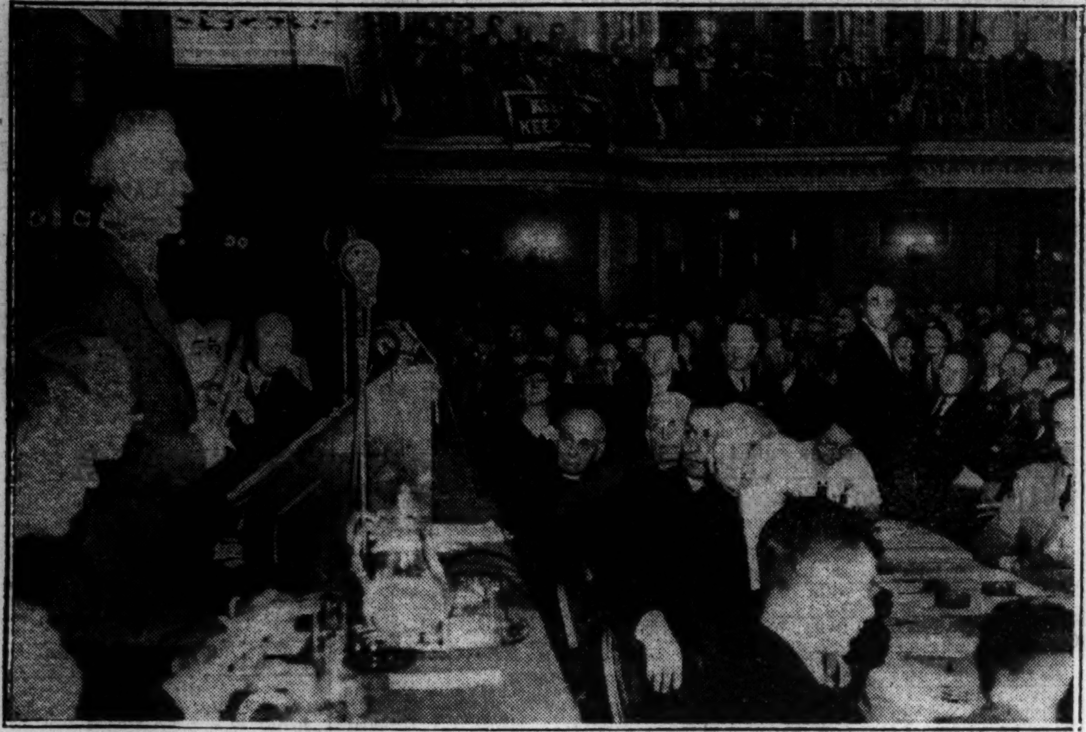

[TRIBUNE Photo.]

THOUSANDS OF TOWNSENDITES HEAR THEIR LEADER AT CONVENTION— Dr. Francis E. Townsend of California (left), author of plan for $200 monthly old age pension, as he opened the first national convention of his followers yesterday at the Stevens hotel. Thousands of delegates are in attendance from many states.

(Story on page 12.)

CHICAGOAN AND BRIDE ON HONEYMOON—Harold Strotz and his bride, the former Mrs. Jay Gould, arriving in New York on liner Santa Elena after cruise from California. They were married in Yuma, Ariz. [Acme Photo.]

SLAIN ON RIDE—Dan Perrotta, 23, Gary "boy alderman," found slain in village of Griffith, Ind.

(Story on page 3.)

GETS NEW TRIAL— Irving Weitzman, sentenced to life term for slaying Eli Daiches, wins appeal.

(Story on page 15.)

[Acme Photo.]

ETHIOPIAN CAMEL TROOPS READY TO FIGHT ITALIANS IN SOUTH; BIG BATTLE IMPENDS—The camel corps of Dedjazmatch Nasibu, southern commander, riding into the lines south of Harrar on the Ogaden frontier, where Italian attack is expected soon. Reports yesterday were that fighting was in progress in the Webbe Shibeli river sector, but the Ethiopians insist continued rains will hold back the invaders for several weeks. Both sides have large armies massed for the battle, which will decide the fate of the important city of Harrar.

(Story on page 6.)

[Associated Press Wirephoto.]

COMPOSER WEDS FORMER STAGE BEAUTY— Vincent Youmans, writer of popular songs, in Colorado Springs, Colo., with his bride, the former Mildred Boots, Follies actress. They were married at Castle Rock, Colo.

[Acme Photo.]

RESIDENTS OF SECOND CITY IN ETHIOPIA LIVE IN CONSTANT FEAR OF AERIAL ATTACK—View of the city of Harrar, capital of Ogaden province and second in size in the country, where residents are living in fear of bombardment by the airmen of Italy's southern army. Despite the censor, stories of privation in Harrar have reached the outside world. The photographer who took this picture hid in a lorry.

(Story on page 6.)

WHEN ETHIOPIAN TRAITOR SURRENDERED— Haile Selassie Gugsa, son-in-law of Ethiopian ruler, as he surrendered to Gen. De Bono, Italian commander, in Adowa. Gugsa has been made a puppet king of province.

[Acme Photo.]

(Story on page 6.)